Holstein-Friesian

November 26, 1960

WORLD

THE NEWSPAPER OF THE BREED

UNIVERSITY MICROFILMS 1-51C
313 N. FIRST ST.
ANN ARBOR, MICH.

MEIERKORD NETHERLAND FANCY TIDY 2683386 (EX-94-Gold Medal Dam)
Famous cow of the breed bred by H. J. Meierkord, Linn, Kansas, and developed by Elmer A. Dawdy, Salina, Kansas. Pictured here at 9 years.

IN THIS ISSUE . . .

The California Grand National
The Triunes of Ravenglen
Holstein Shows at Colorado, Kansas, Missouri, etc.
Sales and News of the Trade

DIAMOND JUBILEE
OF
THE HOLSTEIN-FRIESIAN
ASSOCIATION OF AMERICA
1885–1960

NH-77 TIDY BURKE CORNERSTONE

A Bull Of Rare Distinction

TIDY BURKE CORNERSTONE
A son of our own famous son of Wis Burke Ideal — Ormsby Burke Pontiac Mose (EX-GM), pictured right.

How could CORNERSTONE miss with parents like Ormsby Burke Pontiac Mose (EX - GM) and Meierkord Netherland Fancy Tidy (EX - 94)

His Famous Sire

ORMSBY BURKE PONTIAC MOSE
"Excellent - Gold Medal"
Our All-American son of NOBA'S immortal sire, Wis Burke Ideal (VG-GM).

His Famous Dam

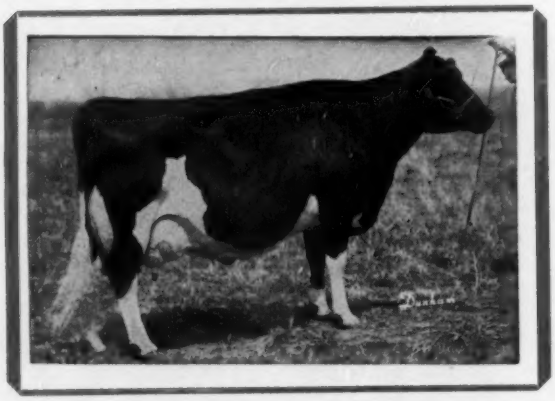

MEIERKORD NETHERLAND FANCY TIDY
(EX-94-GMD)
Lifetime over 201,000 lbs. milk

3-9	365d	16,951	Milk	3.5%	595 Fat	2X
5-0	318d	18,006	Milk	3.9%	700 Fat	2X
6-0	365d	22,414	Milk	3.9%	864 Fat	2X
10-4	365d	19,974	Milk	3.7%	740 Fat	2X
14-1	365d	19,993	Milk	3.8%	752 Fat	2X

She is by the "EX-GM" Sir Bess Tidy

CORNERSTONE calves at Elmer Dawdy's in Kansas show great uniformity in sharpness, smoothness of rumps, depth of rib, spring of rib and great udder promise.

★ IF YOU WANT MOST POPULAR BLOODLINES —

★ IF YOU WANT A MILD BURKE INFLUENCE —

★ IF YOU WANT TO CAPTURE THE SIR BESS TIDY STRENGTH —

Choose "CORNERSTONE" For A Breeding Program

"Solid As Gibraltar's Great Rock"

BULL OF YOUR CHOICE
Noba
Breeding Service

Noba INC.

Phone
GI 7 - 6262
TIFFIN, OHIO
Box 1015

Frozen Semen
Anytime - Anywhere
Phone - Write - Wire

"Pontiac Lass" Blood - Popular, Productive & Pleasing

Res. Grand At Waterloo

MAROY MODEL ABBEKERK
Grand Champ. ESE & Res. Grand. Syracuse & Diamond Jubilee B & W Show.

DICTATOR FOBES PONTIAC LASS (EX-803 F) has established herself as the dam of great transmitting sons. Her oldest son, Maytag Ormsby Fobes Dictator (EX-GM) is the sire of the Wimpy cow pictured. Her other son, Amcana Dictator Model (EX-GM), is the sire of Kerk and he is also the sire of our undefeated Sr. Get this year. At Beacon we are building on the blood of Pontiac Lass through both of her sons.

Grand Champion At Waterloo

LINDEN DICTATOR WIMBLE WIMPY
(EX-96)
All-American Aged Cow, 1958
Dtr. of Maytag Ormsby Fobes Dictator.

Our Senior Sire — An "EX" Son Of Maytag Ormsby Fobes Dictator (EX - GM)

ARNOLDVALE DICTATOR DEAN (EX)

(Owned with Russel Arnold, Amsterdam, N. Y.)

The DICTATOR DEANS have just been classified in the Arnold herd and 19 of them averaged 82.2 point as 1st and second calf heifers. There were 4 "VG", 11 "GP" and only 4 "G". In Dairy Character there were 15 "VG" and 4 "GP." In Mammary Systems there were 5 "VG," 12 "GP" and 2 "G." His daughters are also milking very well and a proof will be available soon. Dictator Dean's dam is a 766-lb. "VG" daughter of Sir Bess Ormsby Fobes Dean (GM).

DICTATOR DEAN frozen semen available — From your NYABC technician in NYABC territory at $5.00 per ampule plus inseminating charges. Others order from Soligenics, Box 101, Suffield, Conn. at $5.00 per ampule plus $10.00 shipping charge. Please send remittance with order.

Beacon Dairy Research Farm
Cayuga N Y Operated by The Beacon Milling Company
A Division of Spencer Kellogg and Sons Inc.

LONELM TEXAL DIAMOND

EXCELLENT — R S S

DIAMOND is siring:

SIZE — STRETCH
QUALITY UDDERS
HEAVY PRODUCTION
FLAT SQUARE RUMPS

DIAMOND is now owned jointly with:
Eastern Iowa Breeders
Cedar Rapids, Iowa

DIAMOND and his paternal brother, Texal Rich-Herd Jolly (VG), and Rich-Herd Top Notch (EX), have all moved to Iowa.

High quality frozen semen from DIAMOND is now available at $10 per vial or $25 per cow. For further information contact **Eastern Iowa Breeders, Box 1751, Cedar Rapids, Iowa.**

PATERNAL SISTERS TO DIAMOND

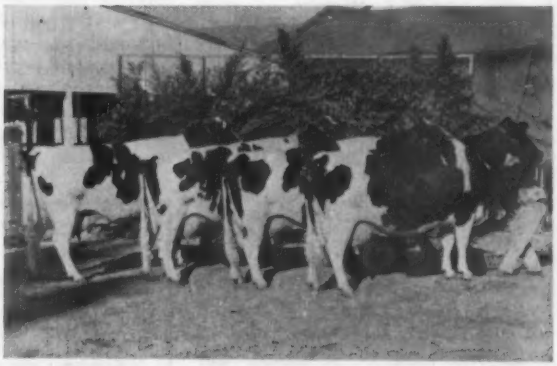

1960 GET OF LONELM TEXAL HIGHCROFT
2nd prize Get of Sire, Western Regional Show (Utah State Fair). Beaten only by the 1959 Reserve All-American Get of Carnation Madcap Butterboy. All four of the cows pictured above weigh over 1850 pounds.

Rich-Herd Holstein Ranch
GRANT and LUCILE RICHARDS
Route 1, Box 154, American Fork, Utah
-ENRICH YOUR HERD WITH A RICH-HERD SIRE-

Holstein-Friesian World

The Newspaper of the Breed

Vol. 57, No. 22, Nov. 26, 1960

Established 1904

Combines Holstein-Friesian Register (1886) and Black and White Record (1916)

Published at Lacona, N. Y. on second and fourth Saturdays of each month by Holstein-Friesian World, Inc.

MAURICE S. PRESCOTT, Editor

Wm. A. Prescott
Associate Editor Emeritus

Robert H. Hastings
Executive Editor

Theodore Prescott
Business & Advertising Manager

ASSOCIATE EDITORS

Theodore Prescott
Fay C. Barney
David L. Morrow
Robert M. McKown
Alfred C. Drowne
Mabel C. Chase, Editorial Assistant

FUTURE PUBLICATION DATES

December 10, 24, 1960

News and advertising forms close 19 days in advance of publication dates.

Advertising rates upon application.

Telephone Sandy Creek, N. Y. 793-3301

Office located at Sandy Creek in the Corse Press Bldg.

Subscribtion price, U. S., Canada and Pan-American Union, $3.00 per year. Foreign, $4.00. First Class Mail subscriptions (U. S. and Canada) $13.00 per year. Air Mail (U. S.) $25.00 per year. Single copies 25 cents.

When changing your subscription to a new address, be sure to give your old address as well as the new.

Microfilm subscriptions available.

Entered as second class matter, December 16, 1918, at the Post Office at Lacona, New York under the Act of March 4, 1879.

News of the Trade

Records - - -

Illinois

Athlone Fobes Ada 4330498 (VG), bred and owned by T. E. Courtney, Athlone Farms, DeKalb, Ill. is an Illinois State Champion with this record: 2y 5m, 365 days, 2X, 19,108 lbs. milk, 4.2%, 803 lbs. fat, HIR She is a daughter of Again Athlone Admiral Fobes (VG-GM).

As State Champion in class, Ada has a comfortable lead over the former champion, Pleasantland Royal Nellie 2757941. This heifer, owned by Ralph A. Muller, Washington, Ill., made 18,691 lbs. milk, 763.9 lbs. fat as a jr. 2-year-old.

Illinois

A correction has been received on the state record of Mooseheart Glenice Roburke 4028301 (VG), the Roburke daughter reported on page 120 of the Oct. 22, 1960, **World.** Her record was carried on from 340 to 358 days on HIR to give her 22,194 lbs. milk, 4.0%, 892 lbs. fat in 358 days 3X at 4y 1m. She was bred and is owned by Mooseheart Farm at Mooseheart, Ill.

New Jersey

SVF NJES Lola Cora 3996261 (GP), bred by Sunny Vale Farms, Lafayette, and owned by New Jersey Agricultural Experiment Station, Sussex, N. J., is a New Jersey AR Champion with 15,983 lbs. milk, 4.9%, 783 lbs. fat in 326 days 2X at 4y 9m on AR. She succeeds Seeley Brook Prince Maggie 3233016, owned by Pineyhill, Washington, N. J., as class champion.

Cora is a daughter of Shaws Dauntless Fame Naomi (VG-SMP) and SVF Lola Ormsrag Dutchland (GP), a daughter of the Gold Medal Dutchland sire.

31,402 MILK, 1302 FAT 2X

Mitchell Farm Dewdrop Olivia 410-4515, bred and owned by Robert K. Mitchell, Southbury, Conn., has finished one of the outstanding records of the year on 2X HIR with 31,402 lbs. milk, 4.1%, 1302 lbs. fat in 365 days at 7 years of age. Olivia has always been an unusual producer as shown by her previous HIR production:

2-11	335	2X	13,751	4.5	625
3-11	336	2X	15,107	4.3	650
5-0	284	2X	14,554	4.3	619
5-11	344	2X	18,182	4.4	804

Born October 15, 1952, this big producer is by Bay State Dauntless Dewdrop, a Gold Medal son of Dauntless Crete Gold Direct (SMP). Her dam, Mitchell Farm Ethan Olivia, has life production to date in DHIA of 149, 677 lbs. milk and is still living and producing. The new 31,000-lb. producer has five maternal sisters (four in milk) in the Mitchell herd. Two of the sisters are now over 100,000 lbs. milk and all have good individual records.

Olivia is one of 37 members of the Aerope family in the milking line at Mitchell Farm. All were bred by the Mitchell family — the late Robert C. Mitchell, Robert K. Mitchell and R. Kimberly Mitchell — who in succession have operated Mitchell Farm in a line of seven generations since 1759.

Olivia is the seventh 2X cow of the breed in the U.S. to produce better than 1300 lbs. fat., and the 924th U.S. Holstein to exceed 1000 lbs. fat. With this record she becomes Connecticut State and New England Champion for butterfat, regardless of age or times milked.

In This Issue

The California Grand National Holstein Show 19
Colorado State Fair 21
The Triunes of Ravenglen 22
Kansas "Mid America" Show 24
1960 All-Missouri Show 26
All-Canadian Sale 28
Michigan State Sale - New England Sale 29
Editorial 30
News & Views from the Association Office 31
C. B. Smith Celebrates 50 Years with Holsteins 32
Roburke Dies at Curtiss 34
Other shows reported: Kentucky B & W 40; Mid-South 50; Hunterdon, N. J. 83; W. Idaho 94; Eastern Idaho 96; West Virginia 99; S. E. Fair, Atlanta 106; W. Washington 106; Atlantic Rural 108; Tennessee 110
Other sales reported: North Dakota 114; Badger Breeders 120; New Jersey 120; South Dakota 124; Coemens Disp. 130; USO Club Sale 136; Maine 137; Pennsylvania 139; Nebraska, Oklahoma 141
Hedge - Hopping with Ted in Illinois 112
Sale Calendar 142
Index to Advertisers 145

Our Cover Story - 54; Flash from the Royal Judging - 132
International Holstein Exhibitors - 42

Semen Now Available From —

Wis Reward 1303180 "The Bull With The Golden Pedigree"

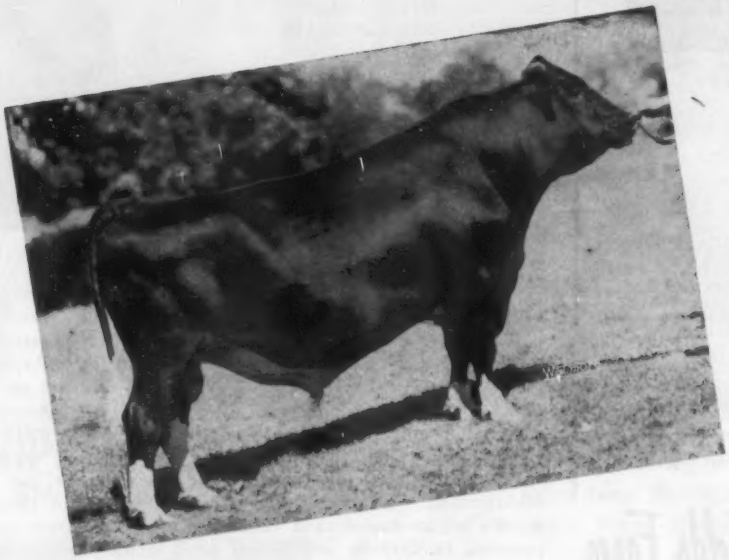

One of his oldest daughters
Green Meadow Venus Cathie
1st place heifer calf Mich. B & W Show and Mich. State Fair, 1960

We have about 50 heifers which are close to the same age as the one pictured. The oldest are being bred to freshen next fall. We are breeding the majority of our greatly increased herd to him. We have every confidence in the world in what he can do as a herd sire.

REWARD'S DAM | **REWARD'S FULL SISTER** | **REWARD'S FULL SISTER**

WISCONSIN VENUS
Excellent - Gold Medal
Lifetime 208591 M 3.7% 7713 F

WIS VANITY "EX"
4y 365d 3X 24115 M 815 F
Dam of Wis Champion

WIS VIETTE "EX"
4y 365d 3X 20639 3.8 789 F
Dam of VG dau. with 710 F at 2 yr.

Semen available from Reward for $10 a vial plus postage. All semen frozen.

Green Meadow Farms

Phone:
Union 2 - 4389

Elsie Michigan

Phone:
Union 2 - 5009

"Where the latch-string is always out"

on the QUEEN of QUEEN'S trail

HAMARET QUEEN PROSPECTOR (EX)
365d 2X 35565 3.7% 1319F

OUR PROGRAM is built around this famous cow thru the use of these two great sons:

HAMARET VICTORY TITLEHOLDER (VG)
13 dtrs. ave. 12998 3.92% 509F

LYON BROOK WALLIE QUEEN (EX-SMT)
43 dtrs. av. 15534 3.55% 551F

DAUGHTERS of TITLEHOLDER are being bred to WALLIE QUEEN and the remainder of the herd to TITLEHOLDER.

THUS we aim to intensify in our herd the blood of one of the greatest and most popular cows of the Holstein breed.

WATCH for future ads and remember — visitors are just naturally welcome at Friendly Fields.

Friendly Fields Farm
The greatest word in Black & White
AZARIAH M. FREY
STEWARTSVILLE, N.J.

REGISTERED HOLSTEINS

Tiho

OF "BURKE" BREEDING

A Promising Young Cow

BURKE TIHO ROCK MARGOT
(VG-88)

2-5	355d	2X	12,463	3.9	483
3-6	365d	2X	14,298	3.9	553
5-0	360d	2X	16,355	3.5	575
6-1	65d	2X	4,420 (inc.)		148

Margot is one of the mainstays of our show string having been Grand or Reserve Grand at several shows. This cow and 4 sisters were born here on the farm out of a group of Admiral bred cows that were bred to Tidy Ideal Burke Arab, a son of Wis Burke Ideal. We now have a number of young cattle from this group.

Duane Fisher & Family
Fort Collins, Colorado
Route 4, Box 226
Telephone: Hunter 2-2928

Obituary — —

WILLIAM L. BAIRD

W. L. (Bill) Baird, veteran Holstein breeder and sale manager, died November 11 at Waukesha, Wis., following a long illness. He was 73 years of age.

Bill Baird has been an important figure in the growth of the Holstein industry for nearly 50 years. In partnership with his brother, the late James W. Baird, he owned the Nockdair herd at Waukesha. As early as 1920 they showed their herd sire, Cedar Lawn Canary Paul to the Grand Championship of the bull section at the National Dairy Show, and won Junior Championship in the same show with a home-bred heifer. Another home-bred herd sire was a first prize winner at the International Dairy Show in 1955. The dispersal of Nockdair in 1954 made an average of $604 for 152 head.

It was in the field of public sale management, however, that Bill Baird's talents found their fullest expression. In 1915 he was elected secretary of the Waukesha County Holstein Breeders Association, and was connected with their second annual sale which was held that year. From 1918 to early 1960 Mr. Baird's records reveal he managed or worked at some 559 sales of purebred Holsteins. The list included many of the historic sales of our breed.

The U. S. National Blue Ribbon Sale series was begun in 1926 under joint management of W. L. Baird, Francis Darcey and R. E. Haeger and held in two sections, one at Waukesha and the other at Watertown, Wis. This series continued without a break until the current year when the Waukesha section was cancelled. It has ranked among the top sales nearly every year since its inception. The highest year was 1944 when the average was $2,058. Eight different years have averaged over $1000.

Highest selling animal in these sales was the bull, Carnation Madcap Supreme, purchased from his breeder, Carnation Milk Farms, by Curtiss Candy Company at $26,000 in 1943. In the 1944 Blue Ribbon the sale was opened with four bulls each selling consecutively at $10,500, $10,750, $15,000 and $15,200 — an unequalled performance. In 1946 the Curtiss Candy Classic, under Baird & Darcey management made an average of $3087 for 50 head, the highest averaging sale of our breed ever held in the U. S.

W. L. (Bill) Baird

He has been connected with more National Convention Sales than any other sale manager. Among the famous herd dispersals held under his management we mention Ravenglen, Elmwood, Femco, Franlo, Sutten Oaks, Paul Stewart, Hickory Creek and there were many others of note. He was boxman at the famed Mt. Victoria dispersal in 1942.

In addition to his public sale activities, Bill Baird and his associates in the Inter-County Dairy Cattle Association have sold privately a tremendous number of Wisconsin dairy cattle, both grade and purebred. Total dollar figures for 1959 were $376,060. and for 1958 $415,879 — indicating something of the scope of this activity.

He was deeply interested in the organizational work of the Holstein industry. Long active in the problems of the Holstein-Friesian Association of Wisconsin, he represented his state as an elected delegate to the Holstein-Friesian Association of America annual meetings nearly every year since the present system was instituted in 1922. He served four years as a member of the Board of Directors of the Holstein-Friesian Association of America from 1935 to 1939.

In 1913, he was graduated from the University of Wisconsin School of Agriculture and in 1918 married Jessie Link of Superior, Wis. She survives, along with two daughters, Mrs. Herbert Blackstone of Waukesha, and Mrs. Wm. Kantz, Tempe, Ariz.; also a brother, Austin J. Baird of Waukesha.

We salute, in his passing, one who has been a master salesman and a pillar of progress in the growth and expansion of our breed. We experience a great feeling of personal loss, which we are sure will be shared by many. To his bereaved family we extend our deepest sympathy.

The RIPPER Story

WIS RIPPER (EX-SMT) AI-Proven in our Young Sire Program

— HIS SIRE —

WIS IDEAL (EX-Gold Medal)

— HIS DAM —

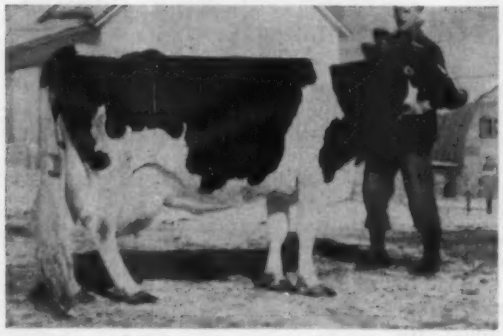

Born June 19, 1953

Bred by Wisconsin State Reformatory, Green Bay, Wis.

44 Classified daughters (38 herds) average 81.4

4 VG 31 GP 8 G 1 F (All heifer form)

HFA Type Comparison - 1960 (22 herds):

26 Class. Dtrs. Avg.	81.1	(BAA% 102.1)
26 Class. Dams Avg.	79.6	(BAA% 98.6)
Increase from Expectancy		+2.80

3rd BBC Production Comparison - 1959 (9 herds)

13 Tested Dtrs. Avg. (13 Rec.)	14136	3.7	526
9 Pairs Dtrs. Avg. (9 Rec.)	14517	3.7	539
9 Pairs Dams Avg. (31 Rec.)	12775	3.6	462
	+1742	+.1	+77

H-81 RIPPER was purchased as a calf, sampled across the board and then put in waiting until his daughters came into milk. He sires very good size and stretch, with remarkable uniformity. His AI proving for both type and production are among the highest in the entire breed.

We Also Have His Full Brother —
H-49 Wis Burke MODEL (VG-SMT)
His 226 classified daughters average 80.6 and he has an HIR proving in 22 herds, 5 states, on 30 pairs with a daughter average of 13728 3.6% 492 (plus across the board).

WIS ORCHID BLOSSOM
6-2 365d 4X 23172 3.9 901 AR
Dam of 2 tested daughters and 4 sons, one Gold Medal, 3 Silver Medal Type.
Daughter of Crusader Tidy Fobes of Ventnor.

Frozen Semen Available — Write for Selective Mating Policy

BADGER BREEDERS COOPERATIVE

SHAWANO **Phone LAkeview 6-2141** **WISCONSIN**

A HILLCREST HERD SIRE

Thonyma Gold Medal

His Dam

THONYMA ORMSBY EDEN FOBES
"Very Good" (89)

5-4	352d	2X	19,026	4.3%	812
3-1	336d	2X	18,556	3.9%	727

A daughter of "Etta Bell" (Gold Medal)

"Gold Medal" is a son of Thonyma Maudlene Craftsman, (EX-SMT).

Hillcrest Farm

G. Harold Cowles — Ashville, N. Y.

Over 20 Years in HIR — Over 40 Years in DHIA

NOW EXCELLENT

NICOLK CHIEFTAIN BURKE JASMINE

2-10	341d	12175M	4.3%	522F
3-11	340d	14796M	4.4%	652F
5-0	336d	15485M	4.2%	665F
6-1	316d	17947M	4.4%	783F
7-2	365d	19595M	4.2%	830F
8-9	71d	5110M (on test)		224F

Her Sire: Ceydermead Ollie Chieftain VG-GM

Her Dam: Nicolk Burke Fairness (Good Plus)
5-8 365d 18809M 4.0% 762F

Her Dtr: by Wis Burke Ideal VG-GM
Nicolk Ideal Chieftain Petunia GP-83 at 2y
2-7 112d 4540M 172F

Progressive Breeders 8 consec. years

NICHOLAS H. KOLK

Maple Knoll Farm — Goshen, N. Y.

W. H. MOTT IN HIS OFFICE
The Calendar says 1950.

W. H. MOTT

William Henry "Doc" Mott, Herington, Kans. passed away November 3, only four days before his 91st birthday. He had been active nearly to the end.

Mr. Mott was one of the veterans of the Holstein industry. He became a member of the Holstein-Friesian Association of America in 1914 and maintained his herd for more than 45 years. In 1922, at the first meeting under the new delegate system, he was elected a director for two years to fill out the unexpired term of the late Peter Small. He was then selected for three 4-year terms, retiring from the Board in 1936. He was at that time a member of the Executive Committee. He represented his state for 36 years (through 1957) as a delegate or director at National Holstein Conventions. In 1932 he sponsored a moratorium on penalty fees for registration of over-age animals which helped our Association maintain its growth during that trying period.

In 1954 the Kansas Inter-Breed Council cited him for his work as a dairyman and in promotion of the Holstein breed. He was credited with assisting "several thousand farmers in purchase of their first purebred Holstein cattle." His portrait was presented to Kansas State College and presently hangs in their gallery of distinguished servants of Animal Husbandry.

He served as Secretary-Treasurer of the Herington branch of the National Farm Loan Association for 32 years and in 1953 was honored at a banquet of the organization. For many years he was active in public sale management for Holstein breeders of his area. His own Maplewood herd was dispersed in 1959.

A native of Illinois, he came to Kansas in 1888 and taught school for 17 years. He also became a registered veterinarian and practiced this profession for several years.

In his passing, we salute the memory of one of the elder statesmen of our industry, one whose long lifetime was devoted to the advancement of agriculture and whose creed prescribed Holstein cattle as the most important vehicle for such advancement.

He was married in 1892 to Cora McBurney who bore him six children and died in 1915. In 1916 he married Mabel Mason Schaeffer, who survives him along with two daughters, a son, seven grandchildren and 21 great-grandchildren.

LOUIS MC L. MERRYMAN

Louis McLane Merryman, widely recognized leader of the Guernsey cattle industry, died October 19 following a long illness. He was seventy years of age and had crowded a great deal of living into his three score and ten years.

A master salesman, the selling organization he developed and headed was connected with most of the important sales of the Guernsey breed for the past forty years.

He was a native of Baltimore County, Md., and this was his home throughout most of his lifetime. He was a figure of positive influence in all Maryland livestock activities. His honors and fields of service, however,

(Please turn to page 10)

From "The General" to the Particular!

Cochran General

EX - 91 — Gold Medal Proven Sire

Now Available Via Frozen Semen

Now, for the first time, we are making our Excellent, Gold Medal proven herd sire available to particular breeders everywhere, at a nominal service fee.

You can purchase through SOLIGENICS, Box 101, Suffield, Conn. The price: 9 ampules, $100, plus $10 for shipping; 25 ampules, $200, plus $10 for shipping.

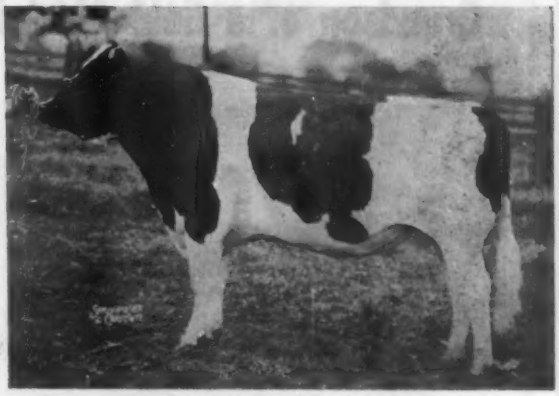

COCHRAN GENERAL (EX-91)
Gold Medal Proven Sire

HERE'S THE KIND HE SIRES

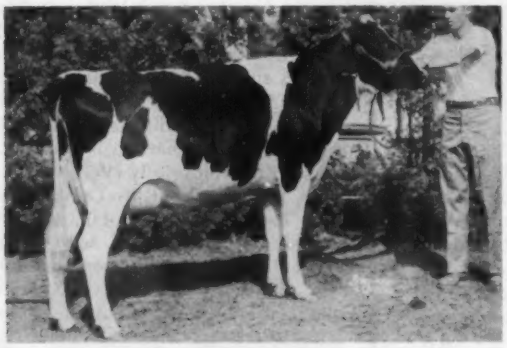

COCHRAN GENERAL DORIS (VG-87)
Sold in the OHM Club Sale to Gorman Wheaton, Cohockton, N. Y. for $1100, highest selling animal in any N. Y. Club sale in 1960.

COCHRAN GENERAL MILDRED (VG-86)
On test with credits to date:
2y 112d 2X 5572 4.3% 239

For the Particular it's "GENERAL"

He has 26 milking daughters here. 15 are VG and 11 GP, all in heifer form, average score 84.5 (with a fantastic improvement on Breed Average in every category). They helped win our Premier Breeder banner at the 1960 New York State Fair. Their production story is indicated in the proving below:

		Official HIR Proof (2-12-60)		
15 Dtrs. Avg.	20 Rec.	13489	4.00%	539
15 Dams Avg.	59 Rec.	13655	3.76%	513
		−166	+.24%	+26

They win at the shows . . .

They produce at the pail . . .

They sell in the ring . . .

They can do the same for you!

So BE PARTICULAR!

Write to SOLIGENICS today for service to COCHRAN GENERAL (E - GM).

(Box 101 Suffield, Conn.)

GENERAL COCHRAN FARM — Fort Plain, N. Y.

"Home of Uncommon Cows"

MRS. J. W. JACKSON, Owner — C. BAIRD HAMMOND, Operating Partner — ROBERT CASLER, Herdsman

This Month We Offer a Double - Grandson of a Gold Medal Dam

CEDAR CREEK ROSE MECHTHILDE (VG)
Gold Medal Dam

9-4	365d	2X	24502	3.9	955
8-2	350d	2X	20742	3.9	804
6-11	365d	2X	20069	3.8	765
5-11	315d	2X	18664	4.0	748
4-9	347d	2X	16659	3.8	627
3-8	343d	2X	18146	3.9	711
2-3	365d	2X	17415	3.2	561

Meriwether Double Rose

Born Dec. 6, 1959 and ready for heavy service. Well grown, well marked, good conformation. Sired by Meriwether Jack Rose, son of Cedar Creek Rose Mechthilde by a son of "Phoebe." The dam is a VG daughter of Cedar Creek Rose Mechthilde sired by Wis Leader (EX-GM). She made 561 at 2y and 634 at 3y in 323d, 2X, AR. Two maternal sisters to the dam are both Wis. State Leaders.

WRITE TODAY FOR FULL DETAILS

BARTLETT FARM

RT. 5 — OSHKOSH, WIS.

★ The Correction Herd ★

OUR LATEST HIR AVE. —

11,915 M. — 3.8% — 456 F.

— 101 - cows —

HIR and DHIA Testing

Cows - Heifers - Bulls - For Sale

Farm located at South 68th and Highway 100 - Milwaukee County

MILWAUKEE COUNTY HOUSE OF CORRECTION

8885 South 68th Street **Hales Corners, Wisconsin**

JOS. B. DREWNIAK, Superintendent **I. Benson, Farm Supt.**

are too numerous to attempt to mention here. It will perhaps suffice to say that he leaves a legion of friends in all breeds to mourn his passing.

He is survived by his wife; two sons, John D. and Pitt McLane (the former now head of The Merryman Company); two daughters and thirteen grandchildren. His eldest son, Louis Jr., died in an automobile accident a few years ago.

FOUR NEW BULLS ADDED TO EASTERN IOWA STUD

Eastern Iowa Breeders, Cedar Rapids, announces the recent purchase of four new Holstein sires to their stud from which frozen semen will be available to breeders anywhere in the United States. Three were purchased from Grant Richards, American Fork, Utah; and one from Rockcrest Farm, Elkader, Iowa.

Heading the Richards list is Lonelm Texal Diamond (EX), an RSS son of Lonelm Texal Highcroft from a "TexalFayne" bred VG 791-lb. 2X dam. Richards retained an interest in this sire which has seen service in the past four years in his herd and several other prominent Utah herds. A paternal brother to "Diamond," Texal Rich-Herd Jolly (VG), who has been used in the Ross Gordon and Edis Taggart herds in Utah, was purchased outright, along with Rich-Herd Top Notch (EX), son of Montvale Ormsby Ellen (VG-EX Mammary). "Top Notch" has an Excellent maternal sister.

The other bull is Rockcrest Count, purchased from A. J. Johnson, Elkader, Iowa. Now a 2-year-old, he is sired by Rock River Count (EX), senior sire at Rock River Farms, Byron, Illinois, out of the great 1523-lb. 95-Excellent "Gewina." The dam is Rockcrest Darlene Tritomia (EX), a granddaughter of Sunbeam Pride Transmitter with 115,167 lbs. of milk for her lifetime total.

The Ozark Empire Fair, Springfield, Missouri, suffered a serious loss in the destruction by fire in September of its $350,000 coliseum and three nearby exhibit buildings. The fire was caused by a group of five "aged" "juvenile" delinquents, who deliberately set fire to the coliseum according to a report in the "Milking Shorthorn Journal," which is published at Springfield, Mo. Fortunately the fair had been held in advance of the fire. Immediate plans are being made to rebuild.

HOLIDAY NUMBER

For those who have designated special advertising for the Holiday Number of the World—the date of that issue is December 24.

Announcing THE PURCHASE
By FARMSTEAD From PAULINA FARMS

OF ONE-HALF INTEREST IN

PAULINA SHIAWANA ROYAL

NO. 1354929— BORN AUG. 5, 1958

He is from a truly "royal" line of high-producers, tracing back on both sides to Jay Bowlby's treasured "Annabelle," a Gold Medal Dam with a 10-lactation record of 190,613 M., 3.7%, 7045 lbs. F. The terrific production of this family has been demonstrated by many high-record proven sires. (Check the Green Book). He has been used extensively in the Couchman-Goings herd and his offspring look promising.

HIS SIRE

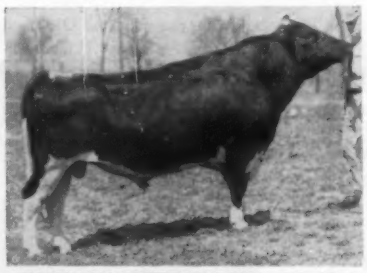

SHIAWANA MUTUAL PAUL 17th (GM)
"17th's" proof on 50 prs. dtrs.:

Dtrs.	15,942	3.79	604
Dams	14,396	3.79	546
	+1,546		+58

This is "Royal" Developed in the Farmstead Herd

HIS FULL SISTER

SHIAWANA IMOGENE 3765096
(Full sister)
Now in Farmstead herd. HIR recs. 2X:

25m	365d	18,350	3.9	709
3y5m	365d	18,793	4.2	792
5y1m	305d	20714	4.2	873
5y1m	365d	22917	4.3	974

His dam, "Trixie," VG, the highest record dau. of "Annabelle" with 4 records avg. 16,427 M 651 F. "Royal's" dam, Shiawana Rosanna Burke, No. 3399053; HIR records 2X:

25m	365d	17,453	3.8	657.9
4y 6m	359d	16,930	4.1	690.0
5y 9m	358d	15677	4.3	668.0
6y11m	310d	17263	4.0	690
8y 1m	329d	19,027	4.1	786

Her dam, Shiawana Rosanna Burke (See left) a dau. of Roamer Pabst Burke, son of Roamer. His dam, Weber Burke Hope, a full sister to Weber Burke Dusty Jo. Her second dam, "Anita," EX. was 2nd aged cow at Mich. State Fair in '47. Her full sister, VG, was the dam of Shia. MP 5th. Her next dam, "Annabelle," Gold Medal, the mother of Shia. Ideal. 17th, Ideal and 5th were all popular American Breeders Service bulls.

Frozen semen from Royal available at ten vials for $50.00.

FARMSTEAD
Herd avg. 40 lactations, 16,972 M 3.7% 623 F.
8 years Progressive Breeder
GEORGE E. PARDONNET
R. 1, Corunna, Michigan

PAULINA FARMS
Frank Couchman and Eldon Goings
West Liberty, Ohio
Herd average 40 lactations,
15,294 M 3.8% 578 F

The CEDAR LANE FARM SALE

Featuring 24 "Duke" Daughters

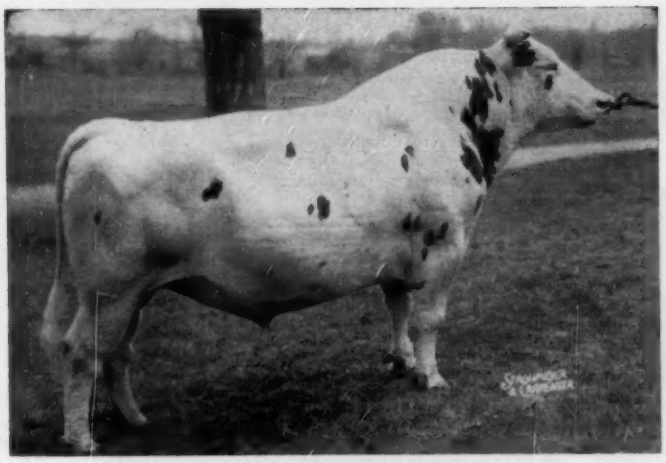

PEBBLE BEACH DUKE PRINWAYCESS (VG-SMP)

61 dtrs. ave.	13744	4.25%	584
53 dtrs. ave.	13712	4.25%	583
53 dams ave.	14508	3.77%	547
	—796	+.48%	+36

Purchased for $10,200.

18 Daughters Selling

Have Completed Records That Average (Actual) 490.7 Lbs. Fat, 4.32%, All 2X, All 2-yr-olds But Three

CEDAR LANE paid the top price of $10,200 for this popular plus proven double grandson of the famous Montvic Chieftain 7th. He is the sire of Lindsay Acres Rag Apple Ellen, World's Record 2-yr-old with 1073 fat on 2X. Another Duke daughter has 25,818M and 1115F on 2X with 4.3%. Still another has 915 fat on 2X. This is the kind of production that Duke sires. You will find 24 of his daughters in this sale and 8 head carry his service.

7 Dtrs. Sell - 20 Bred To Him

COCHRAN HONEYMAN (VG-GM)
Sold for $11,000
18 HT dtrs. ave. 14,973M 3.82% and 572F. an increase of 76 lbs. over the dams. Popular son of Pabst Winterthur Zeus (EX-GM). He has 7 top daughters in this sale.

★ 7 "Conqueror" Daughters Sell

There are 7 daughters of the well known Hurlwood Conqueror (GM) in this sale. Four of these daughters have completed records of 443, 469, 534 and 532f, all 3.9% to 4.2%, two at 2 yrs. and 2 at 3 yrs.

★ 7 "Gerben" Daughters Sell

There are also 7 daughters of the "VG-GM" Poestenkill Burke Gerben selling, he a top proven son of Weber Sensation Burke (VG-GM) from a daughter of Sensation Marathon Lad (EX-GM). Nineteen head are bred to him.

16 Dtrs. Sell - 10 Bred To Him

SIR BESS ORMSBY BURKE FOBES (EX-GM)
Sold for $21,000
29 HT dtrs. ave. 15,011M 4% and 600F, an increase of 31 lbs. over the dams. One of the top Ormsby sires of the century. He has 16 daughters selling in this sale.

Bang's Certified, Calfhood Vaccinated, T. B. Accredited, pregnancy examinations, mastitis tested.

TWENTY-ONE BRED TO:
WINTERTHUR ZEUS FOBES CRESCENT (VG-89-SMP)

43 dtrs. ave.	15087	3.60	543
43 dams ave.	14765	3.56	526
	+322	+.04	+17

Son of Pabst Winterthur Zeus (EX-GM) from a top dtr. of the great Gold Medal Dam, "Vamalo."

CEDAR LANE FARM

Oldwick, New Jersey

J. S. Johnson, Owner — Leon Snyder, Manager

See pages 116 to 121 in the Nov. 12 WORLD for pictures of animals selling and for complete details. Send today to the Sales Managers for your catalog.

Saturday, Dec. 3rd 10:30 A.M. Oldwick, N. J.

Featuring "Sweet's" Ivanhoe Son

SWEETHOLM RAG APPLE (EX)

6-6	365d	2X	21,183	4.4	928

(Conn. State Record When Made)

Other 2X records of 855f, 740f, 765f, and 765f. Her sire a son of Sovereign from an 870-lb. 2X former Canadian Champion. Her dam a daughter of an 826-lb. 2X cow. She is the dam of the twice All-American Hilltop Transmitter Great (EX-91). She also has a "VG" daughter. Dam of Hilltop Maestro Explorer, sold to Mich. ABA for $7500. What will her Ivanhoe son be worth?

The calf was born at Hilltop Farm, Suffield, Conn. and will remain there to avoid moving him more than once at this young age. He will be sold guaranteed in every way. Pictures at the sale or your inspection is invited at Hilltop.

SWEETHOLM RAG APPLE had a beautiful dark colored bull calf on Nov. 9, 1960 and as stated in the recent Cedar Lane ad, he will be one of the features of the sale. He is a maternal brother to the two times All-American "Great" pictured below and another maternal brother sold to Mich. ABA for $7500. AND THIS ONE IS SIRED BY OSBORNDALE IVANHOE (VG-GM), one of the most popular sires of the breed. An Ivanhoe son topped the 1960 National Convention Sale at $10,000. HERE IS A HERD SIRE PROSPECT FOR ANY HERD OR STUD.

His Maternal Brother

HILLTOP TRANSMITTER GREAT
(EX-91 at 3y)
All-American 2-yr-old bull, 1957
All-American Aged Bull, 1958
Doing a top job in the F. H. Goodyear herd, Danboro, Pa.

80 Milking Cows 30 Bred Heifers

Mr. Johnson is selling all his cows and bred heifers with the exception of about a dozen daughters of one bull and his Hilltop purchases. He is also retaining his open yearlings and calves.

You will find in the Cedar Lane Sale, animals that have up to 5 direct generations of outstanding proven bulls in their inheritance. This sale offers you the opportunity to build on Mr. Johnson's years of study and work in blending a unique and worthy combination of breeding through the constant use of great proven sires.

110 Head Selling

55 Fall Fresh or Close Cows - 18 More due Jan. and Feb.
25 are due March and April - 6 Bred Heifers Due May
Of the Above:
15 are 1st calf heifers fresh this fall or right close.
12 are Bred Heifers due later.

10 Over 600 Fat
25 More Over 500 Fat
12 More Over 450 F (Mostly at 2 yrs.)
9 More Over 400 F (Mostly at 2 yrs.)

Many top records in progress now, particularly on 1st calf heifers. Herd includes an "EX" cow selling and will be classified again in November.

Farm located at Oldwick, N. J. on Oldwick-Potterville road, one mile out of Oldwick, 3 miles north of Route 22. Fifteen miles east of Clinton, N. J.; 16 miles west of Summerville, N. J., 16 miles north of Flemington, N. J. Close-by to Penna. and New York.

● **RESERVATIONS:** There are many modern motels nearby on Route 22. Either the owners or the sale managers will make reservations for you upon request.

● **MAIL OR TELEPHONE BIDS:** Such bids may be sent to the Sale Managers; any member of WORLD staff; Allen Crissey, 121 Chestnut St., Room 264, Springfield 3, Mass. (Fieldman) or to Dr. J. W. Bartlett, New Brunswick, N. J.

R. AUSTIN BACKUS, INC.
Sales Managers & Auctioneers
Mexico, N. Y. (Ph. WO-37231)

Star-Studded Pedigrees

FANNIE'S DAUGHTER

Hickory Creek Da-Co-Ton Ann
VG-85
Dtr. of Crescent Beauty Commander (EX) from Da-Co-Ton Crescent Fannie (EX-93). Full sister to Crescent Com. Fobes, Allen Hett's herd sire.

Two years ago we paid $2075 for the "Commander" dtr. of Allen Hett's great "Fannie" cow, 1957 Res. All-Amer. aged cow and Res. Grand at Waterloo and Chicago. She has dropped three sons, a yearling by Crescent Beauty Excellence, and twins born last November by Crescent Beauty Trademaster, real show calves! One has been sold to Millar Bros., Menomonie, Wis. The other, in heavy service here, CAN BE YOURS AT A MODERATE PRICE

Write, wire or phone for pedigrees and full details. Can also spare a few choice females.

BROOK LANE *Holsteins*
CRESCENT BEAUTY-ADMIRALS SINCE 1943

HARRY MARKS — Phone 60R19 Gilmanton — MONDOVI, WIS.

★ *Our Senior Sire*

TYLER FARMS FERN 1326834

HIS DAM

TYLER FARMS SUNBEAM FRECKLES (VG)

365	8y	2X	23,097	4.6%	1070
365	7y	2X	24,150	4.2%	1019

Fern is sired by Shaws Fern Side Tidy (VG-SMP) a son of the great Dunloggin Tidy Miss (EX-GMD). The dam of Fern is Tyler Farms Sunbeam Freckles, the twice 1000-lb. cow pictured above. She is a daughter of the Gold Medal, Clyde Hill Sunbeam Zuba.

A solid 4% pedigree. For complete information see page 185 of the Aug. 13, 1960 issue of the WORLD.

— FROZEN SEMEN AVAILABLE —

Write for details!

HARTSBROOK FARM

OSBORNE C. WEST — HADLEY, MASS.

BUDD FARM

Reclassified

85 Point Herd Avg.
3 New Excellents

BUDD FARM MISTRESS ANNA (EX)
Full sister to Budd Farm Master Ace (EX-91-SMT) and a daughter of Dunloggin Duchess Anna (EX-94-GMD).

BUDD FARM MISS DELLA (EX)
The oldest daughter of Budd Farm Master Ace (EX-91-SMT).

BUDD FARM MISS LINDA (EX)
Another daughter of Budd Farm Master Ace (EX-91-SMT).

The 19 milking daughters of Budd Farm Master Ace (EX-91-SMT) averaged 84 points.

Our herd sire, BUDD FARM ROYAL HEIR, went "VG-89" at just 3 yrs. of age. He is a son of Budd Farm Master Ace (EX-91-SMT) out of his maternal sister, Erindale Dunloggin Anna (EX-95-1487f).

Budd Farm

JACK R. BUDD — BELLEVILLE, MICHIGAN

Our Kind Of Cows
Daughters Of This Former Sire

WINTERTHUR ZEUS FOBES CHALLENGER
Gold Medal

HIR records completed in recent months on daughters of Winterthur Zeus Fobes Challenger.

Owen Zeus Pondell	2yr	330	14,245	3.8	537
Owen Zeus Double	2yr	365	16,589	3.6	591
Owen Zeus Piet Ollie	2yr	345	16,758	3.4	576
Owen Zeus Roamer Sally	4yr	365	18,668	3.8	714
Owen Zeus Dana Betsy	4yr	365	19,801	3.7	732
Owen Zeus Johanna	6yr	293	14,389	4.0	581
Owen Zeus Dana Model	6yr	365	21,831	3.7	818
Owen Zeus Inka Beets	8yr	306	14,470	4.0	578
Owen Zeus Fobes Korndyke	8yr	365	17 689	3.1	548
Owen Zeus Cyclone	9yr	365	19,108	3.4	647

All are bred to top NOBA sires.

H. B. Owen & Son

HOMERVILLE — OHIO

Phone: Homerville 2462

Cert. - Accred. - Vacc. - HIR - Classified

Premier Breeder and Exhibitor

WATERLOO DAIRY CATTLE CONGRESS

PETERBORO CHAMPIONSHIP SHOW

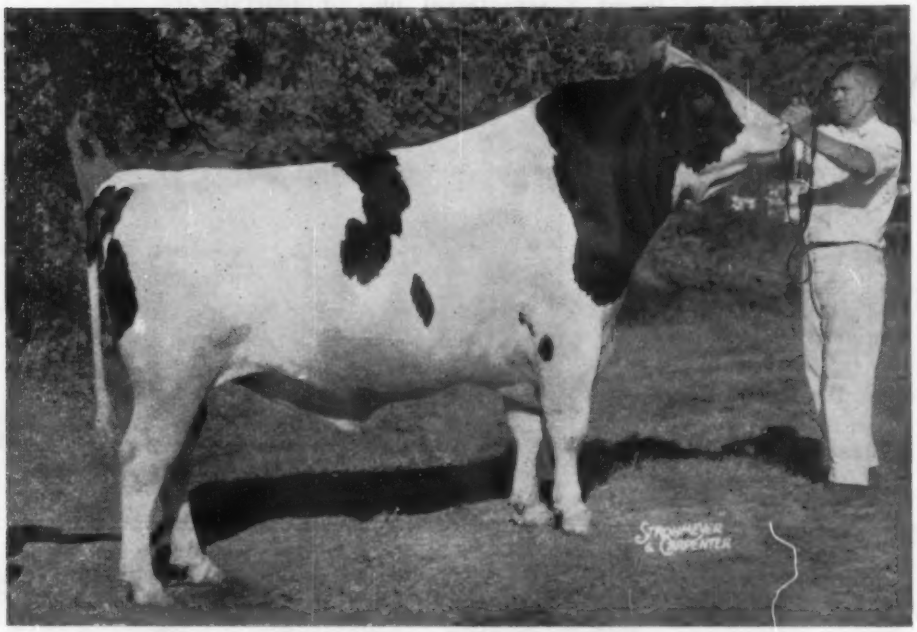

ROMANDALE REFLECTION MARQUIS (EX)

All-Canadian 2-Yr-Old Bull 1959

Son of A. B. C. Reflection Sovereign from Bonnie Lonelm Texal High (EX), 20,000-lb. daughter of "Highcroft." Grand Champion at Waterloo.

We were especially pleased to win these honors in a period of five days at two shows 1000 miles apart.

We wish to compliment all persons connected with the Dairy Cattle Congress for the highly efficient manner in which the show was conducted.

We really enjoyed our contacts with Holstein enthusiasts of the midwest and we hope to have an opportunity to show them our senior females at a more pleasing stage of lactation at Chicago.

A few choice sons of "Marquis" available.

ROMANDALE FARMS LTD. ◆ Unionville, Ontario

GEO. ROMAN, Manager DAVE HOUCK, Herd Sup't.

A Recent Classification

Our herd was classified recently for the first time — —
85 Animals Ave. 80.5% - 9 VG 38 GP 34 G

In this group are 21 daughters of our senior herd sire:
LEN-E-DEE PABST ROAMER REX 1190547 (GP-84)
Doing a sensational job on udders!

HIS PRODUCTION PROOF			
9 dtrs. Ave.	16,610	3.71%	616
9 dams Ave.	13,898	3.68%	511
	2,712	.03%	105

Frozen semen available from Rex as well as from our junior sire Skokie Reflection Duke 1352976. For complete pedigrees on both sires see page 83 of the Aug. 13 Herd Sire Issue of the World.

1960 DHIA Ave., 99 animals 13,680 - lbs. milk 3.8% 517 - lbs. fat

Karl Ehmer, Owner
George Washburn, Manager
Edgar Gray, Herdsman

Karl Ehmer STOCK FARM

LAGRANGEVILLE, NEW YORK

ONE OF OUR HERD SIRES

OSBORNDALE ANDREA ORMSBY FOBES
His six nearest dams aver. 848 F.

HIS DAM: **Osborndale Arabella Ormsby (VG)**

365d	5-5	3X	24101	3.8%	912.7
		(Carried calf 203ds.)			
365d	4-2	3X	24052	3.6%	858.5
		(Carried calf 197ds.)			
365d	3-0	2X	19092	3.7%	712.9

His dam's dam an 848-lb. dtr. of Osborndale King Ormsby.

The sire of Osborndale Andrea Ormsby Fobes, Sir Bess Ormsby Burke Fobes (EX-GM) the $21,000 bull in the Osborndale dispersal where 21 of the 34 animals selling above $1,000 were his offspring.

Available - sons of Osborndale Andrea Ormsby Fobes and of Ruby Acres Heman from classified, high record 2X dams.

HIR - 45 Lact.
14,055 M - 3.8% - 530 F.

Our Herd Certified and Accredited Vaccinated Classified and Analyzed aAa

3 EX - 17 VG - 38 GP - 8 G

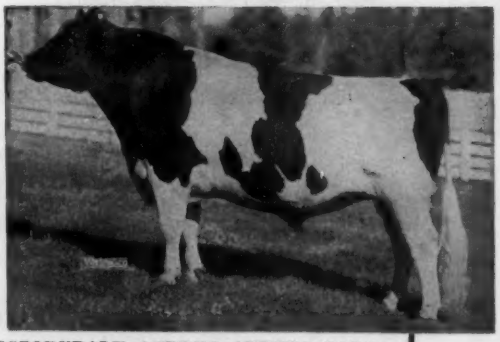

OSBORNDALE ANDREA ORMSBY FOBES

RUBY ACRES Elkhorn, Wis.

FLOYD PECK, Manager **A Progressive Breeder Herd** **S. D. RUBY, Owner**

At Dallas —

PREMIER BREEDER = PREMIER EXHIBITOR

Our Blue Ribbons

- — 1st Sr. Get of Taloga Adohr Dixie
- — 1st Produce of A B T Corpia Rosy
- — 1st 2-Year Old Cow
- — 1st Dairy Herd
- — 1st Best Three Females
- — 1st 3-Yr. Old Cow

OUR SECOND PRIZES AT DALLAS (Pan-American Exposition): Second prize aged cow on Taloga Crescent Nig Rosy; second prize 4-year old cow on Taloga Crescent Beauty Arleen; second prize jr. yrlg. bull on Crescent Beauty Admiral Blend; and half interest in the second prize 2-yr. old bull, Taloga Crescent Beauty Lad.

Senior Get Of

← Taloga Adohr Dixie

1260405 — "Jeep" now S M T

"Jeep" is a son of Adohr Emblem Merry (see p. 18-June 25 issue). She is VG-88 - has records to 790 F. on 2X, her dam an 1120-lb. dtr. of Carn. Gov. Pontiac. "Jeep's" sire an inbred GM son of our old "Dixie." The "Jeep" get all 3-yr. olds, the one at left, 1st 3-yr. old at Dallas.

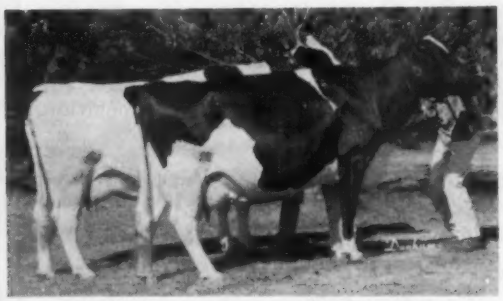

PRODUCE OF A B T CORPIA ROSY
First at Dallas; the white one is Taloga Ajax Rosy, 1st 2-yr. old at Dallas, dtr. of Taloga Crescent Beauty Ajax VG-SMP. The other cow is the EX. Taloga Crescent Nig Rosy, 2nd aged cow at Dallas, dtr. of the GM Taloga Cr. Beauty Nig.

← TALOGA DIXIE RUTH (VG - 86)
1st prize 3-yr. old at Dallas - a "Jeep" dtr. she made 455 F. in 305d. - 2y2m - 2X.

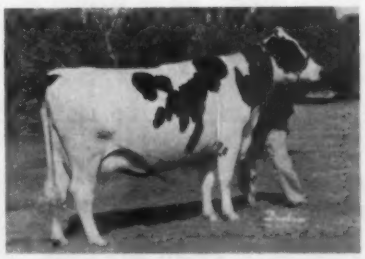

← TALOGA AJAX ROSY (VG-85)
She is a dtr. of the VG-SMP sire, Taloga Crescent Beauty Ajax and mat. sister to the the EX. Taloga Crescent Nig Rosy.

We are especially pleased with udders on the "Jeep" daughters. In a future ad we will show pictures of some of the udders- the kind we all like to see.

Our last HIR ave. (1959) on 85 head was 511 F. - test of 3.7%.

Last classification, 97 head Ave. score- 83.4- nearly ½ cl. first time.
7 EX 28 VG 46 GP
12 Good

Adams Acres
BROKEN ARROW
OKLAHOMA

Robert W. Adams — John Vanderfeltz
James Sarasua, Herdsman

FRASEA IDEAL PILOT
"Very Good" Gold Medal Sire

Why Not Breed Some of your Top Cows to Pilot?

Pilot qualified for his Gold Medal award on daughters sired before he came to Carnation Milk Farms. His sons have also proven to be outstanding. In the October 22 issue of the World was an ad on one of his oldest sons,(owned by Tenneson Brothers of Sedro Woolley, Washington) who has qualified as a Gold Medal sire with a most outstanding improvement in type and udders as well as increased production. This son sired the winning Get of Sire and the First Prize two-year-old at the 1960 Pacific National Exposition, Vancouver, British Columbia.

There are 12 Carnation bred daughters classified, that we know of. Eleven in our herd and one in a neighbor's herd, all as first calf two-year-olds. Five are "Very Good" and seven are "Good Plus." Two have completed records to date as follows:

CARNATION WINNIE MADCAP LYNN, "V.G."
2-3 2X 365d 15,912 648 4.0% (S.A.)

CARNATION WINNIE SALLY LAURA "G.P."
2-3 2X 365d 15,080 562 3.7% (S.A.)

In addition to making good records his daughters are growing and developing well. He seems to breed well on everything he is mated to.

Frozen semen is available from many of the breeding associations in the U. S. and Canada. Or, we will ship direct to you.

Complete information gladly supplied.

Carnation Milk Farms

CARNATION MILK FARMS

Dept. A-19

Carnation, Washington

Calf Manna FED

Holstein-Friesian World

November 26, 1960

The California Grand National Holstein Show

The Holsteins at this year's Grand National Exposition, San Francisco, Calif., were judged on October 26 by Prof. Hilton Boynton of UNH. There were 131 head shown.

Taking nine blue ribbons plus Grand Champion Female on Arlinda Elsie Diane, the first and best uddered aged cow, Wally Lindskoog's Arlinda Holsteins brought him the Premier Breeder banner for the show. In addition to winnings in the individual classes, the Arlinda home bred string swept all the groups except for Produce of Dam.

Adohr Farms had two first and seven seconds to take Premier Exhibitor. Their first 2-year-old bull, Adohr Golden Banner, was Reserve Grand Champion Bull, and their second aged cow, Patton Crusader Princess, was Reserve Grand Female.

The Grand Champion Bull was the aged winner, Verboon Milvir Prancer, owned by Manuel Cardoza. Fieldman Rus Shortridge tells us that Mr. Cardoza owns only two Registered Holsteins – and the other is also a bull.

Fred Plocher & Sons had the Junior Champion Bull with their winning junior yearling, Cache Acres Rett Imperial Joe.

James Dick's senior yearling heifer, Lavacres Elm, has made a habit of winning this year and came through to Junior Champion Female.

Others with blue ribbon winners were Kidd Farms (3), Richard Souza (2), and with one each were Conrad Lee Andresen, El-Katrina Holstein Farm, Wes Sawyer's Diamond S Ranch, and Dr. Gerald C. Hill.

Knocking at the door in several classes were the Dixonic Holsteins of Melvin George that accounted for four second prize ribbons. Other than those mentioned, red ribbons went one to a customer except for two each to El-Katrina Holstein Farm and Diamond S Ranch.

Following are the placings as supplied by Classifier Robert Strickler who substituted for Fieldman Shortridge – the latter absent because of the annual Fieldmen's Conference at Brattleboro.

Junior Bull Calf (11)

1. Stevinson Buddy Jugcake 1381126, Richard Souza, Stevinson, Calif.; 2. Dixonic Argyles Legend 1370594, Dixonic Farm, Dixon, Calif.; 3. Stevinson Dobo Dan-Cake 1379800, Bernard Souza & Sons, Stevinson, Calif.; 4. Blackstar Rolinda Butter Boy 1305027, J. C. Andresen, Fresno, Calif.; 5. Jerry El-Katrina 1381170, El-Katrina Holstein Farm, Ceres, Calif.

Senior Bull Calf (7)

1. Stevinson Dobo King 1369893, Richard Souza; 2. Pansco Adohr Leader 1367062, Adohr Farms, Camarillo, Calif.; 3. Kidd Farms Leader Robin 1368604, David Kidd, Modesto, Calif.; 4. Rolinda Patty Pat 1384242, J. C. Andresen; 5. Kidd Farms Urban Supreme 1371298, Kidd Farms.

Junior Yearling Bull (7)

1. Cache Acres Rett Imperial Joe 1360456, Fred Plocher & Sons, Dixon, Calif.; 2. Dixonic Varr Rett Vrouka 1351378, Manuel Cardoza, Tulare, Calif.; 3. Stevinson Buddy Jimmie 1351454, Bernard Souza & Sons; 4. Lavacres Duvar Washington 1357312, James Canyon Ranch, Genoa, Nev.; 5. Stevinson Dobo Quincy 1351455, Richard Souza.

Senior Yearling Bull (4)

1. Arlinda Forty-Niner Orien, Wallace N. Lindskoog, Turlock, Calif.; 2.

ARLINDA ELSIE DIANE 4022406
First aged cow, Best Udder in class, Senior & Grand Champion Female, Grand National Exposition; also Best uddered cow, Senior and Grand Champion, Western Regional Show. Wallace N. Lindskoog, Turlock, Calif.

ARLINDA ELSIE ELMA 4458317
First 2-year-old heifer, Grand National Exposition, Western Regional Show, and Stanislaus (Calif.) Black & White Show. Wallace N. Lindskoog, Turlock, Calif.

ARLINDA FORTY-NINER ROSA 5144057
First junior heifer calf, Grand National Exposition, member first Junior Get of Sire. Wallace N. Lindskoog, Turlock, California.

GET OF TIDY BURKE FORTY-NINER 1283917
First Junior Get of Sire, Grand National Exposition. Wallace N. Lindskoog, Turlock, Calif.

Rel Bonheur Twilight 1339594, Rel Vista Holstein Farm, Modesto, Calif.; 3. Rolinda Patty Rocket 1356227, J. C. Andresen; 4. Cache Acres Rett Rag Apple 1350771, Fred Plocher & Sons.

Two-Year-Old Bull (5)
1. Adohr Golden Banner 1317-224, Adohr Farms; 2. Glenafton Aryle 1324830, Dixonic Farm; 3. Kidd Farms Netherland Booster 1334985, John Kidd; 4. Lavacres Della Ruler 1317842, Gerald C. Hill, M. D., Riverdale, Calif.; 5. Lavacres Chal Luke 1309605, James Canyon Ranch.

Aged Bull (4)
Verboon Milvir Prancer 1278711, Manuel Cardoza; 2. Adohr Bellboy Stalwart 1178750, Adohr Farms; 3. Stockton Urban 1314526, Kidd Farms; 4. Stevinson Zalco Dobo 1300580, Bernard Souza & Sons.

Junior Champion Bull
Cache Acres Rett Imperial Joe 136-0456, Fred Plocher & Sons.

Senior & Grand Champion Bull
Verboon Milver Prancer 1278711, Manuel Cardoza.
Manuel Cardosa.

Reserve Grand Champion Bull
Adohr Golden Banner 1317224, Adohr Farms.

Junior Heifer Calf (14)
1. Arlinda Forty-Niner Rosa, Arlinda Holsteins, Turlock, Calif.; 2. Dixonic Argyles Glee 5011434, Dixonic Farm; 3. Dixonic Argyles Trinket 5011433, Dixonic Farm; 4. Adohr Victor Lucia 5083267, Adohr Farms; 5. Diamond S Roma Val Rainbow, Diamond S Ranch, Waterford, Calif.; 6. Kidd Farms Urban Rosa Girl 5071837, John Kidd; 7. Stevinson Buddy Dolly 5093976, Richard Souza.

Senior Heifer Calf (14)
1. Kidd Farms Urban Rena 4985343, Kidd Farms; 2. Dixonic La Magic Claret 5011429, Dixonic Farm; 3. Arlinda Forty-Niner Cinder 4997562, Arlinda Holsteins; 4. Adohr Victor Bonnie 5002780, Adohr Farms; 5. Stevinson Dixie Poly-Cake 4989351, Bernard Souza & Sons; 6. Kidd Farms Urban Clara 4985345, Kidd Farms; 7. Kidd Farms Urban Rose 4985348, Kidd Farms.

Junior Yearling Heifer (12)
1. Burke Rolinda Belle Beau 4873276, Conrad Lee Andresen, Fresno, Calif.; 2. Cache Acres Prince Alma Jone 484-9803, Fred Plocher & Sons; 3. Arlinda El-Katrina Magic Elsie 4794011, El-Katrina Holstein Farm; 4. Yokohl Countess Addie 4855567, James H. Reed, Visalia, Calif.; 5. Kidd Farms Netherland Jean 4831505, Kidd Farms; 6. Yokohl Countess Lady 4944677, James H. Reed; 7. Kidd Farms Netherland Debbie 4831507, Kidd Farms.

Senior Yearling Heifer (16)
1. Lavacres Elm 4616605, James A. Dick, Turlock, Calif.; 2. Stevinson Buddy Pancake 4749707, Bernard Souza & Sons; 3. Arlinda Fay 4680318, Arlinda Holsteins; 4. Arlinda Mage 4680320 Arlinda Holsteins; 5. Carella Lucky Elsie 4702806, Carella Farms, Chico, Calif.; 6. Stevinson Buddy Buttercup Dian 4749706, Richard Souza; 7 .Hillspride Var Leda 4721893, Gerald C. Hill, M. D.

Junior Champion Female
Lavacres Elm 4616605, James A. Dick.

Junior Get of Sire (8)
1. Jr. Get of Tidy Burke Forty-Niner 1283917, Arlinda Holsteins; 2. Jr. Get of Yokohl Raven Count 129-7600, James H. Reed; 3. Jr. Get of Stockton Urban 1314526, Kidd Farms; 4. Jr. Get of Sutten Oaks Vrouka Rett 1139336, Fred Plocher & Sons; 5. Jr. Get of Frasea Netherland Designer 1253078, Kidd Farms.

Two-Year-Old Heifer (10)
1. Arlinda Elsie Elma 4458317, Arlinda Holsteins; 2. Jerry Rose Hill Pretty Girl 4655868, El-Katrina Holstein Farm; 3. Adohr Golden Lotus 4655505, Adohr Farms; 4. Kidd Farms Netherland Ava 4581733, Kidd Farms; 5. Arlinda Elsie Crickett 4598242, Arlinda Holsteins 6. Diamond S Beauty Raven 4682026, Diamond S Ranch; 7. Stevinson Buddy Jane 4547802, Bernard Souza & Sons.

Best Udder in Class
1. Kidd Farms Netherland Ava, Kidd Farms; 2. Arlinda Elsie Elma, Arlinda Holsteins; 3. Jerry Rose Hill Pretty Girl, El-Katrina Holstein Farm.

Three-Year-Old Heifer (11)
1. Adohr Golden Model 4345227, Adohr Farms; 2. Diamond S Dutch Dujo 4562556, Diamond S Ranch; 3. Diamond S Pinky Marion Du Var 463-9109, Diamond S Ranch; 4. El-Katrina Tv Best Rag Apple, El-Katrina Holstein Farm; 5. Adohr Golden Coronet 4295624, Adohr Farms; 6. Arlinda Julius Cinder 4399657, Arlinda Holsteins; 7. Rolinda Ideal Twinkle 4557540, J. C. Andresen.

Best Udder in Class
1. Diamond S Dutch Dujo, Diamond S Ranch; 2. Diamond S Pinky Marion Du Var, Diamond S Ranch; 3. Adohr Golden Model, Adohr Farms.

Four-Year-Old Cow (6)
1. El Rey Magic Linn Verna 4242828, El-Katrina Holstein Farm; 2. Kidd Farms Supreme Minerva 4204629, Kidd Farms; 3. Ricon Piebe Goldie 4203834, Gerald C. Hill, M. D.; 4. Kidd Farms Laddie Grace 4204623, Kidd Farms; 5. Bobidee Ruby Magician 4704466, El-Katrina Holstein Farm; 6. Midland Magic Mystic 4203236, Rel Vista Holstein Farm.

Best Udder in Class
1. Ricon Piebe Goldie, Gerald C. Hill, M. D.; 2. El Rey Magic Linn Verna, El-Katrina Holstein Farm; 3. Kidd Farms Supreme Minerva, Kidd Farms.

Aged Cow (10)
1. Arlinda Elsie Diane 4022406, Arlinda Holsteins; 2. Patton Crusader Princess 3753569, Adohr Farms; 3. Rocky Hill Monty Abbe Dewdrop 322-0638, Edward M. Cate, Jr., Tulare, Calif.; 4. Kidd Farms Supreme Candy 3775617, Kidd Farms; 5. Black Star Jule King Princess 3838624, J. C. Andresen; 6. Ormsby Twin Pines Pabst Premier 35-27378, James Canyon Ranch; 7. Midland Magic Twilla 4042045, Rel Vista Holstein Farm.

Best Udder in Class
1. Arlinda Elsie Diane, Arlinda Holstein; 2. Patton Crusader Princess, Adohr Farms; 3. Kidd Farms Supreme Candy 3775617, Kidd Farms.

Senior & Grand Champion Female
Arlinda Elsie Diane 4022406, Arlinda Holsteins.

Reserve Grand Champion Female
Patton Crusader Princess 3753569, Adohr Farms.

Dairy Herd (6)
1. Arlinda Holsteins; 2. Adohr Farms; 3. Kidd Farms; 4. El-Katrina Holstein Farm; 5. Diamond S Ranch.

Best Three Females (11)
1. Arlinda Holsteins; 2. Adohr Farms; 3. El-Katrina Holsteins; 4. Kidd Farms; 5. Diamond S Ranch.

Get of Sire (6)
1. Get of Ideal Burke Elsie Leader 1150470, Arlinda Holsteins; 2. Get of Skokie Golden Coronet 1215448, Adohr Farms; 3. Get of Rosafe Magician 123451, El-Katrina Holstein Farm; 4. Get of Frasea Netherland Supreme 125-3078, Kidd Farms; 5. Get of Edjoben Della Buddy 1259934, Bernard Souza & Sons.

Produce of Dam (6)
1. Produce of Kidd Farms Royal Marie 3388094, Kidd Farms 2. Produce of Rincon Var Piebe Leta, Gerald C. Hill, M. D.; 3. Produce of El Rey Comet Jean 3690636, Bernard Souza & Sons; 4. Produce of Dixonic Var Rett Showgirl Boon 4855564, Dixoic Farm; 5. Produce of Kidd Farms Laddie Jo 3884255, Kidd Farms.

Premier Breeder
Arlinda Farms.

Premier Exhibitor
Adohr Farms.

NEW PREFIX IN CALIFORNIA

A prominent winner at the California State Fair this year was Cal-Clark Farm, Hanford, California. Mrs. Wesley G. Clark writes us that this new name is a breeding partnership covering animals that are actually home bred but owned by different members of the Clark family. A formal breeding partnership has been set up and registered with the Fairs and Expositions Division of the State of California. The prefix is also listed with the Holstein-Friesian Association of America. The Clark family has been breeding registered Holsteins since 1910. The principal owners of the new prefix are Mrs. Wesley G. Clark and son Willard (Bill) Clark, located at 15961 Tenth Avenue, Hanford, California.

Holsteins

At The

Colorado State Fair

COLO A M PRINCESS TRITOMIA 4362310
First 3-year-old heifer, Senior & Grand Champion, Colorado State Fair. Colorado State University, Ft. Collins, Colo.

By Fieldman Edward S. Soper

Colorado Holstein breeders brought out a fine display of Black and Whites at the Colorado State Fair, Pueblo, on August 23 with Dr. Glen H. Beck of Kansas State judging. There were 86 head shown. Floyd Adler copped four blue and seven red ribbons to become Premier Exhibitor; Colorado State Hospital won the Premier Breeder banner by virtue of their four blues and two red ribbons, and by other winnings on animals bred but not owned by them.

Floyd Adler did well on the four daughters by his senior herd sire, Smoky Hill Whirlwind Mark, that he exhibited. These four took in the first junior yearling, first 2-year-old heifer, first 4-year-old cow, and second 3-year-old heifer. Once again Colorado State Hospital won the Best Three Females, Senior Get of Sire and Aged Cow classes on daughters of their Gray View Burke Lad. His daughters have dominated these classes the past three years.

Judge Beck distributed the remaining blue ribbons as follows: Duane Fisher and Bohlender Farm, three each; Colorado State University, two; and one each to Hillside Dairy, William Dersham, and Howard Binder.

Colorado State University had Senior and Grand Champion Female on their 3-year-old, Colo A M Princess Tritomia. By a home bred bull, this powerful heifer has a first-calf record of 19,807 lbs. milk, 610 lbs. fat on 2X. Colorado State Hospital's Colstah Fawn Lad, first aged cow and several times Grand Champion here, had to be content with the Reserve Rosette this time.

Grand Champion and Reserve Grand honors went to sons of a former champion, Thonyma Ormsby Senator. Howard Binder had Grand on his 2-year-old bull, Vista Peaks Senator Joe, while Duane Fisher had Reserve on his 3-year-old, Ormsby Vista Peaks Victor. Junior Champion was Hillside Dairy's Man-O-War B F Crescent Monarch.

The Bulls

In both the bull calf and junior yearling classes, Judge Beck selected very growthy animals. Bohlender Farm won with a home bred calf, while Hillside Dairy took the junior yearlings with a 1959 Mile High Sale purchase. Colorado State Hospital had the first senior yearling bull. Judge Beck liked Howard Binder's tall, smooth and strong 2-year-old bull that was Junior Champion here a year ago and high selling male at the Brighton Sale in 1959. The aged class was composed of three fine individuals. Duane Fisher's Senator son won the class with Floyd Adler's Kaytee Mark in second. Colorado State Hospital's 9-year-old, Gray View Burke Lad was third — once again this powerful bull was sire of the winning Senior Get.

The Females

Judge Beck had stylish and balanced heifers at the top of a nice calf class. To head the group he chose the largest one, Bon-Do-Lar Posch Nigger, exhibited by Bonnie Jean Bohlender. The junior yearling class displayed the most quality of the entire show — five very outstanding heifers at the top. First prize Adler Ann Whirlwind Dancer, shown by Floyd Adler, and El Greco Valentine May, The Henry Farm, were the envy of all who saw this exceptional pair.

In spite of the tremendous junior yearling class, the Judge went to his first senior yearling for Junior Champion Female. William Dersham's Lady D Mutual Pauline won over the junior yearling on her size, dairyness, and longer neck.

Colstah Fawn Lad, Colorado State Hospital's Gray View Burke Lad

(Please turn to page 116)

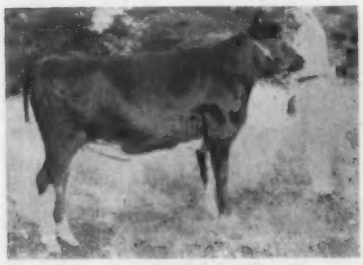

ADLER ANN WHIRLWIND DANCER 4585037
First junior yearling heifer, Colorado State Fair. Floyd Adler, Longmont, Colo.

MAN-O-WAR B F CRESCENT MONARCH 1350691
First junior yearling bull & Junior Champion, Colorado State Fair. Hillside Dairy, Pueblo, Colo.

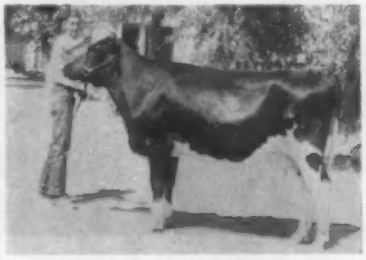

LADY D MUTUAL PAULINE
First senior yearling heifer & Junior Champion, Colorado State Fair. William D. Dersham, Brighton, Colo.

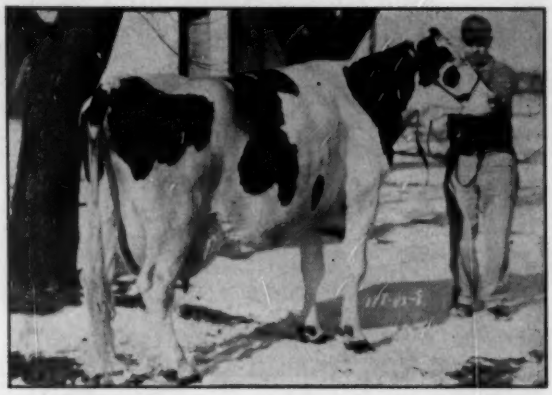

ORMSBY TRIUNE PRINCESS 1700946 (EX)
A 100,000-lb. lifetime producer and foundation cow of the Triunes of Ravenglen.

PRODUCE OF ORMSBY TRIUNE PRINCESS
All-American Produce of Dam 1949. Left, Ormsby Triune Princess 3rd and right, Ravenglen Princess Triune Creator.

The Triunes of Ravenglen

About 1939, in the early days of the original Ravenglen herd of E. H. Ravencroft at Antioch, Ill., a purchase was made from Pabst Farms which had the greatest significance in the future development of this herd. This was the cow, Ormsby Triune Princess 1700946 (EX).

Bred by Charles J. Konop, Cato, Wis. and born in 1933, she came to Pabst Farms when that establishment acquired the entire Konop herd in the early thirties. She was a daughter of Sir Triune Pansy 3d, a Milford Meadows-bred bull, by their son of Triune Ormsby Piebe (first animal to bear the Triune name — because he had three owners) and from one of the greatest female lines developed at Milford Meadows Stock Farm. His dam, a 938-lb. daughter of King Ormsby Bess Burke, was also the dam of Milford Johanna, one of the respected foundation cows of Elmwood.

ORMSBY TRIUNE PRINCESS 3rd 2352012 (VG)
At 5½y 363d 2X, 20,035 3.7 742.1. Member All-American Produce of Dam in 1949.

The dam of Ormsby Triune Princess was Lone Valley Princess Ormsby, a 694-lb. daughter of Admiral Ormsby Segis and Princess Ormsby Pride Fobes. Some very astute observers rate Admiral Ormsby Segis as the best son of Admiral Ormsby Fobes. Princess Ormsby Pride Fobes was by King Pride Fobes, he a son of Pride of Sir Piets and Wisconsin Fobes 5th, the latter also the dam of Admiral Ormsby Fobes. So it is obvious that there was plenty of high powered breeding back of this original line of modern Triunes and a most interesting concentration of the John Ericson bloodlines.

As an interesting sidelight, Admiral Ormsby Segis, maternal grandsire of Ormsby Triune Princess, was once mated with her and produced a son, Admiral Ormsby Triune (VG-SMT). This bull was developed in the Paganok herd of Scott Meyer in Missouri where ten of his daughters stood out as ton cows. (For further details on this background information, reference is made to Pages 428, 429 and 430 of the new Holstein-Friesian History).

Ormsby Triune Princess in her lifetime became a 100,000-lb. cow, was classified Excellent and when she came to Ravenglen in 1939 was carrying a calf by the Pabst Gold Medal herd sire, Pabst Belmont Creator. The daughters of this sire include Pabst Belmont Pride Pearl, Excellent 985-lb. former Wisconsin state champion 4-year-old who is dam of an All-American daughter and most significantly of the famed Gold Medal sire, Pabst Comet. Pabst Belmont Creator was sired by Sir Pietertje Boy Creator, a bull brought into the Pabst herd from the Hamer herd of Iowa because of the intensification of the blood of Creator, former Gold Medal sire at Pabst and one of the famous full brother team of Sir P.O.M. 37th, Creator and King of the Ormsbys. The dam of Pabst Belmont Creator was a 918-lb. 4-year-old daughter of Carnation Sensation from the highest testing family developed in the early days of Pabst Farms, the Belmonts.

Ormsby Triune Princess had a 2-year-old record of 16,123 lbs. milk, 3.8%, 610.5 lbs. fat. The calf she was carrying was a heifer, dropped March 22, 1940 and was named Ravenglen Princess Triune Creator 2136326. (The prefix of the herd where a calf was

(Please turn to page 122)

RAVENGLEN REX TRIUNE 1297169
Son of Ravenglen Triune Urena by Wis Leader; sold for $7,500 at auction in 1957, Ravenglen retaining one-third interest. Other partners, Ray Bottema, Zionsville, Ind. and Hugo Albrecht, New Ulm, Minn.

RAVENGLEN PRINCESS TRIUNE CREATOR 2136326 (EX)
At 9y 350d 3X, 20,875 4.2 881. She went to Elmwood at $6000.

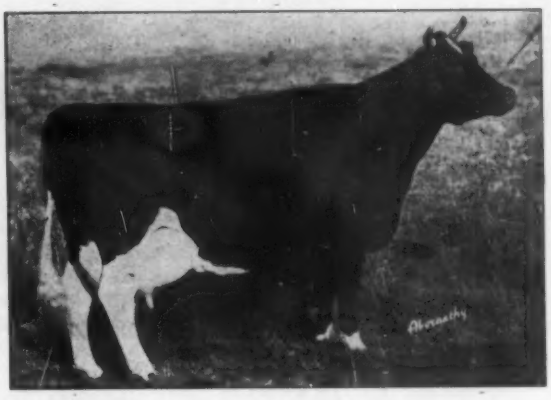

RAVENGLEN SENATORA TRIUNE 2488933
At 4½y 365d 3X, 19,590 4.5 879.3. "The Black Cow", daughter of Ravenglen Princess Triune Creator by King Bessie Senator.

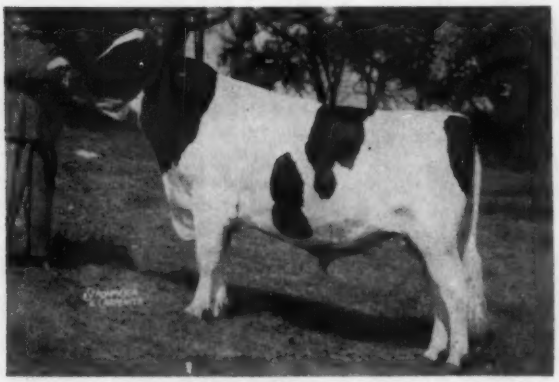

RAVENGLEN GENIUS TRIUNE 1277087
All-American bull calf 1956, son of Ravenglen Triune Prince; sold for export to Japan at $12,000.

RAVENGLEN CREATION 1126982 (EX-GM)
Son of Ravenglen Princess Triune Creator by a double grandson of the same cow, born and developed at Elmwood.

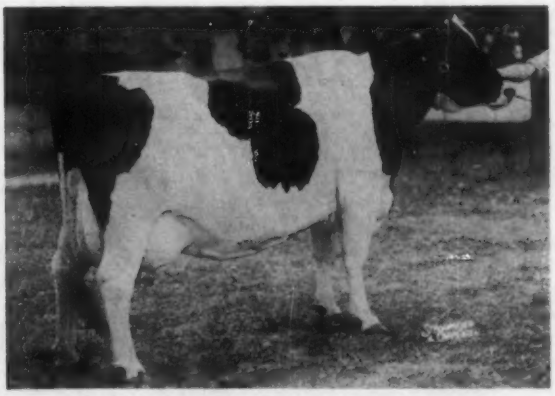

RAVENGLEN TRIUNE URENA 3122167 (EX)
At 7y. 365d. 2X, 27,283 - 4.2 - 1156.
Daughter of Ormsby Triune Princess 3rd. by Ravenglen Hartog Triune and one of the most valued members of the present Ravenglen herd. Dam of Ravenglen Rex Triune.

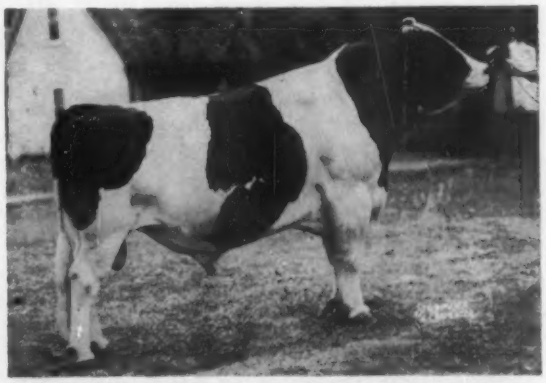

RAVENGLEN TRIUNE PRINCE 1050848 (EX-GM)
Son of Ormsby Triune Princess 3rd by Ravenglen Senator Triune. Developed at Ravenglen, now in the COBA stud.

Kansas Mid-America Fair

By Fieldman James N. Edwards

The Holstein show at the Mid America Fair in the Capitol City of Kansas, was bigger and better this year of 1960. All of the 104 entries were exhibited by Kansas breeders, with none of the usual out of state exhibitors present. The quality of animals exhibited was, as you would expect in Kansas, very good. Prof. Arthur R. Porter, Iowa State University, placed the classes in a superb positive manner, favoring the straight, sharper animals with dairy refinement.

Glen A. Palmer, Topeka, was Premier Breeder and Premier Exhibitor, with six blue ribbons. He had the first place four-year-old cow, aged cow, best uddered cow, and all the group classes, except the dairy herd and junior get of sire. John W. Carlin was a very close runner up for the honors, with five blue ribbons, including Junior Champion Female, a senior yearling heifer by Lakefield Fond Hope. John had in his show string Macksimum Fond Fantasy, a three-year-old daughter of the Lakefield bull, owned by Floyd Olson and bred by T. Hobart McVay, that was Reserve Senior and Reserve Grand Champion Female. The other firsts and championships went one per exhibitor. Clifford Beckwith's very large, sharp two-year old bull was Senior and Grand Champion; the three-year old bull owned by Bobby Dean Sheeley was Reserve Senior Champion. Francis Wempe and K. Benedict copped the Reserve Junior Championship on their straight, stylish senior yearling bull. Francis Butel's lovely white two-year-old cow was Judge Porter's favorite for Senior and Grand Champion Female honors. The small, but classy heifer calf of Chester Unruh's was Reserve Junior Champion Female.

The Bulls

In the bull calf class John Carlin's black son of Lakefield Fond Hope headed the class of four good bull calves due to his sharpness, stretch and openness of rib.

The junior yearling, Hawkeye E. Leader Don, owned by R. D. Prather and Son was the blue ribbon winner because of his straightness of top, good rump and dairyness throughout.

Francis Wempe and K. Benedict's senior yearling, Kanawaka Triune Deluxe Vogue, was first in his class

Clifford Beckwith scored with his two-year old bull, Cliffview Satellite, a tremendously large, sharp, smooth bull with dairy character throughout.

Knudson Repride Glen, three-year old bull owned by Bobby Dean Sheeley was first place aged bull over R. Dale Jones' good black bull with sharper shoulders, deeper rear rib and more depth of heel.

The Females

At the top of the very strong class of aged cows was the 14-year-old Elevation Lochinvar Ella owned by Glen Palmer, Topeka. Judge Porter liked this cow for her style, balance, extreme dairyness and good udder with a perfect teat placement. She went on to win the best udderd cow class. In second place was Matt Roeder's Delight cow. Delight is very impressive with her size and scale, straight top, good rump and high wide rear udder. She was showing stale. Lauren Enns' excellent Mabel cow occupying the third spot was praised for her good rump, deep body and well balanced udder.

In the four-year old cow class two of Glen Palmer's Elevation daughters were in first and second place.

The large, upstanding Lakefield daughter of Floyd Olson's was a quick choice for first place in the three-year old cow class. Her good udder, size and sharpness was too much for Dale Jones' Art-Jen cow that with her sharpness and good rear udder was in second place.

The extra good class of sixteen two-year old cows was headed by Francis Butel's sharp, well balanced, good rumped entry, Mac-Mary Reflection Donna. She was an eye catcher that stood third in the best uddered class and was Judge Porter's choice for Senior and Grand Champion female. The second place two-year old was John Carlin's Lakefield daughter with lots of stretch and a good udder.

The Junior Champion female topped the quality class of senior yearling heifers, Carlins Hilltop Fon Genista.

Another good Lakefield daughter of John Carlin's topped the junior yearling heifer class. She was large, upstanding and sharp, typical of the many winning Lakefield daughters.

Chester Unruh's heifer calf, an Ideal Burke Elsie Leader daughter that had style, balance, sharp blending shoulders and a wonderful top line was first place heifer calf and Reserve Junior Champion female.

The Groups

Hilltop Holstein Farm showed the Get of Laefield Fond Hope to first place with Chester DeWerff and Son's Get of Smoky Hill Wis Vivian Dean coming in second. The Get of Glen Palmer's Tidy Bure Elevation was first place in the Senior Get of sire. They were very uniform with good bodies and nice udders. John W. Carlin's Laefield Get was second, lacing maturity with two junior animals, but very uniform and sharp.

The produce of Glen Palmer's, Ella cow, first place aged and best uddered cow was tops in the produce of dam. John Carlin's produce, Junior Champion senior yearling heifer and Junior Champion bull calf were in second place, lacking maturity.

Glenn Palmer's three best females, consisting of the first place aged and best uddered cow, first and second place four-year old cows showed the maturity and milkiness for first place. John Carlin's entry was good enough for second with a junior yearling heifer, three-year old and an aged cow.

The Dairy Herd went to North East District for first, and Glen Palmer got the second place.

The placings in each class were as follows:

Bull Calf (4)

1. Carlins Hilltop Fond Gladiator, John Carlin, Smolan, Kans.; 2. TT Leader Charlotte Champion, H. Torkelson, Everest, Kans.; 3. Gaydale Sir Wayne Triune, R. Dale Jones, Topeka, Kans.; 4. Kayell Double Rag Apple Laddie, Harold Persinger, Horton, Kans.

Junior Yearling Bull (4)

1. Hawkeye E. Leader Don, Prather & Son, Kincaid, Kans.; 2. Kanawaka Super Truine Teddy, Francis Wempe, Lawrence Kans.; 3. Silverfield Elsie King, Lauren Enna, Hillsboro, Kans.; 4. Knudsons Roxie Kim, Carl Knudson, Horton, Kans.

Senior Yearling Bull (2)

1. Kanawaka Triune Deluxe Vogue Francis Wempe, Lawrence, Kans.; 2. Cliffview Thunderhead, Clifford Beckwith, Leavenworth, Kans.

Two-Year Old Bull (3)

1. Cliffview Satellite, Clifford Beckwith, Leavenworth, Kans.; 2. MarDu Pat Veediction, Martin Dickinson, Williamsburg, Kans.; 3. Seluhm American Black King, R. Dale Jones, Topeka, Kans.

1. Knudsons Repride Blen, Bobby Dean Sheeley, Effingham, Kans.; 2. Ledarno Triune Star, R. Dale Jones, Topeka, Kans.

Junior Champion Male

Carlin's Hilltop Fond Gladiator, John W. Carlin.

(Please turn to page 118)

Winners at Kansas State Fair and Mid-America Fair

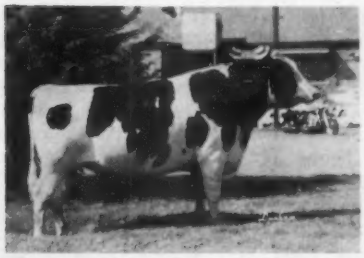

SANDYLAND FOND DANDY 1314931
First aged bull, senior & Grand Champion, Kansas State Fair. Dale Hughes, Waldron, Kans.

KEN VER NEIL WIS FLICKA 3943804
First aged cow, Senior & Grand Champion, Kansas State Fair. Chester DeWerff & Sons, Ellinwood, Kans.

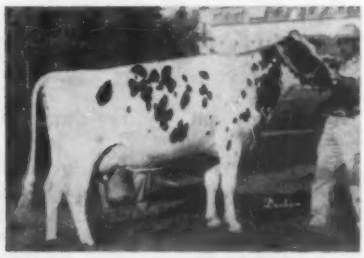

MAC-MARY REFLECTION DONNIE 4500052
First 2-year-old heifer, Senior & Grand Champion, Mid-America Fair. Francis Butel, Paola, Kans.

KEN VER NEIL WIS KAY 4136763
First 4-year-old cow, 2nd Best Udder, Kansas State Fair. Chester DeWerff & Sons, Ellinwood, Kans.

KEN VER NEIL WIS REPOSE 4631449
First 3-year-old heifer, 3d Best Udder, Kansas State Fair. Chester DeWerff & Sons, Ellinwood, Kans.

KANAWAKA TRIUNE DELUXE VOGUE 1346520
First senior yearling bull & Reserve Junior Champion, Mid-America Fair. Francis R. Wempe, Lawrence, Kans.

HAWKEYE E LEADER DON 1367288
First junior yearling bull, Mid-America Fair. R. D. Prather & Son, Kincaid, Kans.

ROCK HOME ELSIE CLEO 4926028
First heifer calf & Reserve Junior Champion, Kansas State Fair & Mid-America Fair. Chester O. Unruh, Hillsboro, Kans.

MACKSIMUM FOND COLLETTE 4647523
First senior yearling heifer, Kansas State Fair. T. Hobart McVay, Nickerson, Kans.

GET OF SMOKY HILL WIS VIVIAN DEAN
First Senior Get of Sire, first Dairy Herd, Kansas State Fair. Includes the 2-year-old, 3-year-old, 4-year-old and aged cow — all first in class. Chester DeWerff & Sons, Ellinwood, Kansas.

GET OF LAKEFIELD FOND HOPE
First Junior Get of Sire, Kansas State Fair. T. Hobart & Marian B. McVay, Nickerson, Kans.

Missouri State Holstein Show at Ozark Empire Fair

By Fieldman James N. Edwards

It was a cool, rainy daybreak in Springfield, Missouri, on August 18th, perfect for late sleeping, but it was show day for the Holstein Exhibitors and many had no sleep at all. This Ozark Empire Fair is an important event for the Missouri Holstein Breeders, as it also represents the All-State Black and White Show, declaring the first place winners as All-Missouri animals.

Five of the eight Districts were present to compete in the individual classes and in the District herds. A total of 235 Holstein animals were in competition to make this the biggest Holstein show in the history of the Ozark Empire Fair.

As the show got under way at 8:30 with a strong class of bull calves, the official judge, Ray Brubacher, Manager of Lakeside Farm, Elkhart Lake, Wisconsin, was overheard to say that he did not realize the quality of cattle was so good in the Southwest. Throughout the showing Mr. Brubacher pleased the exhibitors and the sizable audience with his quick, precise placings.

Dairy Superintendent John Rush did the clerical chores, working fast and efficiently throughout the day.

Blue ribbons were well distributed except for frequent winnings by Ledarno Farms, Garden City, Missouri. Ledarno Farms led the field in blue ribbons, plus Junior Champion Male, Senior and Grand Champion Male, Senior and Grand Champion Female. Paul Selken of Smithton, Missouri, was in usual form showing his good cattle to cop the Premier Breeder and Premier Exhibitor awards. Excluding 1959, Mr. Selken has won both these awards for the 10th consecutive year.

The Bulls

In the first class of thirteen bull calves the Ledarno Farms' entry, Ledarno Triune Will, went up due to his sharpness throughout, depth of heart and upstandingness. Donald Rages' calf, Triune Ormsby Seluhm Prince, was in second place, lacking the size and scale, but a very well balanced calf.

The very good rumped junior yearling bull, Seluhm Black Diamond, owned and shown by Paul Selken, went to the front of this class quickly; but after careful study, Judge Brubacker switched him to second spot in favor of Dixie Lee Crescent Commander, owned by Larry Laney and Boyd, who was long, dairy, on good legs and balanced throughout.

The eye catching senior yearling bull, Tabur Rocket Jess, owned by Ledarno Farms, Steel and King, was an easy top in his class. Donald Rages' entry, Triune Fobes Piebe Prince, in second place was a larger bull, slightly over conditioned. The senior yearling bull was Judge Brubacker's choice for Junior Champion Male over the sharp, clean cut stylish bull calf because of the extra length from shoulder to rump.

Paul Selken's large two-year-old bull won his class, showing plenty of body with a good rump. The judge liked the Steel and King entry for second place.

Two outstanding aged bulls made Judge Brubacher slow up his usual quick decisions. The Ledarno Farms' big white five-year-old son of Seluhm Triune Missouri Boy got the nod, placing over Selken and Kissees long black five year old bull, due to a deeper body with sharper shoulders. This large, deep bodied bull, Ledarno Missouri Boy Mars was the choice for Senior and Grand Champion honors.

The Heifers

There were many outstanding animals among the 32 entries in the heifer calf class. Boyd Brothers' entry, Dixie Lee Triune Starlight, topped the class due to her size and scale.

The first place junior yearling heifer went to Selken and Mosby on a large, strong, well developed heifer with a good udder promise.

In the senior yearling class, Breezylane Farm's Breezy Lane Low Boy Fatama was, as the judge said, a black diamond and an easy choice for first place. The second place Charles Moreland heifer followed the same type, a wonderful heifer throughout. The Breezy Lane Farms wonderful heifer was an easy choice for Junior Champion Female.

Cows

The 22 animals entered in the two-year old cow class was the strongest and by far the largest class of two-year olds ever shown in Springfield. The 1959 Reserve All-American Junior Yearling of Sam Williams was at the head of the class. She is large, deep bodied, with the best udder in the class. Charles Moreland's stylish heifer with a good top line was second.

In the three-year old cow class Robert Thomson, Jr. had the two top placing animals. "Robtham Blossom Sovereign" in first place, a large, long, upstanding cow with a good udder and a wide high rear attachment.

Among the four-year old cows, Taloga Crescent Judy Star, large, well

(Please turn to page 122)

1960 ALL-MISSOURI SELECTIONS

Aged Bull Grand Champion

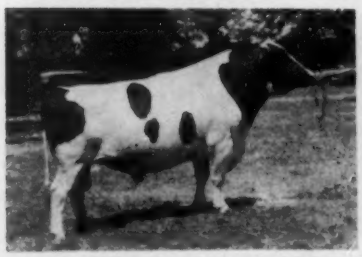

LEDARNO MISSOURI BOY MARS
1262220
Ledarno Farms, Garden City, and Steele & King, Butler.

Aged Cow Grand Champion

JANET COLANTHA HAVEN
Ledarno Farms, Garden City, & T. A. Burgeson, Grandview.

Senior Get of Sire

Get of SELUHM FOBES TRIUNE
Paul Selken, Smithton.

1960 ALL-MISSOURI SELECTIONS

2-Year-Old Bull

SELUHM TRIUNE AMERICAN 1341261
Paul Selken, Smithton.

4-Year-Old Cow

TALOGA CRESCENT JUDY STAR
Ledarno Farms, Garden City.

3-Year-Old Heifer

ROBTHOM BLOSSOM SOVEREIGN 4259638
Robert Thomson, Jr., Springfield.

Dry Cow (3-yr-old)

FERANA REMER RITA 3979967
Charles Moreland, Harrisonville.

Senior Yearling Bull Reserve Grand Champion

TABUR ROCKET JESS 1330649
Steele & King, Butler & Ledarno Farms, Garden City.

2-Yr.-Old Heifer

EMPRESS JASON ANTHONY 4545318
Sam Williams, Springfield.

Best Udder

LIBERTY BETTY SUE SKY W 4289546
Harold Lindaner, Washington

Senior Yearling Heifer Junior Champion

BREEZY LANE LOW BOY FATIMA 4780327
Wm. S. Buckley, Garden City

Junior Yearling Bull

DIXIE LEE CRESCENT COMMANDER 1356562
Larry Laney, Pleasant Hope & Boyd Bros., Halfway

Junior Yearling Heifer

SELUHM TRIUNE NEW YEAR
Selken & Mosely, Smithton.

Heifer Calf

DIXIE LEE TRIUNE STARLIGHT
Exhibited by Boyd Bros., Halfway; now owned by W. S. Buckley, Garden City.

Bull Calf

LEDARNO TRIUNE WILL
Ledarno Farms, Garden City

Three Best Females

Robert Thomson, Jr., Springfield.

Dairy Herd

Sam Williams, Springfield.

Junior Get of Sire

Get of CLANYARD ANTHONY SENSATION
Sam Williams, Springfield.

Produce of Dam

Produce of VIGO SCOTT REMER EMERA
Chas. R. Moreland, Harrisonville

All-Canadian Sale Averages $884

East Central Breeders, Wis., Buy Glenafton Bull for $6500.

The 18th All-Canadian Sale at the Hays Arena, Oakville, Ont., on October 17 averaged $884.77 on 65 head, with four bulls averaging $3,575, 16 milking females averaging $862.50, and 44 bred heifers averaging $645.45. The event was managed by Hays Farms, Ltd., Oakville, with the veteran staff including Tom and Harry Hays, Hugh Colson, Lorne Franklin, Les Millington and Jake Terry.

High for the day was the $6500 price paid by East Central Breeders Co-op., Waupun, Wis., to Glenafton Farms, Alliston, Ont., for Glenafton Clarion, the May, 1960, son of Rosafe Signet (EX). The calf's dam is Glenafton Nettie Patsy Pietje (VG), daughter of Rosafe Centurion (EX) with 26,538 lbs. milk, 923 lbs. fat as a 3-year-old: the next dam being Excellent and the third dam the Excellent Montvic Patsy Pietje.

The Waterloo Cattle Breeding Assn., Waterloo, Ont., paid $5000 for Maple Heather Royal Delight, the April bull consigned by C. Heatherington & Son, Brownsville, Ont. This youngster is by Carnation Royal Master (EX) and out of an A B C Reflection Sovereign daughter from a strong maternal line.

Romandale Farms, Unionville, Ont., paid the top female price of $2700 for a nice uddered milking daughter of Reflection Sovereign consigned by Harold Honey, Seagrave, Ont.

C. J. Cerswell's Bond Haven Farms, Beeton, Ont., received the top figure for bred heifers when Bond Haven Centurion S Sally sold for $2,000 to Peru. She is a Centurion daughter from a Rowsdale Rag Apple Sovereign daughter. The Bond Haven son of Signet went at $1400 to Mexico. Hallward & Houck, Brampton, Ont., also supplied a $1400 bull when their Romandale Dividend son went to Central Ontario Cattle Breeding Assn., Maple, Ont., at that figure.

E. D. Seedhouse, Uptergrove, Ont., bought a daughter of Rosafe Preceptor from Dunrobin & Elmcroft Farms, Beaverton, Ont., at $1700. Altogether, 13 head sold for $1000 or more each.

Buyers follow:

East Central Breeders Co-op, Waupun, Wis.
(M) Glenafton Clarion (5-60) $6500
(Est. J. J. E. McCague, Glenafton Farms, Alliston, Ont.)

Waterloo Cattle Breeding Assn., Waterloo, Ont.
(M) Maple Heather Royal Delight (4-60) 5000
(C. Heatherington & Son, Maple Heather Farms, Brownsville, Ont.)

Romandale Farms Limited, Gormley, Ont.
Honeyvale Nancy A.B.C. Reflection (11-56) 2700
(Harold Honey, Seagrave, Ont.)
Alluvialdale Marianne (5-58) ... 775
(Wilfred Leslie & Sons, Georgetown, Ont.)

G. Picasso, Lima, Peru
Bond Haven Centurion S Sally (8-58) 2000
(C. J. Cerswell, Beeton, Ont.)
Glenvue Neat Perfect (9-57) .. 1400
(D. S. Dunton & Sons, Brampton, Ont.)

Dane Hill Acres, Uptergrove, Ont.
Elmcroft Inka Dewdrop Dolly (2-58) 1700
(Dunrobin & Elmcroft, Beaverton, Ont.)
Brad Lea Abbekerk Ann (2-55) .. 1325
(James Bradley, Brad-Lea Farms, Ridpley, Ont.)
Selling T. Rewayne (8-58) 1075
(A. Selling, Elmira, Ont.)

Central Ont. Cattle Breeding Assn., Maple, Ont.
(M) Dividend Clipper (1-60) 1400
(Hallward & Houck, Brampton, Ont.)

Pedro P. Garcia, Libres, Puebla, Mexico
(M) Bond Haven Signet Prince (3-60) 1400
(C. J. Cerswell Beeton, Ont.)

Marsdale Farms, St. Catharine, Ont.
Woodyglen Maple Molly (9-51) .. 1200
(John Beerwort, Brome, Quebec)

P. C. Degraaf, Woodstock, Ont.
Rockwell Segis Nell (5-53) 1000
(Stewart Leeming, Glanford Station, Ont.)

Hallward & Houck, Brampton, Ont.
Bridge Lea Reflection L. Sheila (12-58) 1000
(A. S. Lisso, Galt, Ont.)

Glenafton Farm, Alliston, Ont.
Allois Diplomat Mildred (3-55) .. 975
(W. A. Stinson, Allois Farm, Richmond, Ont.)
Allois Diplomat Bessie (10-55) .. 725
(W. A. Stinson)

Wm. F. & Charles F. Vaughn, St. Catharines
Spring Farm Ellen (2-59) 750
(J. M. Fraser. Streetsville, Ont.)
Maudlene Hope View (4-54) 700
(W. R. Sebben, Wallenstein, Ont.)

Elston A. Spuran, Brussels, Ont.
Fordleigh Betty Gov. Pearl (3-57) 725
(R. G. Ford & Son, Galt, Ont.)
Ebyholme Reflection Janet B (5-58) 550
(Clarence Eby, Kitchener, Ont.)

Canada Packers Ltd., Maple, Ont
Elmdae R A Maple Reflection (11-57) 700
(Jas. H. Davis & Son, Brampton, Ont.)

J. M. Fraser, Streetsville, Ont.
Friary Farm Reflection Belle (1-57) 700
(N. T. Laidlaw, Kaynor Farms, Norval, Ont.)

R. Gonzalez, Aguascalientes, Mexico
Hylandale Evelyn Rosafe (4-58) 700
(Herbert Taylor, Hilton, Ont.)

Dr. O. Mondragon, Queretaro, Mexico
Westmount Model Belle (5-58) .. 700
(J. D. Innes, Woodstock, Ont.)
Hawkherst Pabst Ollie Kit (3-58) 500
(G. E. D. Greene, Don Mills, Ont.)

Fred Stewart, St. Catharines, Ont.
Kashmir Inka Reflection Misty (1-60) 650
(A. S. Lisso)
Marfield Texal Anna (10-58) 625
(Marshall Bros., Fonthill, Ont.)
Vinedale Hope Laura (9-55) 600
(Elva Vine & Son, Listowel, Ont.)

Rowsdale Farm, Curries, Ont.
Homeland Vanguard Renown (4-56) 650
(F. & W. Cohoe, Burgessville, Ont.)

Bruce W. Naglor, Maple, Ont.
Fradol Linaria (8-58) 625
(Fradol Farms, Brampton Ont.)

Robert M. Perrin Ayr Ont.
Beckhaven Reflection Lila A (9-58) 625
(Floyd Becker & Son Ayr, Ont.)

Miles Marshall, Morrisville, N. Y.
Lunwill Belldina Susan (11-57) . 600
(John E. Williamson, Brampotn, Ont.)

(Please turn to page 118)

New England Sale $724 Average

CATALOG SUMMARY

48 Females 2y & Over	$34,235	$713.23
(5 calves under 3 mos. s.w.d.)	825	165.00
3 Bred Yearlings	1,585	528.33
1 Open Yearling	1,025	1,025.00
52	$37,670	$724.42

New England breeders staged the year's second highest averaging State Sale at Woodstock, Vt., October 20th. Fifty-two head, hand-picked for the New England Fall Sale by Leo Blanding, brought an average of $724.42, beaten this year only by the New York State Convention Sale in January, in the State Sale division.

The sale topper, and opening animal on the list, was Hoods Cherry Hill C. Whitie, classified VG-89 as a 2-year-old for her consigner and breeder. She was started at a bid of $1,000 from Charlie Howe, and it looked as though that's where she'd sell, until Farnham Smith and DeWitt Mallary finally got into the auction, with Great Brook Farms (Farnham Smith) taking her on the final bid of $1700. She was the star attraction of the sale, due in November to Clyde Hill Sunbeam Zuba (GM). No one could explain the strange psychology which almost sacrificed her at the very first bid of the sale and started the auction at a discouraging snail's pace. The last half was much snappier.

Tyler Farms and Mark Howe tied for second honors with $1025 consignments. Tyler's was a heifer calf out of the twice 1000-lb. VG Tyler Farms Sunbeam Freckles, by the 1133-lb. Sir Roeland Daisy Dandy, purchased by Kenneth L. Main, North Stonington, Conn. The Howe heifer was just turned two, a daughter of Pabst Reburke Duke (GM) from a VG daughter of Walker Homestead Dawn (GM) that is finishing now with over 1000 lbs. of fat. She went to Byron C. Hathorn, White River Jct., Vt. There were five daughters and three granddaughters of the popular "Dawn" bull in the

sale and they brought an average of $751. One went at $975, consigned by Richard Howe and purchased by Tony Farrell, Fairlee, Vt., who added four choice ones to his new breeding program. These included the Beverly Rand "Dawn" daughter from a 1024-lb. fat dam at the bargain price of $800.

Bryce Metcalf, East Corinth, Vt. received $975 for his fine "Tammy" heifer, 2-year-old daughter of a 1037-lb. fat cow and sired by Willow Springs Crescent Prince, purchased by Gerald R. Page of Wells River, Vt.

Jesse D. Billings, Jr., N. Clarendon, Vt. bought the 2-year-old UNH Schoolmaster daughter consigned by the University of New Hampshire at $950. Aldo Panciera's Ivanhoe granddaughter went to Everett Gould, West Pawlet, Vt. at $940. The Audacious daughter from Mallary Farm brought $910 from Whittier Bros., Sutton, Mass.

Quality of this offering was exceptional from start to finish, both individually and in the pedigree charts, with four head from dams with 1000-lb. 2X records. Great credit was reflected on both Mr. Blanding who made the selections, and on the individual consignors who supported the sale so well. The cattle moved into each of the New England States and New York.

W. A. Baker read the pedigrees, with T. R. "Ted" Langdell, Wilton, N. H. on the gavel. Kenneth Fowler and Richard Howe were leadsmen, and Leo Blanding gave his support whenever the bidding lagged. Facilities at the Rolling Ridge pavilion were fine except for inadequate service of food and hot drinks on this chilly, rainy day.

Buyers were as follows:

Farmham W. Smith, Great Brook Farm, Carlisle, Mass.
Hoods Cherry Hill C Whitie (9-57) $1700
(H. P. Hood & Sons, Beverly, Mass.)

Kenneth L. Main, N. Stonington, Conn.
Tyler Farms Dandy Miss (4-59) 1025
(Tyler Farms, West Newbury, Vt.)

Byron C. Hathorn, White River Jct., Vt.
Howvale Pabst Carol (10-58) ... 1025
(Mark A. Howe, Tunbridge, Vt.)

Gerald R. Page, Wells River, Vt.
Metcalfs Crescent Tammy (12-57) 975
(Bryce A. Metcalf, East Corinth, Vt.)

Farrell Farms, Fairlee, Vt.
Howacres Homestead Maida (10-58) 975
(Richard Howe, Tunbridge, Vt.)
Randmere Dawn Marie (7-58) 800
(Beverly P. Rand, Sherman Mills, Maine)
Littledam Madcap Janet (2-55) .. 575
(George A. Hornbeck, Brandon, Vt.)
Davis Farm Dauntless Violet (10-58) 560
(Clarence L. Davis, Pittsfield, Maine)

Jesse D. Billings Jr., N. Clarendon, Vt.
U N H Schoolmaster Felicia (8-58) 950
(University of New Hampshire, Durham, N. H.)

Everett Gould, W. Pawlet, Vt.
Tum-A-Lum Fobes Lily (9-58) .. 940
(Aldo Panciera, Westerly, R. I.)

Whittier Bros., Sutton, Mass.
Mallary Audacious Betty (9-57) ... 910
(Mallary Farm, Bradford, Vt.)

Lorenzo W. Howe, Burlington, Vt.
Ballardvale Lochinvar Segis (2-58) 858
(Winsor C. Brown, White River Jct., Vt.)
Bellcliff Pabst Holly (8-58) 550
(Percy C. Martin, Craftbury Common, Vt.)
Fairdale Meadow Alice (11-56) .. 540
(Fairdale Farms, Inc., Bennington, Vt.)

Freeman Robie, Piermont, N. H.
Shaws Schoolmaster Pauline (7-57) 850
(Harold J. Shaw, Sanford, Maine)

Gilbert P. Robery, W. Bridgewater, Mass.
Mabel Beth Master R A (2-56) ... 850
(R. A. Gould, Marshfield, Vt.)

C. W. Knibb, Pascoag, R. I.
Homestead Farm Duke Agnes (10-55) 840
(O. J. Thrall Inc., Windsor, Conn.)
Willow Farm Schoolmaster Pluto (9-58) 750
(Willow Farm, Eben C. Haggett, Owner, Damariscotta Mills, Me.)
Spy Rock Penny Superior (12-55) 750
(Kaye Andrus, Mansfield Center, Conn.)
Howe Haven Homestead Terry (9-57) 600
(John A. Howe, Tunbridge, Vt.)

Evans H. Barrett, Keene, N. H.
Wilohi Everlasting Summertime (7-57) 825
(Warren E. Wilson, Bolton, Mass.)
Fleetridge Superior Madge (3-55) 760
(H. C. Thrall & Sons Inc.)

Jack H. McClenning, Fort Edward, N. Y.
Mathewsfield Jove Rena (3-55) .. 825
(Mallary Farm)
Howacres Roburke Rita (11-56) .. 700
(James E. Howe)

Francis J. Gomez, Lakeville, Conn.
Midridge Illustrious Linda (1-57) 800
(Raymond A. Sprague, Hillsboro, N.H.)
Randmere Pabst Walker Alpha (3-56) 750
(Stuart S. Rand, Sherman Mills, Me.)

Dr. & Mrs. Thomas A. Keenan, Colonial Farm, Brandon, Vt.
Fernhame Burke Regal Kathy (8-55) 800
(Great Brook Farms, Mr. & Mrs. Farnham Smith)

Russell & Joyce Peterson, Arrowhead Farm, Woodbury, Conn.
Knotty Oak R A Var Carmen (1-56) 780
(Howard A. Kimball, Lunenburg, Mass.)
Fourniers Mable Tidy (4-58) ... 570
(Paul H. Fournier, Saco, Maine)
Maview Luetta Tidy Vic (5-53) 560
(Fred & Robert Nutter, Corinna, Maine)

Robert Sargent, Swampscott, Mass.
Hoods Cherry Hill H S N Eulia (12-56) 730
(H. P. Hood & Sons)

Lee Lumsden, Greensboro, Vt.
Eagle Point Master Yvette (5-58) 700
(Eagle Point Farm, Newport, Vt.)
Brocklebank Rag Apple Hilda (10-55) 650
(Brocklebank Farms, C. C. Braley)

W. L. Bardwell, Jr., Keene, N. H.
Bishop Joe False Toy (1-57) 660
(Frank S. Bishop, Springfield, Vt.)

Congdon Bros. N. Clardon, Vt.
Comeagain Homestead Patty (10-58) 650
(Byron C. Hathorn)
Joppa Hill Regal Esther (10-56) 590
(Joppa Hill Farm, Manchester, N. H.)

J. H. Whittemore Co., Naugatuck, Conn.
Home Hill Sovereign Beets (3-55) 640
(Arthur L. Hyde, Bradford, Vt.)

Dale W. Camp, Royalton, Vt.
Homestead Farm Noble May (9-53) 625
(O. J. Thrall, Inc.)
Reevesdale Rag Apple Sarah (9-55) 540
(Reeve E. Rogers, Tunbridge, Vt.)

William Berghols, W. Lebanon, N. H.
Tidy Hill Jewel Margaret (9-55) 600
(Arthur C. & Edward A. Lewis, Poultney, Vt.)

Charlie J. Howe, Tunbridge, Vt.
Needles Eye Homestead Bubbles (10-58) 600
(Paul C. Howe)

(Please turn to page 118)

Michigan State Sale Successful

CATALOG SUMMARY

49 Femnle 2sy & Over	**$26,140**	**$533.47**
(8 calves under 3 mos. s.w.d.)	**590**	**73.75**
2 Bred Yearlings	**745**	**372.50**
51	**$27,475**	**$538.73**

This year's Michigan State Sale presented 51 quality Holsteins at the Wolverine Purebred Livestock Pavilion in Williamston on September 10 to achieve the good average given above. Little Louise Miller, Williamston, furnished the $1275 top animal of the day when her 2-year-old 4-H heifer sold to C. J. Rogers, Detroit. The heifer, with a long record of show winnings, is a Smithcroft Snowball Rocket (EX) daughter from a dam by Montvic Emile Lochinvar.

Robert Klein, Richmond, paid $900 to W. C. Wright, Williamston, for Wil-Ru Woody Patricia with a jr. 2-year-old record of 12,206 lbs. milk, 559 lbs. fat. Sire of this heifer is Wright's home bred Excellent bull, Wil-Ru Superior.

The highest record cow in the sale, with 20,884 lbs. milk, 843 lbs. fat on 2X at 4y 8m (sa) went for $875 to R. G. Dunbar, Brooklyn. Consigned by Gilbert Davis, Sandusky, her dam has 2X records to 798 lbs. fat and every sire in her 4-generation pedigree was bred by L. A. Zimmerman of Pennsylvania while every dam was bred by Davis.

H. A. Metz, Howell, was a good buyer, taking five head topped by the $750 Milkman Bonny Prince granddaughter consigned by George Gronso, Hesperia. Largest buyer of the day was Oliver S. Angell, Lansing, whose seven purchases totaled $3655.

The event was managed and sold by C. B. Smith, Williamston, Mich. Buyers follow:

C. J. Rogers, Detroit, Mich.
Emily Snowball Princess (7-58) $1275
(Louise Miller, Williamston, Mich.)

Robert Klein, Richmond, Mich.
Wil-Ru Woody Patrilca (5-57) ... 900
(W. C. Wright, Wil-Ru Farm, Williamston, Mich.)

(Please turn to page 119)

Editorial - -

It Pays to Belong

Many local and state Holstein associations are now launching membership drives for the coming year. A membership campaign, properly organized and conducted with enthusiasm, has an important part in any club program. It can revitalize the most lethargic club, and participating members have an opportunity to get better acquainted with their fellow dairymen who, in turn, become aware of the active people promoting the dairy cow—particularly Holsteins—in the home area.

No small phase of a successful drive should be the effort to obtain National memberships to supplement the values of state membership. Perhaps the strongest immediate selling point is contained in the following table of fees for registration and transfer:

FEES FOR REGISTRY OF HOLSTEIN-FRIESIANS

Members	*Under 6 Mos.*	*6-12 Mos.*	*12-24 Mos.*	*Over 24 Mos.***
Females	$2.00*	$3.00	$ 6.00	$12.00
Males	3.00*	5.00	10.00	20.00

* *Members who are also members of their state or regional Holstein-Friesian Association receive a reduction of 50c from the above fees for each application for registry filed for an animal that is under six months of age.*

Non-Members				
Females	$2.50	$4.00	$ 8.00	$16.00
Males	4.00	7.00	15.00	30.00

** *Registration of animals over 24 months of age requires approval of the Executive Committee of The Holstein-Friesian Assn. of America.*

FEES FOR TRANSFER OF HOLSTEIN-FRIESIANS

	Members	*Non-Members*
Within 2 Months of date of sale	$3.00	$4.50
After 2 months of date of sale	4.50	6.50

The cost of membership in The Holstein-Friesian Association for an initial ten years is only $20, with the privilege of renewal for ten years for $10. From the above table the cash savings available to a member registering or transfering Holsteins are immediately apparent. If a National member registers and transfers just one animal at the minimum fees each year for ten years, his original membership has cost him nothing. The National member who is also a member of his state or regional Holstein association receives a further saving of 50 cents for each animal registered within six months of its birth.

Thus it is evident that even the dairyman maintaining only a few Registered Holsteins can not afford to pass up the financial advantages obtained from membership in the National Association.

Of course, there are many benefits accruing from membership that are less tangible but just as real and, over the long pull, with even more effect on the pocketbook of the Holstein breeder and dairyman.

The various phases of member-directed Association activity are closely related and all are intended for the benefit of the breeder of Holsteins, whether or not he is a National member. There is the untold promotional value that arises from the activities of an alert, active organization of fellow breeders, plus the organized promotion accomplished through the Extension Department at Brattleboro. Promotion is based upon the solid performance of the Holstein cow as evidenced through the results of official testing and classification programs recorded and published for the benefit of the breeder. Research financed wholly or in part by Association funds is of increasing importance as science helps to provide a key to future progress.

But, perhaps most important of all, as an active and interested member of your Holstein Association you can help to shape and direct the policies and decisions which have so great a bearing on your chosen profession.

That Important Man — The Buyer

Figures from Brattleboro highlight the continuing increase in the popularity of the Holstein breed as measured by the uptrend in number of registrations and transfers over the years. Today more people own Registered Holsteins than ever before, and more people are buying Holsteins than ever before.

This could lead us to discuss again the innate value of the Holstein cow and the superior job of promotion being done by individual breeders, breed publications, and local and state groups under the leadership of the National Association. However, this time we would like to laud the man who is the target for our promotion and who is the proof of our breed's popularity. This all-important man is the buyer of Registered Holsteins.

Some claim that sales of breeding stock make up such a small portion of the dairyman's income that such sales are completely unimportant. This statement is a prime example of shallow and inaccurate thought. Although a dairyman may sell his cows only once in his lifetime, the price he receives then is based directly upon the level already established in the market place by those who have sold, and bought, before. Furthermore, the value of his cattle is a sizable factor in the total investment of the dairyman, something of importance to any business man.

Established breeder or beginning dairyman, the man who buys a Registered Holstein is doing an inestimable service for every person who owns dairy stock. The experience of the other dairy breeds shows that supply does not create demand, rather it is demand that creates supply.

Coming — 36th Annual All-Americans

With the final big Holstein show of the season—the International Dairy Show at Chicago—next in sight, we look forward to the 36th Annual All-American Awards. Nominations will be presented in the January 14, 1960, **World**, with the 1960 All-American selections displayed in the issue of February 25. As mentioned last year, these dates are later than we like but are necessary because of the December 1st International.

Again we emphasize that it is the responsibility of the exhibitor to submit pictures of his eligible animals to the **World**. If you act fast, there is still time to review your winnings and make sure that pictures have been provided—but time is short. If you are in doubt concerning pictures, we suggest prompt inquiry at our office.

Rules for eligibility and entry appeared on page 52 of our August 13, 1960, (Herd Sire) Issue.

News & Views
FROM THE ASSOCIATION OFFICE

1961 Classification Schedule

Area	Deadline For Mailing Applications	Starting Date	Fieldman
S. E. Wisconsin	Dec. 12	Jan. 16	Brace
Ky. - Tenn.	Dec. 12	Jan. 16	Cain
No. Iowa	Dec. 12	Jan. 16	Mathews
Maine - N. H.	Jan. 10	Feb. 14	Crissey
No. Va. - W. Va.	Jan. 10	Feb. 14	Krause
Indiana	Jan. 10	Feb. 14	Miller

Kick-Off

While most of the world is busily "wrapping up" the affairs of 1960, the Association is busy with plans for making 1961 an even bigger Holstein year.

"Opening gun" was the Annual Fieldmen's Conference at Brattleboro last month. Enthusiasm literally bubbled as the group discussed projects and programs for the year ahead with the headquarters' staff!

Guest speakers included National Director F. Murray Wigsten, Dr. Thurston Adams of the University of Vermont, and Ray L. West of the American Dairy Association.

The very solid contributions of all three keynoted the high-spirited exchange of ideas so vital to adding still more "bounce" to organized Holstein activity.

And as mentioned on this page last month, this story doesn't end with the Fieldmen's Conference. The follow-up —a coast-to-coast series of Holstein Planning Conferences by field territories — is now in full swing.

Theme of the entire series is: "Our challenge for the sixties . . . a well-planned, well-balanced program — effectively executed."

Provides real food for thought, doesn't it?

Classification Countdown

Finalization of the 1961 Classification Schedule was one of several important items on the Fieldmen's Conference agenda.

As always, the pertinent dates are listed on the last page of each issue of the **World.**

Since the deadline dates for mailing applications on several early 1961 group programs are fast approaching, however, they are also listed above as an added reminder.

Big Cow . . . Big Profit

Also introduced at the Fieldmen's Conference was the just-off-the-press, new edition of "Big Cow . . . Big Profit" — the Association's number one item of breed promotional literature.

The new edition, like its popular predecessor, is a big 18 page publication — flashily printed in four colors.

But there the resemblance ends. The entire book has been rewritten to incorporate a whole stack of basic dairy information which has become available since the first edition went to press in 1955.

The new "Big Cow" is sub-titled "Your Blueprint for Big Dollar Dairying in the 60's." Beamed primarily at grade herd dairymen, it places major emphasis on the extra-profit potential of the Registered Holstein cow — in words and through striking new illustrations.

There is undoubtedly more "hard sell" than has ever before been incorporated into an Association publication. But it is significant to note that every statement is documented on established fact.

Current plans call for offering the publication in 1961 Association advertising in the dairy press. It is expected to prove of tremendous value in attracting new buyers of Registered Holstein seed stock.

New Buyer Survey

Along the same general line, did you know that nearly half of all such new buyers are established dairymen in the "working age" group — 21 - 40 years of age?

Or that the average new buyer is literally "in the business" with a larger than average herd — in the majority of cases, a grade Holstein herd?

These are just two of several highpoints of a recent survey of people buying Registered Holsteins for the first time.

The results, which were announced at the Fieldmen's Conference, are of more than passing interest to every Holstein breeder.

Accordingly, a completely detailed account of the project is being prepared for publication in the **World.**

Buy With Confidence

"The levelling-off point in the Big Swing to Registered Holsteins is not in sight—not unless we will it to be."

This warning against the ever-present danger of complacency, sounded by Executive Secretary Robert H. Rumler, provided a fitting climax for this years "most successful of all Fieldmen's Conferences.

And there is every encouraging indication that the entire Registered Holstein industry is "still digging" within the framework of the policies and programs that have made both the breed and the Association great.

One of many recent reflections can be found in a report from the auction supervisor of one of the nations largest finance organizations.

(Please turn to page 130)

National Director F. Murray Wigsten (center) was a featured speaker at the recent Fieldmen's Conference in Brattleboro. With him are Executive Secretary Robert H. Rumler (left) and Director of Extension John E. Cooper.

C. B. Smith Celebrating Golden Jubilee With Holsteins

This is a year of Jubilees in our breed. It is the highly important and successful Diamond Jubilee of The Holstein-Friesian Association of America. One of our most important breeding institutions (Carnation) has had a year long celebration of its Golden Jubilee.

Now C. B. Smith is giving special significance to his annual Wolverine Invitational sale in recognition of his rounding out 50 years with Holsteins. We are happy to add our salute to a man who through the years has made such a tremendous contribution to the growth and advancement of our breed.

A native of Henry County, Kentucky, where he was born May 7, 1897, by 1910 at the age of 13 he was showing saddle horses and Holsteins at county fairs. He never really got the tanbark out of his system, and through the years his greatest joy and relaxation has been to have a Holstein show herd out on the "circuit."

This writer first met C. B. Smith at the National Dairy Show at Indianapolis in 1925. He was showing the Echo Farms herd of Clark and Smith, Long Run, Ky. Pride of the show herd was the speckled 2-year-old, Echo Segis Farmstead Pietje, who had been a first place winner at Ohio and Kentucky State Fairs. She did not win at the National but many people remembered her and more particularly the enthusiastic young man from Kentucky who showed her.

As the decade of the 20's moved along with its agricultural squeeze, and stock market boom and bust, we find the Clark and Smith herd dispersed and the C. B. Smiths moving to Michigan. The big money of the automobile builders was the magnet and Smitty rapidly advanced in responsibility but it was an unhappy period for a man whose heart was with the breeding of dairy cattle. So he chucked it and took a job with Elwood Bayne, managing Baynewood at Romeo, Mich.

Here he developed the great Royal Ormsby (and made most of her 1000-lb. record) and presented her and her son at the 1929 Brentwood Sale where they were purchased by Winterthur Farms at $6300 for the cow and $10,100 for the son, named and later famous as King Posch Ormsby of Winterthur. We recall Paul Misner (who managed the sale) telling us about Baynewood under C. B. Smith. As he described it, "every straw pointed the right way," in a barn and premises of incredible neatness.

The Baynewood herd was dispersed and Smitty helped out a doctor friend at Pinconning, Mich. in the management of his Guernsey herd for a short while. In 1933 he became active in politics and was appointed to the Board of Auditors of Bay County. In 1937 he was appointed Director of the Bureau of Animal Industry for the State of Michigan, to the great benefit of the progress of the State Institutional herds and Michigan Holsteins. Michigan State show herds were a factor on circuit under Smitty's direction.

Starting back in Kentucky in 1922 Smitty had done some sideline work as an auctioneer and in 1939 he decided to devote full time to auctioneering and sale management. With his background knowledge of animals and purebred values he was a "natural" for this work and quickly made a place for himself in this demanding profession. He has since worked at a large proportion of the top Holstein auction sales (including many in Canada) and has carried out a man-killing schedule of travel and work to meet his exacting schedules during the height of the sale season.

After World War II he built his Wolverine Purebred Livestock Pavilion at Williamston, Mich., one of the most modern and convenient buildings of its type in the country. Here under one roof are facilities for handy stabling of sale animals, a large and comfortable sale arena, stabling for C. B.'s own Wolverine Holsteins, offices for his sale management and real estate businesses, retail display for a popular cheese bar and store which ships select products all over the U. S., display space for milking equipment, and an apartment for C. B. and Edith Smith (their children are now grown up and in homes of their own). In addition there is cafeteria and lunch space for use on sale days.

In February, 1947, he started his monthly series of Wolverine Sales in the new pavilion and developed two specials a year, the Classic in April and the Invitational in December. The November, 1960, regular Wolverine Sale was the 178th in the series. The 14th in the Invitational series is scheduled for December 12, 1960. A very special effort in selection has been put forth with a remarkable response by breeders in honor of the C. B. Smith Golden Jubilee. This will be formally celebrated at an open house in the Wolverine Pavilion on Sunday, December 11. A large turnout is anticipated to pay respects to this popular 50-year veteran Holstein advocate. The World joins in extending its felicitations.

MR. YOUNG OBSERVES 86TH BIRTHDAY

Owen D. Young, distinguished former president of the Holstein-Friesian Association of America celebrated his 86th birthday on October 27 at Van Hornesville, N. Y. Four hundred school children from the central school which Mr. Young built and presented to the school district, gave him a birthday party, which included a parade and a birthday cake with all trimmings.

Mr. Young was born on the family farm near Van Hornesville, October 27, 1874. He was graduated from St. Lawrence University in 1894 and from Boston University Law School three years later.

By 1919 he was vice-president of General Electric Company and overseeing the creation of the Radio Corporation of America. He served as Chairman of the Board of RCA until 1930 and of General Electric from 1922 until 1939, when he voluntarily retired at age 65.

Following World War I, Mr. Young acted as a member of the Allied Reparations committee and later as an expert on German fiscal rehabilitation. The plan he developed was called the Young plan, in recognition of Mr. Young's diplomacy and leadership.

Mr. Young became a member of The Holstein-Friesian Association of America in 1907. The herd is still maintained on one of the original farms under the ownership of his youngest son, Richard.

C. B. Smith

C. B. SMITH
At about 16 years . . .

with Mrs. Smith at the first Wolverine Classic just a few days after C. B.'s 50th birthday in 1947 . . .

. . . and in 1954

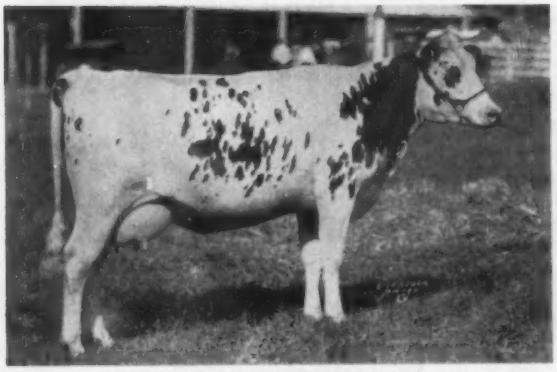

ECHO SEGIS FARMSTEAD PIETJE
First 2-year-old heifer, Kentucky and Ohio State Fairs, 1925. Owned by Clark & Smith, Long Run, Ky.

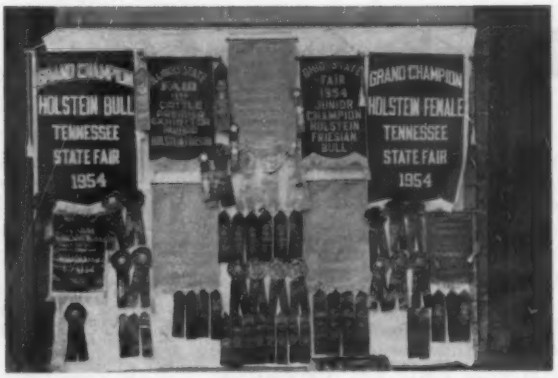

Some of the results achieved by the C. B. Smith show herd on the 1954 circuit

SUTTEN OAKS VAR FAYNE 2733050 (EX-94)
Nominated for All-American Aged Cow, 1955, after successful season with the Smith herd. She later made two 1000-lb. fat records for Jack R. Budd, Belleville, Mich.

OOSTIE STANDOUT 1207268 (EX)
All-American Bull Calf, 1953, for A. C. Oosterhuis, Oconomowoc, Wis.; All-American Senior Yearling, 1954, for C. B. Smith who sold him to Joe C. Carrington, Austin, Texas, for $2700 in the 1954 Wolverine Invitational.

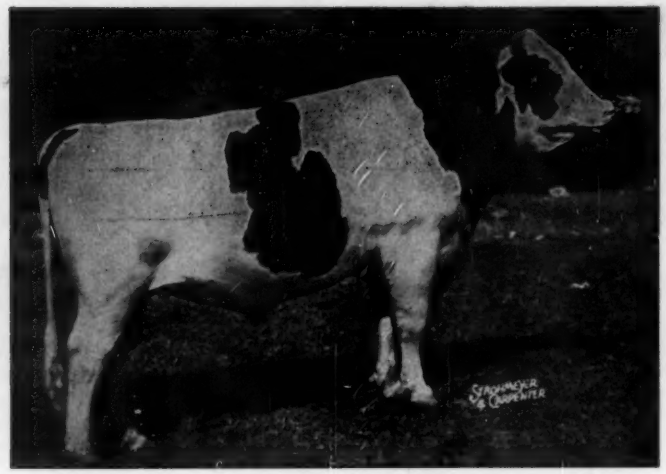

PABST SIR ROBURKE RAG APPLE 1024453 (EX-92-GM)
1947 — 1960

Roburke Dies at Curtiss

Pabst Sir Roburke Rag Apple 1024453 (EX-92-GM), died recently at the Curtiss Breeding Service, Cary, Ill., where he spent the second half of his illustrious life. His honors have been many, both individually and through his offspring.

Born November 19, 1947, at Pabst Farms, Oconomowoc, Wis., Roburke was by Pabst Roamer (EX-GM) and from Pabst Burke Rag Apple DeKol, a Burke daughter also Excellent and Gold Medal. Both his sire and dam had long and useful lives and, in fact, his dam passed away only this past year at Pabst-Knutson Farm.

At the age of six weeks Roburke was sold from Pabst Farms to Mooseheart, Cornell Farm, and Neillewood Farm, all of Illinois. Later Merle Howard, R. B. Howard, and Donald L. Barkman each bought an interest in him. On January 2, 1954, he went to Curtiss, just a few days after receiving his Gold Medal Sire award.

Roburke had quite a career in the show ring and was twice Reserve All-American—as a senior yearling in 1949 and as a 2-year-old in 1950. In 1950 also he was a member of the All-American Produce of Dam. Three of his offspring have been All-American. They are Mooseheart Roburke Lucinda (EX), All-American 2-year-old Heifer, 1955, and Reserve 3-year-old, 1956; Mooseheart Pioneer (EX), All-American Senior Yearling Bull, 1958, and 2-year-old, 1959; and Mooseheart Roburke Ivy, All-American Heifer Calf, 1958. The 1956 All-American Produce of Dam, shown by I. N. and Ray Russell, Elgin, Ill., were twin daughters of Roburke, and the 1956 Get by him was Honorable Mention. This is only the start, as the succession continues in later generations.

This past August the National Association reported Roburke with 739 classified daughters averaging 80.9 points. 102.2% of the Breed Age Average.

In the way of production, the Association's most recent release shows the following for Roburke's officially tested daughters (305-2X-ME):

434 Dtrs. avg.	14,709	3.70	544
375 Dtrs. avg.	14,895	3.69	550
375 Dams avg.	13,756	3.69	507
	+1,139		+43

His highest record daughter to date, appropriately bred and developed at Mooseheart, is Mooseheart Pabst Admiral Lady 3121775 (GP) with 27,694 lbs. milk, 3.7%, 1020.3 lbs. fat as a 3X sr. 3-year-old. Her record is third in class for the U. S. in HIR. He has other state champion daughters as well.

Roburke is second Honor List Sire for 1958 and third in 1959 for production on his AR daughters, nearly all of whom are at Mooseheart.

Roburke has a full brother and two maternal brothers who are now or have been in leading studs. His full brother is Pabst Roamer Revelation (VG-89-GM) who went to Consolidated Breeders, Anoka, Minn.; and his maternal brothers are Pabst Raven Rag Apple 1236325 (GP) at Badger Breeders Co-op., Shawano, Wis., and Pabst Sir Leader Rag Apple at the Quinte District Breeding Assn. in Canada. The All-American Heifer Calf of 1947, Pabst Reburke Rag Apple 2753390, who later made records to 926 lbs. fat, is one of his maternal sisters — indeed she is an 87½% sister, being by Pabst Regal (EX-GM).

The latest tabulation of Roburke's registered offspring reveals that he ranks second behind his former stablemate, Curtiss Candy Invincible, for total number. He has 6,001 registered daughters and 1929 registered sons, while Invincible, who also died recently, has 7,714 registered daughters and 1652 registered sons for the largest number of registered offspring for any Holstein. As indicated by these figures, the influence of Roburke on the breed will long continue. There are seven of his sons currently in the Curtiss stud.

Curtiss is currently operating in 45 states and is represented by over 1100 distributors and technicians, most of whom were trained in its special technicians training school operated at Cary, Ill. In addition to its domestic program Curtiss is expanding its market in foreign countries through the sale of frozen semen.

---

30 ILLINOIS HOLSTEINS TO SOUTH AMERICA

A major export transaction involving 30 registered Holstein cattle from eleven Illinois farms has been announced by The Holstein-Friesian Association of America.

The animals, all heifers, were purchased by the Colombian government. They will be assigned to the research division at Ministry of Agriculture headquarters in Bogota.

Biggest single consignment in the shipment consisted of six head from Foxhome Farms, owned by James Boyle and Fred Scott of Sycamore.

Grace Roney of Grayslake had five animals in the shipment. The firm of Brown and Kirchner of Garden Prairie had four.

Green Pastures Farm, owned by Wanda J. Boggs and Robert J. Lindgren of Algonquin, sold three head in the transaction. Henry Wegener of Ingleside also supplied three animals.

Three Illinois Holstein breeders—Francis M. Schmitt and Joseph A. Schmitt, both of McHenry, and Benjamin T. Winn of Richmond — were represented by two animals each.

Rounding out the shipment were single animals purchased from Mrs. G. Groverman Ellis of Killybracken Farms, Wayne; William Kagei, Elgin; and Charles Weingart, McHenry.

H-F Assn.

● Final Reminder ●

EARLVILLE INVITATIONAL

WEDNESDAY - DECEMBER 7 - EARLVILLE, N. Y.

The EARLVILLE INVITATIONAL Sale

Sale will start promptly at 11:00 A. M.

60 of America's Finest Holsteins

— Selections by Leo R. Blanding —

MAIL, TELEPHONE OR WIRE BIDS
Bids may be sent to the Sale Managers, to the Holstein - Friesian World staff, Sandy Creek N. Y. - or to C. B. Smith, Williamston, Mich. Such bids will be handled to bidder's best advantage. Send for your catalog today.

Look At This Production

● 3 Cows Over 800F up to 929F

- 6 over 700 lbs. fat! (Half in heifer form)
- 15 over 600 lbs. fat! (All but 1 in heifer form)
- 5 over 600 lbs. fat at 2 yrs!
- 14 over 500 lbs. fat at 2 yrs. None under 500 fat.

More Proof of Production!
Five 20,000-lb. milk cows sell!
(All 5 have 20,000 in heifer form)

Daughter Selling

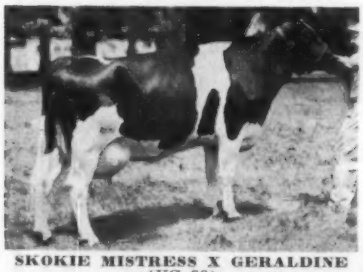

SKOKIE MISTRESS X GERALDINE (VG-88)
4-8 360d 2X 16,987 3.5 589
Not mentioned in previous ads is her bred 2-yr-old daughter consigned by Elmwood Farms. She is by King Bessie B F Return and she is due in Jan. to Skokie White Magic, Skokie Duke son of the 1118-lb. Skokie Princess Faith (VG).

Emphasis On Outstanding Type
An "EX" Cow - 10 "VG" Cows
None below "GP" and many of these would classify "VG" today.

● Many of the great and popular sires of the day are represented at their best in this Invitational group! The dams have outstanding records without exception - and even more important, the dams come from great proven cow families.

● 10 Top Herd Sire Prospects ●

See Pages 37 - 59 Nov. 12 WORLD & Pages 10 - 14 Oct. 22 WORLD

— 373rd —-----
EARLVILLE SALE
Thurs.-Dec. 8th

11:00 A. M.

125 Registered Holsteins

Cows - Heifers - Calves - Bulls - Fresh and Close Cows and Heifers

Some early highlights:

● Pabst-Knutson is sending a service age son of Pabst Cyclone from a 764-lb. Leader dtr. This is a top family.
● Plankenhorn & Orton are consigning two top young females, both Dunloggin bred and both due to Shaws Ridge bulls.
● Karl Ehmer Stock Farm is sending a service age son of their proven Roamer son and he is out of an 889-lb. 4.4% dam.
● Flander Fields Farms has consigned a service age son of Shaws Crete T Dunloggin from an "EX" dam with 6 records that ave. 600 fat on 2X.
● Prospect Farms are sending two bulls, one by an "EX" sire and from an "EX" dam and the other by Aristocrat from a Dean daughter making close to 1000 lbs. on 2X.
● Lodestar has consigned a son of Ryancrest Golden Reward from the 675-lb. 3-yr-old daughter of Dunloggin Mistress Adeen.
● Harold Ziegler is sending a service age son of Cashman Gracious Woodmaster from an "EX" daughter of Maytag Ormsby Fobes Dictator.
● Watch the Dec. New York NEWS for complete details on this 373rd Regular Earlville Sale.

R. AUSTIN BACKUS, INC.

Sale Managers & Auctioneers | Ph. WO-37231 | MEXICO, NEW YORK

A 929-lb 2X 4-Yr-OLD

To The December 7th

EARLVILLE INVITATIONAL SALE

The EARLVILLE INVITATIONAL Sale

COOPER HILL JULIA AJAX (VG-86)

355d	4-2	2X	23250	4.0%	929—SA
300d	3-3	2X	19361	4.0%	776
312d	2-3	2X	16170	3.7%	605

SELLING DEC. 7th

- VERY GOOD - 86 POINTS
- 23,250 LBS. MILK AT 4 YRS.
- 929 LBS. FAT AT 4 YS.
- BY A GOLD MEDAL SIRE
- DAM "GP" WITH 716 F
- Due Sale Time To A Son of A 1038-lb. 2X Cow

COOPER HILL AJAX STAR ZODIAC 1192834
Gold Medal Sire
Comp. on 12 HT pairs:

Dtrs. ave.	16,375	3.80	623
Dams ave.	15,339	3.78	588
Increase	+1,036	+.02	+43

11 cl. dtrs. ave. 81.3 — 103.1%
Dtrs. to 929f at 4 yrs. (SA)

COOPER HILL JULIA SALADIN 3475650
Good Plus - H T Records

365d	4½y	2X	17081	4.2%	716.0
330d	3½y	2X	16074	4.2%	673.0
294d	5½y	2X	15155	4.3%	647.0
351d	2½y	2X	12916	4.1%	531.3

Dam of 2 dtrs.:
One "VG-86" with 929f at 4 yrs. (SA)
Another "GP" at 2y with 446f at 2-1

WINTERTHUR VICTOR STAR ZODIAC 923314
EX-Silver Medal Prod. Sire
Official Assn. Proof:

181 Dtrs. av.	13342	3.74%	499
143 Dtrs. av.	13089	3.73%	488
143 Dams, Ave.	12929	3.66%	473
Increase	160	.07%	15

COOPER HILL AJAX DORA 2986539
Herd Test Records

310d	4y	2X	15634	3.9%	604
362d	5y	2X	16741	3.6%	599
340d	3y	2X	14510	3.9%	565
230d	6y	2X	14364	3.7%	529

(Incomplete)

DAISYWAY ALCARTRA SALADIN 1048130
5 Herd Test Daughters
1 with 716 lbs., 4½y, 2X, 4.2%
2 with 549 and 620 lbs., 2X
5 DHIA Daughters average

305d	ME	2X	12775	3.8%	487

VERBANK JULIA WHITINGHAM ORMSBY 2759556
Herd Test Records

329d	7y	2X	16720	4.0%	663.9
333d	5½y	2X	16445	3.7%	612.1
310d	4½y	2X	15708	3.6%	569.3
305d	8y	2X	13400	4.0%	532.6

1 HT Dtr. 716 lbs., 4½y, 2X, 4.2%

Bred To Her Son

COOPER HILL DUTCHLAND MAN-O-WAR (VG-87)

4-10	365d	2X	22,370M	4.6%	1038F HT
	Mass. State Leader				
3-5	365d	2X	18,584M	4.4%	810F HT
	Mass. State Record when made				
2-3	329d	2X	13,610M	4.0%	545F

DUTCHLAND MAN-O-WAR is a ¾ maternal sister to COOPER HILL MAN-O-WAR BURKE (GP-84), our New England Champion cow with 7-11 365d 2X 28,552M 4.2% and 1219F.

JULIA AJAX was fresh Nov. 17, 1959 and made the 929-lb. record and she is due back right after the sale to our junior sire who is a son of the plus proven Wis Leader (EX-GM) son VIGO LEANDER (EX-SMT) and out of the beautiful 1038-lb. 2X Mass. State Leader pictured above. What a type and production pedigree this calf will have.

Buy Julia On Dec. 7th

J.A. & A.J. MALNATI
ACCREDITED - CERTIFIED - VACCINATED - CLASSIFIED & H I R TESTED

To The EARLVILLE INVITATIONAL

Selling

An "Excellent" Ivanhoe Dtr.

December 7, at Earlville, N. Y.

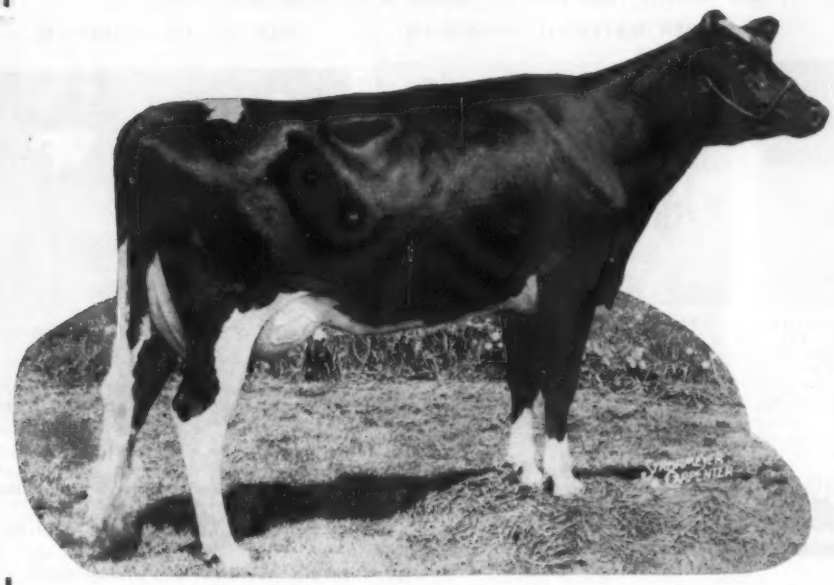

"Hetty"

is an Excellent daughter of Osborndale Ivanhoe (VG-GM), son of the twice 1100-lb. EX "Gay"; his semen is being used by many of the top breeders in the country. Hetty's dam, a 619-lb. 2y Fobes dtr., sold for $1600 in National sale; full sister VG 907-lbs. fat at 5 years. Second dam a 903-lb. VG daughter of Sir Bess Ormsby May 2d (VG-GM); third dam VG with 877 lbs. fat (famed old Hilma cow); fourth dam 728; fifth dam 1084.

Appearing one generation back, Lady Meg Posch, May Walker Ollie Homestead, Montvic Rag Apple Colantha, Montvic Posch Bonheur, Osborndale Plebe Hilda, Osborndale Olive Maid, and Winterthur's "Jaylo" and "Likati." What a blending of super-brood cows!

OSBORNDALE IVANHOE HETTY (EX)

365d	5-7	2X	15190	4.2	639	(SA)
365d	4-2	2X	15855	4.2	666	
337d	3-1	2X	14473	4.3	622	

HETTY IS DUE IN DECEMBER AFTER THE SALE TO THE POPULAR COUNCIL ROCK WORTHY ARISTOCRAT (EX-GM).

A Real Foundation Animal

A MEMBER OF NOM. ALL AM. GET OF SIRE 1959

HETTY'S UDDER

HER EXCELLENT SISTER

GET OF OSBORNDALE IVANHOE
First prize Get of Sire at New York State Fair and Nominated for All-American Get of Sire 1959.

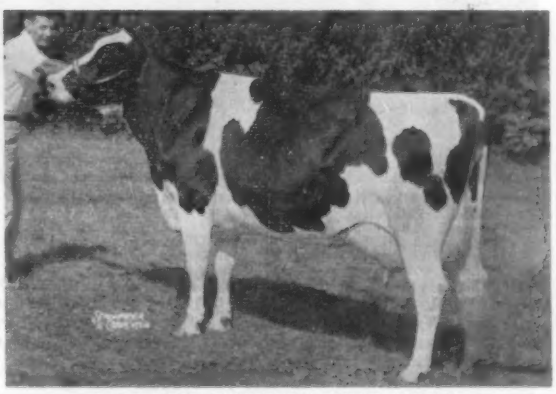

TUM-A-LUM IVANHOE MISTY 3999206
First aged cow, Best Uddered Cow & Reserve Grand Champion, Eastern States Exposition; first Dry Cow, New York State Fair. Aldo Panciera, Westerly, R. I. Nominated All-American 4-year-old 1959.

★ ★

TUM-A-LUM FARM

Home of the Ivanhoes

ALDO PANCIERA LYRIC 6-5048 WESTERLY, R. I.

One For The Road

A "KEEPSAKE" To The Invitational

To the Earlville Invitational we are sending **Mallary Keepsake Prue,** born October 4, 1958. Prue is due December 22 to the service of **Mallary Audacious,** Excellent and now Gold Medal, the cover subject of the October 22 **World.** Prue's sire, **Mallary Rag Apple Keepsake (VG-GM),** we are told has done an outstanding job in the **Tri-State Breeders Coop.** Prue is a member of our strong Prudy family.

HER DAM

MALLARY SUNRISE PRUDENCE (GP)
2-7 2X 365d 14723 4.4 642
Again on test and increasing this fine production. Best udder, 2nd in 3 and 4-year-old class, Lancaster, 1960. Daughter of Mooiebell Sovereign Sunrise (VG-GM), now in service at NESBA.

HER MATERNAL GRANDDAM

MALLARY KEYSTONE PRISCILLA (VG)
Junior Champion, Vermont Black and White Show, 1953.

3-2	3X	358	16723	4.2%	701
7-5	2X	334	16409	4.1%	680
6 lactations:			90199	4.0%	3696

HER GREAT-GRANDDAM

MALLARY FARM POSCH PRIMROSE (GP)

7-9	365	3X	23881	3.8%	908
Lifetime:			162110	3.9%	6268

Full sister with 180089; ¾ sister with 145004. An own gr'daughter of JRAP.

Sired by a Gold Medal Sire who made the grade in artificial service, and bred to a Gold Medal Sire who will have a great opportunity at Curtiss, a member of a proved cow family, we consider Prue a foundation heifer.

You may buy PRUE at the Invitational, Earlville, December 7.

PBR, 1960—8th year—new HIR average 645—classification average 84.5

MALLARY FARM
BRADFORD, VERMONT

CERTIFIED — ACCREDITED

Selling - December 7th

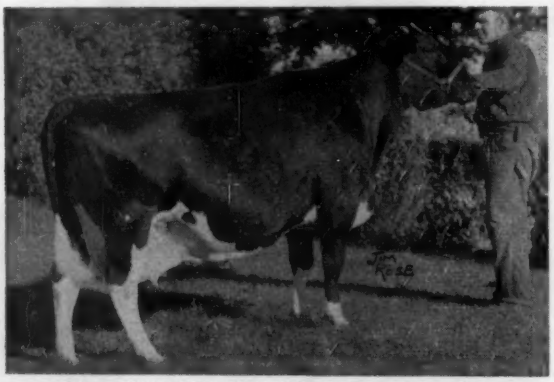

TWIN RIVERS REFLECTION VIRGINIA (GP)

332d	4y	2X	17711	3.94%	698
305d	5y	2X	16308	3.55%	579
305d	3y	2X	12325	4.00%	493

VIRGINIA is due sale time to PEEL LODGE REFLECTION SUCCESSOR (VG) a son of the well known Rosafe Sovereign Supreme (EX) out of a "VG" 678-lb. 100,000 lb. paternal sister to the famous Spring Farm Juliette (EX). Her calf will be a valuable addition to any herd.

Our congratulations to Stanton Hudson, Fort Plain, N. Y. on his winning the Res. Grand Champion Award at the Fulton-Montgomery County Fair with Longpark Catherine Lady, the beautiful Fond Hope granddaughter we sold to him in the Royal Rag Apple Sale.

This "ABC" Granddaughter To The Earlville Invitational

TWIN RIVERS REFLECTION VIRGINIA

4y 332d 2X 17,711 3.94% 698 F

First at the Erin Black and White Show, 1960. First at the Acton Black & White Show, 1960. 2nd at the Wellington Cty. B & W Show, 1960.

VIRGINIA is a daughter of the popular proven son of ABC Reflection Sovereign (EX), ROELAND REFLECTION SOVEREIGN (EX), sire of such famous cows as Grahaven Reflection Linda (EX), Reflection Sovereign Jane (EX), Edgehill Reflection Kitty and Lodestar Reflection L Dewdrop the 1959 All-Canadian 3-Yr.-Old.

Virginia's dam is Twin Rivers Dorie Monogram (GP), a 506-lb. 4-yr-old daughter of Elmcroft Scepter (EX).

Virginia is a powerful cow and we have entered her in the dry aged cow class at the Royal. Due the first part of December, she should give a good account of herself.

BRAEHOLM FARM
Lloyd Braden **Erin, Ont.**

Two To The Earlville Invitational

Selling - Dec. 7th

- **A Daughter Of Our Prince Bull**
- **Both Granddaughters Of "Bellringer"**

1. B H P HELEN BELLE SILKY, the beautiful daughter of our senior sire, BRIGEEN HELEN PRINCE, son of Brigeen Golden Foremost (EX-GM) from his own dam, Kearsarge Helen Dauntless (EX-935 F-GMD). Her dam, pictured below, A B R Silky (VG) is one of the top daughters of our former herd sire, Amcana Bellringer (EX-GM). She is due sale time to a son of Council Rock Worthy Aristocrat (EX-GM) from a twice over 700-lb. daughter of Sir Bess Ormsby Fobes Dean (GM).

B H P HELEN BELLE SILKY

346d	2-1	2X	13827	4.0%	552

Daughter Selling

A B R SILKY (VG)

Three recs. 512 to 550 fat, 2X, all 4.1%. Best Udder, N. J. B & W Show, 1955. 1st as 2, and 3-yr.-old, 2nd Aged Cow, Sussex Fair. One of Amcana Bellringer's (E-GM) finest daughters.

Daughter Selling

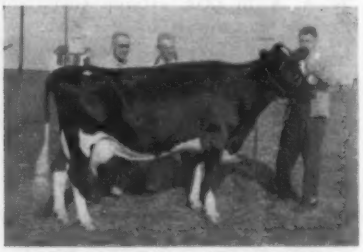

A B R NEILA BELLE (VG)

365d	5-3	3X	19870	3.5%	699
320d	4-3	2X	16934	3.7%	622

An Amcana Bellringer (E-GM) dtr. from great 100,000-lb. producing family

2. HICKORY DAUNTLESS NUGEE (GP-82 at 2y), a daughter of Dauntless Ormsby Glen, son of Shaws Dauntless Fayne Naomi, and out of the beautiful A B R Neila Belle (VG-699 F) pictured to the left. NUGEE has this string of top 2X records to date:

3-11	365d	2X	16,807	3.7	623
2-11	303d	2X	12,211	3.7	451
1-11	320d	2X	10,402	4.0	418

She is due sale time to Shaws Schoolmaster Naomi, son of the famous UNH Schoolmaster (EX-GM) from a "VG" 809-lb. dam.

S. B. Roberts & Son — R D 1, Port Jervis, N. Y.

---

to the Dec. 7th Earlville Invitational

Marshline Golden Princess

Born May 21, 1958

HER SIRE: BRIGEEN GOLDEN BLANCHE (GP-3y)

Our son of the $30,000 Brigeen Golden Foremost (EX-GM) from an "EX" 719-lb. daughter of Shaws Dauntless Crete Tidy (EX-GM). Second dam is "EX" with over 210,000 lifetime.

HER DAM: MARSHLINE TOP MYRTLE (GP)

2-11	365d	2X	15,740	3.96	624
4-4	331d	2X	13,210	4.05	536
5-5	361d	2X	15,080	3.80	577

Second dam is Marshline Star Janet (VG) with a great string of records to 15,340M and 656F. Third dam is Marshline Dean Rebecca (VG) with 20,522M and 819F and the fourth maternal dam is the great Marshline Ormsby Blossom (EX-over 210,000). What a maternal line!

PRINCESS is due the 1st of January to Skokie Benediction Design, our son of Skokie Design out of the 926-lb. "VG" Skokie Benediction Nell.

MARSHLINE FARMS

KENT E. WHIPPLE — SAVANNAH, N. Y.

Vacc. - Acc. - Cert.

A 738-lb. 2X Cow to the Earlville Invitational

- Selling -

RIVERLEA CASHMAN POLLY NIG (GP-84)

365d	6-6	2X	20180	3.7%	738
299d	4-6	2X	13050	4.4%	574

This beautiful black cow is a daughter of Cashman Graceful Pabst (VG-88) and her dam is a daughter of Miller Acres Master Kay. Her sire is a Grand Champion proven son of Cashman Graceful Mister (VG-SMP) out of a 122,000-lb. daughter of Dean of the Pearls. Next dam is a 770-lb. daughter of Dunloggin Woodmaster. A great Dunloggin pedigree all the way. She is due after the sale to a son of UNH Schoolmaster (EX-GM) from a "VG" 900-lb. daughter of Dunloggin Golden Cross Tidy (GM).

Two more good females sell in the 373rd Earlville on Dec. 8th. One is a daughter of Cashman Graceful Pabst (VG-88) classified 83 points and out of a "VG" dam. She is due sale day to Shaws Schoolmaster Tidy Gold. Also a bred 2-yr-old daughter of Broad Rock Master Roeland from a 456-lb. 3-yr-old dam and due sale time to Shaws Schoolmaster Golden.

Riverlea Farm

PLANKENHORN & ORTON - SIDNEY, N. Y.

Accred. - Cert. - Vacc.

Kentucky Black And White Shows

By Fieldman Robert L. Cain

Quality running deep, beautiful weather, delicious picnic lunches, cooperation of the exhibitors and you have the perfect setting for Black and White shows. These were the conditions when the 1960 shows were held in Kentucky, July 6 through 9. Add one ingredient to the above and it is perfect. This all important ingredient is the man making the placings. This year's judge was Dr. John McKittrick, Welcome In Farm, Dublin, Ohio, and an outstanding job he did.

Numbers were actually down in the total series but this could be attributed to the previous week's weather and the fact that farm work was a little behind schedule. The lack of numbers was made up for in quality and that ran all the way down. It is surprising how the quality of Holsteins has increased in the Bluegrass state.

South Central District

The South Central District show saw the first prize two-year-old of last year come back as a three-year-old and win the Grand Championship. She was College Heights Burke Hilda 4310046, exhibited by Western Kentucky State College, Bowling Green. She is sired by the Plain View Victor Burke bull at the Kentucky stud. Another Burke daughter was first two-year-old for Western. The Junior Champion Female went to Mitchell Brothers, Smiths Grove, on their senior yearling, Lochinvar Mitchell Jean 4772937. She is from a Good Plus daughter of Smith Haven Lode Star and sired by Smithcroft Snowball Rocket. Mitchell Brothers also had the Champion bull on their bull calf, Mitchells Montvic Bud 1368548. Champion Club animal went to the second place senior yearling, Sids Christy Dollie 4779862 shown by Sammie Trice, Trammel. She is a daughter of the ABA bull, Christy Homestead Forerunner.

North Central District

The North Central District brought out the largest show of the series with 42 exhibitors showing 103 head. There were more entered but for some reason did not go through the ring. Henry Cecil Smith, Simpsonville, had the Champion bull on his bull calf, Treasure Inka Sovereign Supreme 137-6411. This is a son of Rosafe Sovereign Supreme and out of a Treasure Model daughter that was the first prize aged cow this year and Grand Champion Female of this show in 1958. The next dam back on the maternal side was Honorable mention Jr. A. A. in 1951. Junior Champion Female was shown by the Abbey of Gethsemani, Trappist. She was a nice stylish heifer calf sired by Wis Maestro and had come to the Abbey by way of C. B. Smith's dispersal. Senior and Grand Champion went to the four-year-old cow, Black Regal Fayne 420-3711, shown by Lawrence Bailey, Bagdad. She was first three year old last year but looked her best this year and is also making her best record. So far in this lactation on 2X milking she has 14,490 M and 570 F in 206 days. She was also the best uddered cow, champion club animal, dam of the second prize produce and first in the dam and offspring class. Two of her daughters were fifth junior yearling and fourth two-year-old in milk. Lawrence was having a field day with his Regal cow family. Pabst Sir Roburke Rag Apple daughters were doing well for the Abbey, giving them first two and three-year-old and first get of sire and second and third best uddered cows. Margaret Ann Duvall, Finchville, had the Junior Champion female in the Club show on a Wis White Standard daughter. She was the first prize senior yearling and from Margaret's Very Good cow, De Kol Kalmeys Ormsby Fobes 3486083. Individual class ribbons were divided between seven exhibitors and the group classes between three.

Bluegrass District

The Bluegrass District was down the greatest in numbers from last year but here the quality was still running deep. Maywick Farms and C. D. and Herbert Ransdall tied for the honor of winning the most blue ribbons in the individual classes with each taking three. The championships were also tied by the same two. C. D. and Herbert Ransdall, Salvisa, had the Junior Champion Female on their senior yearling daughter of Pabst Sir Roburke Rag Apple, Marlen-Dale Pabst Roburke Bess 4659207. Maywick scored on their aged cow, Flocar Iva Fond Hope 4046506. She is a Very Good 89 granddaughter of Spring Farm Fond Hope. In this aged cow class there were nine cows of which three were excellent, five very good and one good plus 84. Varying stages of lactation can make a difference in the show ring. The Senior Get of Sire was won by Maywick on their get of Flocar Fond Hope 1177579 of which the grand champion was a member. Second in the get went to Kentucky State Hospital on their get of Skokie Golden Inka 1207281. Junior Get was won by Kentucky State Hospital on the get of Skokie Creation Delight. Dairy herd was won by Maywick Farms and Three Best Females by W. O. Payne. Champion Club animal was the second prize aged cow, Glansand Typster Janet shown by Marjorie Herndon, Danville, while the Junior Champion female of the club show went to John Walkup. Jr., on his senior yearling, Homedale Marlesco Amy Grace 4769-280.

Northern District

Northern Kentucky District is usually a small show with the Woestes doing the big winning but this year they were only able to acquire four of the blue ribbons and the Grand Champion Female. This was the aged cow, Ella Zerman Posch M-O-W, shown by Franklin Woeste, Alexandria. She was also the Champion Club animal of the show and the dam of the first prize produce. She is a Very Good daughter of Derridge Zerma Chieftain Posch that was used in the Kentucky Bull Stud. The Junior Champion female went to the Senior Yearling, Netherland De Kol Burke Eva 4804354 shown by Allen Chiles, Falmouth. Champion bull went to the bull calf Boontuk Burke Rag Apple Prince 1373449 shown by Boontucky Farms, Burlington. Both the Junior Champion Female and the Champion bull were sired by the Plain View Victor Burke bull at the Kentucky Bull Stud.

PEOPLE

Joe C. Carrington, Austin, Texas, who made a great contribution to Holstein progress in Texas during the years of his activity with our breed at Carrington Farms, was recently awarded the Silver Buffalo, highest national award of the Boy Scouts of America. He is a member of the Rural Service Committee.

Another Texan, the Hon. Thomas C. Clark, associate justice of the Supreme Court of the United States, was similarly honored at the same time, the occasion being the 50th annual meeting of that organization.

Winners from the Kentucky District Shows

BLACK REGAL FAYNE 4203711
1st 4-year-old cow & Grand Champion, North Central Kentucky District B & W Show; also Champion Club Animal, Best Uddered Cow. Lawrence Bailey, Bagdad.

DELMORA EDEN DELIGHT MAESTRO 4931891
1st heifer calf & Junior Champion, North Central Kentucky B & W Show. Abby of Gethsemani, Trappist.

TREASURE INKA SOVEREIGN SUPREME 1376411
1st bull calf & Champion Bull, North Central Kentucky District B & W Show. Henry Cecil Smith, Simpsonville.

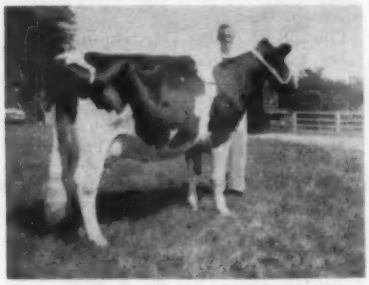

COLLEGE HEIGHTS BURKE HILDA 4310046
1st 3-year-old heifer & Grand Champion, South Central Kentucky B & W Show. Western Kentucky State College. Bowling Green.

LOCHINVAR MITCHELL JEAN 4772937
1st senior yearling heifer & Junior Champion, South Central Kentucky B & W Show. Mitchell Brothers, Smiths Grove.

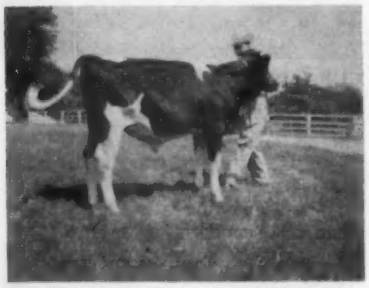

MITCHELLS MONTVIC BUD 1368548
1st bull calf & Champion Bull. South Central Kentucky B & W Show. Mitchell Brothers, Smiths Grove.

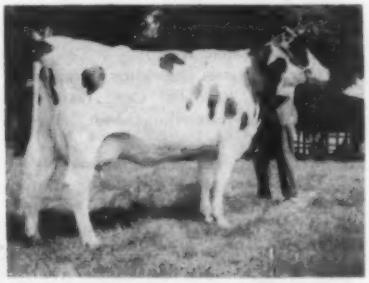

ELLA ZERMA POSCH MAN-O-WAR 3698732
1st aged cow & Grand Champion; also Champion Club Animal, Northern Kentucky B & W Show. Franklin Woeste, Alexandria.

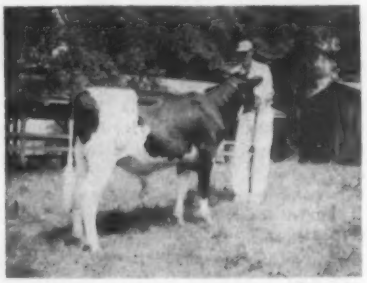

BOONTUK BURKE RAG APPLE PRINCE 1373449
1st bull calf & Champion Bull, Northern Kentucky B & W Show. Boontucky Farms, Burlington.

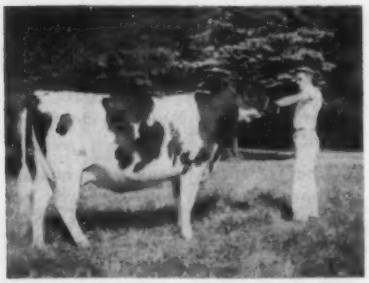

FLOCAR IVA FOND HOPE 4046506
1st aged cow & Grand Champion, Bluegrass Kentucky District B & W Show. Maywick Farms, Lancaster.

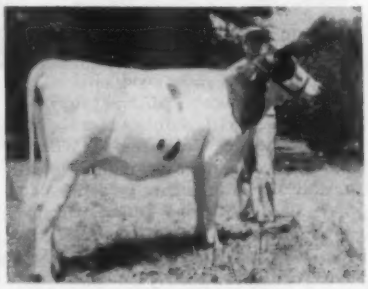

MARLEN - DALE PABST ROBURKE BESS 4659207
1st senior yearling heifer & Junior Champion, Bluegrass Kentucky District B & W Show. C. D. and Herbert Ransdall, Salvisa.

Marion Woeste, Alexandria, receives Grand Champion Rosette from Judge J. L. McKittrick at Northern Kentucky B & W Show. Marion showed the Champion for her brother Franklin.

Holstein Exhibitors At The 1960 International Dairy Show

421 Holsteins From 17 States And Canada

Keith E. Additon, Green, Maine; Agro Bros. Ltd., Hamilton, Ont.; Anglin Bros., Atoka, Tenn.; B. Irvin Armstrong, Middletown, Dela.

Henry Bartel, Hastings, Minn.; Craig Beane, Ft. Atkinson, Wis.; Conrad Belda, De Forest, Wis.; Malcolm Bell & Sons, Friendship, Tenn.; Elsmer F. Berg, Brownsville, Wis.; Boggs & Lindgren, Algonquin, Ill.; C. M. Bottema, Jr., Indianapolis, Ind.; H. C. Briggs & Son, Turner, Maine; Bristol Farm, Bristol, Wis.; Edward G. Brown, Caledonia, Ill.; R. F. Brown, Paris, Ont.; William F. Brown, Caledonia, Ill.; Gerrit J. Buth & Sons, Coopersville, Mich.; James Butler Jr., Chebanse, Ill.; A. J. Butz & Son, Kankakee, Ill.

Canada Farms, Jamestown, Ind.; J. Kermit Carey, Flint, Mich.; Cargill Bros., Collierville, Tenn.; Ann Cellentani, Adrian, Mich.; Central Ontario Cattle Breeding Assn., Maple, Ont.; O. Chambers, Wilfred, Ont.; Chambric Farms, Rockford, Ill.; Cheatham Dairy, Inc., Laveen, Ariz.; Clausen Bros., Kenosha, Wis.; Johnny C. Colebank, Germantown, Tenn.; T. E. Courtney, Athlone Farm, DeKalb, Ill. Cozy Corner Farms, Verona, Wis.

Ben Dibble, Delavan, Wis.; R. G. Dunbar, Brooklyn, Mich.; Dunrobin & Elmcroft Farms, Ltd., Beaverton, Ont.; D. S. Dunton & Sons, Brampton, Ont.

Eastern Iowa Breeders, Inc. and Lilly White Ranch, Cedar Rapids, Iowa & Aztec, New Mexico; Ebydale Farm, Kitchener, Ont.

Forest Lee Farms, Ltd., Springfield, Ont.; Sandra Franzen, Rantoul, Ill.; Ephriam & Howard Fried, New Dundee, Ont.

Jesse R. Gangwer & Son, Durham, N. Hamp.; W. D. Goeke & Geo. Andersen, Hampshire, Ill.; Dr. Joseph Gramling & Charles J. Mikulice, Dousman, Wis.; Great Brook Farms, Carlisle, Mass. Green Meadow Farms, Elsie, Mich.

Faith L. Hammond, Springport, Mich.; Harrellwood Farm, Noblesville, Ind.; Mrs. Gertrude Havens & Sons, Fremont, Ohio; Hawthorn-Mellody Farms, Libertyville, Ill.; W. A. Hayssen, Elkhart Lake, Wis.; Allen Hetts, Ft. Atkinson, Wis.; Allen Hetts & Raywill Farm, Ft. Atkinson, Wis. & Herscher, Ill.; Hickoryvale Farms, Frederick, Md.; A. F. Hornsby, Morris, Ill.; Homestead Farm, Windsor, Conn.; Hooper Bros., Ltd., St. Marys, Ont.; Leslie Howard, Dundee, Ill.

Charles E. Ifert, Middletown, Md.; Irvington Farms, Gaithersburg, Md.

Kempton & Snedigar, Tempe, Ariz.; Gloria E. King, Clarksburg, Md.; J. Franklin King (Kingstead Farms), Clarksburg, Md.; Merhle U. King & Son, Germantown, Md.; Albert & DuWayne Kutz, Ft. Atkinson, Wis.

Lime Rock Farm, Myerstown, Penn.; Janet Linn, Williamston, Mich.; Judith Ann Loos., Payson, Ill.; Orville Loos & Sons, Payson, Ill.; J. V. Ludwig, Fithian, Ill.

Mallary Farm, Bradford, Vt.; Christ A. Mayer & Sons, Slinger, Wis.; Maywick Farm, Lancaster, Ky.; Estate of J. J. E. McCague, Alliston, Ont.; William Stoneburner, Bremen, Ind.; Carolyn McLean, Newbern, Tenn.; W. W. McLean, Newbern, Tenn.; H. A. Metz, Howell, Mich.; Mary Lea Miller, Byron, Ill.; Patricia Miller, Byron, Ill.; William F. Moore, Cobourg, Ont.; Mooseheart, Mooseheart, Ill.

Willard Nehls, Juneau, Wis.; Harvey A. Nelson & Sons, Union Grove, Wis.; John A. Newman & Sons, Culver, Ind.; R. Larry Nifong, Plymouth, Ind.; Clifford Norton, Chandler, Ariz.

F. Roy Ormiston, Brooklin, Ont.; Hugh W. Ormiston, Brooklin, Ont.; Oxford & District Cattle Breeding Assn., Woodstock, Ont.

Pabst Farms, Inc., Oconomowoc, Wis.; Aldo Panciera, Westerly, R. I., Ralph Piepkow, Springport, Mich.; Pineyhill Farms, Washington, N. J.; Piper Bros. Farms, Watertown, Wis.; Pond View Farm, Frederick, Md.

Hugh Quirey, Plymouth, Ind.; Ravenglen Farm, Antioch, Ill.; Raymau Farm, Auburn, Maine; Raywill Farm, Willard Dickman, Hersher, Ill.; Romandale Farms, Ltd., Unionville, Ont.; Rowsdale Farm, Don & Ed Stewart, Curries & Thamesford, Ont.

Max R. Schroer, Bowling Green, Ind.; Hardy Shore & Sons, Glanworth, Ont.; Earl Sigrist Jr., Edgewood, Ill.; C. B. Smith, Williamston, Mich.; Cheryl B. Smith, Oswego, Ill.; Edith A. Smith, Williamston, Mich.; Nancy Smith, Williamston, Mich.; Nannette C. Smith, Oswego, Ill.; Ray H. Smith & Son, Frederick, Md.; F. O. Steadry & John Dillon, Harvard, Ill.; Fred Stewart, St. Catherines, Ont. Emra G. Stookey, Milford, Ind.; Jack E. Stookey, Milford, Ind.; John R. Stookey, Milford, Ind.; Sugar River Farm, Verona, Wis.

Howard B. Weiss, Myerstown, Pa.; Henry P. Welch, Manchester, N. Hamp.; H. J. Wilcox & Sons, Beeton, Ont.; Wisconsin State Reformatory, Green Bay, Wis.

William Yurs, Elgin, Ill.;
George Allen Zarecor, Newbern, Tenn.
Total of 421 Head entered

NEW SALES COMPANY FORMED

Harvey Swartz and Don Stouffer, Waukesha, Wisconsin, are merging their auctioneering and pedigree reading talents in a new firm to be known as the National Sales Co. Swartz brings a lifetime of purebred dairy cattle experience to the new company, as a breeder, showman, judge, order buyer and auctioneer. Stouffer is the owner of the National Pedigree Co. whose office in Waukesha will also serve as the Sales Co. office. In addition to being one of the pedigree experts of the Holstein industry, Stouffer also had experience as manager of the Baird Bros. "Nockdair" herd, and as an employee of the Inter-County and W. L. Baird sales organizations. He has found increasing demand for his service as box-man in midwestern auction rings of recent years, serving in this capacity at the Brauns Sunny Lea sale in August, the year's highest averaging U. S. dispersal to date. The new firm will be open for business after December 1st, 1960. Plans for a new annual consignment sale series of select quality will be announced soon.

CURTISS BUYS NEW ATHLONE BULL

T. E. Courtney, owner of Athlone Farm, De Kalb, Illinois, writes that he has just sold Curtiss Breeding Service the 14-months-old bull, Athlone Admiral Cochise, for addition to their young sire program. He is a son of Wis Supreme Crusader (VG-GM), one of the popular Curtiss sires. His dam is a VG-88 718-lb. fat 3-year-old daughter of another of the chief Curtiss sires, Again Athlone Admiral Fobes, purchased from the Courtney herd several years ago.

Two other Athlone sires are also in the Curtiss stud, Athlone Leader, a maternal brother to Again Athlone Admiral Fobes by Wis Leader and Athlone Admiral Beget, a 3-year-old son of "Again."

Other recent Athlone sales include Athlone Admiral Valour to Clyde Lebegue, Highland, Ill., and Athlone Skyhi to Paul C. Doty of Sandwich, Ill.; and Athlone Sky Pilot to Virgil Kregel of Guttenberg, Iowa. The latter two calves are both sired by Gray View Skyliner and from 700-lb. fat daughters of "Again."

Another National Champion

Zimmerman Royal Panstar Prim — 981F, 4%, 2 Yr.-AR & HIR

— Prim —

ZIMMERMAN ROYAL PANSTAR PRIM
2-6 24,785M 4% 981F
New Nat. Record for fat in AR and HIR. One of the closest bred cows to ever make a National Record. Her sire Royalist. Her great - great - great - granddam already made 5,500F.

— Her Dam —

ZIMMERMAN PANSTAR PRIDE
29,259M 4% 1006F
101,875M 4,096F
Her sire is Ideal, a son of Star Piebe. She is a triple granddaughter of Star Piebe. Former Honor List Leader and State Leader.

Her Dam's Dam

ZIMMERMAN PAR STAR PENNY
26,622M 3.9% 1036F
166,311M 6,200F
A double granddaughter of Star Piebe. Her sire was Star Prince and her dam Star Pansy. A truly great old cow. Honor List Leader in 1952.

Two More 3 Generation Groups

— Sybil —

ZIMMERMAN BESTAR BELL SYBIL
2-1 21,678M 4% 873F
Her sire is Beach. Her full sister, Sidia, is making 850F at 1-11. She and her full sister both complete 5 generations that average over 1000 fat on 3X. Her great - great - granddam made over 5,700F.

— Her Dam —

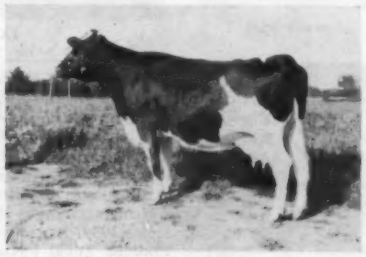

ZIMMERMAN BELSTAR ROYAL SEELY
4-10 29,980M 4.2% 1248F
National records at 2y, 3y and 4y. Dam of Pilot Star Tidy, our 2-yr-old sire whose 7 nearest dams average over 1100f.

Her Dam's Dam

ZIMMERMAN PIEBE STAR
9-8 31,826 3.1% 1301F
156,000M 6,300F
Her sire was Royalist. She made 926f at 2 yrs. proving that high record 2-yr-olds can make great mature cows. Granddam of Pilot and double granddam of Tidy. Has 2 Nat. Record daughters.

— Alive —

ZIMMERMAN ROYSTAR IDEAL ALIVE
5 yrs. 24,700M 4.1% 1020F
A daughter of Royalist. Full sister to Alva now making 1000 fat. Full sister to Aline, the dam of Lee whose first 4 daughters now milking are really nice.

— Her Dam —

ZIMMERMAN PANSTAR ALCARTRA
22,057M 3.7% 816F
115,000M 3.8% 4,349F
A daughter of Ideal and a double granddaughter of Star Piebe.

Her Dam's Dam

ZIMMERMAN STAR ALCARTRA ALLIE
21,000M 3.7% 782F
A daughter of Star Piebe. Dam of Alan (SMP) a sire with a 600 plus proof in 2 herds and a national record daughter. Alan is the sire of Pilot. Her great - great-granddam already made 784f, 2X and 4,700F.

Frozen and fresh semen available from Mark, Royalist, Beach and Pilot. $5 a vial for frozen semen plus $15 per shipment. $10 per shipment of fresh semen of 4 to 5 c.c. (good for 4 days). No shipments over weekends or holidays.

"Star" Bred Bulls And Semen For Sale. Write For Details.

ZIMMERMAN DAIRY FARM

L. A. and J. A. Zimmerman — Lehighton, Pa.

Phone: Mantzville 127-R-23

Six HIR Herd Averages Over 697 Lbs. Fat

Introducing!! THE LATEST SIRES AT E. I. B.

Code No. EH-103

"The Diamond Bull" →

Classified Excellent (90) E E E E V aAa R-S-S. A linebred "Texal"

A "DIAMOND" DTR.

TEXAL LEONGARD LIZZ 4547170
3d 2y Old Plain City
Owned by Leon Gardner, Honeyville, Utah. Fresh 4 mos. and still milking 65 lbs. a day!

His Dam:			Lonelm Rag Apple (VG)		Roxie
8y	305d	2X	15742	3.91%	615
7y	365d	2X	18230	4.34%	791
6y	365d	2X	18282	3.88%	709
4y	365d	2X	16468	3.97%	654
3y	352d	2X	13714	3.94%	540
2y	365d	2X	10935	3.88%	424

1 dau. with 670 at 3y on 2X
Sire—Lonelm Rag Apple Baron W
Dam—Lonelm Texal Oris

Owned jointly with Grant Richards, American Fork, Utah

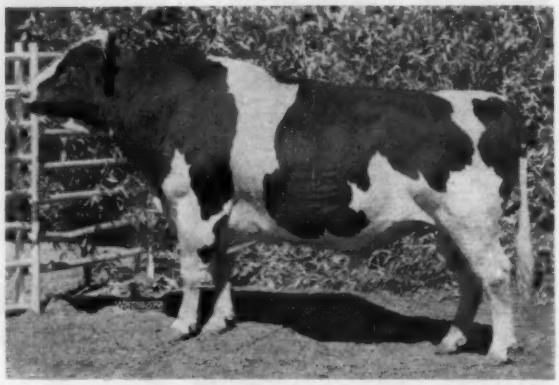

LONELM TEXAL DIAMOND
1st prize 2y old bull 1956 Richmond B & W

His Sire — **Lonelm Texal Highcroft** (Excellent)
Sired: (1) The dam of the 1959 AA aged cow, Texal Rich-Herd Lily, (2) The Res. A A 3 yr. 1959, Romandale Highcroft Rose, (3) The granddam Res. A A aged cow '59, Pine Grange Inez, (4) The granddam of the 1959 AA 4y old cow, Marsden Black Princess, (5) 1st prize dry cow, (3 & 4 cl.) 1960 DCC, Romandale Highcroft Rose.
He has — 15 Excellent daughters, 132 Very Good offspring, 188 daughters with mature records average—14074 3.76% 529 (actual). Res. AA Get 1956, All-Canadian Get 1956, Res. All-Canadian Get 1954.
Sire — Lonelm Texal Fayne VG
Dam — Lonelm Rag Apple Gerry VG

"DIAMOND" { **PATERNAL BROTHERS** } "JOLLY"

Code No. EH-104

TEXAL RICH-HERD JOLLY
His sire—**Lonelm Texal Highcroft** (See Above)

← "The Jolly Bull"

Classified "Very Good" (86) aAa R-R-R
A linebred "Texal Bull" who combines the two greatest sons of Lonelm Texal Fayne. Purchased from Grant Richards, American Fork, Utah.
1st Summary of daughters in the Ross Gordon Herd, Lewiston, Utah. (ME basis)
9 daus, 9 rec., avg. 16037 (M) 3.6% 581 (F)
13 other daus. can soon be summarized in the Edis Taggart Herd, Lewiston, Utah, with similar results.

JOLLY'S DAM'S UDDER

His Dam
Trielm Texal Fay (GP)

2-6	305d	2X	12772	
			3.8%	485
3-6	365d	2X	15794	
			3.7%	588
4-9	365d	2X	16793	
			4.05%	680
6y	**365d**	**2X**	**16571**	
			3.83%	**634**

Sire—Lonelm Texal Anthony
Dam—Trielm Rag Apple Betty

Note
"Jolly" daughters in (2) different Utah herds are very similar in conformation with all showing very desirable fore udders and correct teat placement on the fore udder. His dam shown at right indicates this desirable trait as well.

FROZEN SEMEN AVAILABLE — WRITE FOR DETAILS —

EASTERN IOWA BREEDERS, CEDAR RAPIDS, IOWA

Introducing!! THE LATEST SIRES AT E. I. B.

Code No. EH-100

Rock River Gewina Duke →

"The Little Duke"
Born August 1, 1958 aAa S–S–S
"Highest Selling Bull at Public Auction 1958"
His Full Brother – Rock River Count EX (91)
The head man at Rock River Farms
1st daughters making 500 actual.
His Full Sister – Rock River Countessa VG (88)
Making 500 (F) 1st lact. (actual).

HIS DAM

PATERNAL GR. DAM

LITTLE DUKE'S SIRE

BUDD FARM MASTER DUKE
Very Good — Gold Medal Sire

HIS SON — HER SON

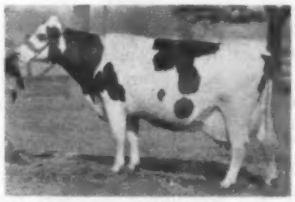

HAVEN HILL CRESCENT GEWINA COUNT
EX. (95)
8y 365d 3X 38878 3.9% 1523
Highest Living Milk Producer
AR Class Leader
L. T. to date — 190,008 (M)
7508 F 3077d

DUNLOGGIN DUCHESS ANNA
EX. (94)
11y 365d 3X 25627 3.7% 941.4
4 daus. 922 to 1487

Code No. EH-101

SIRE OF ROCKCREST COUNT

→ **ROCK RIVER COUNT (EX) (91)**
The Head Man at Rock River Farm. 1st daus. finishing 500 F (actual)

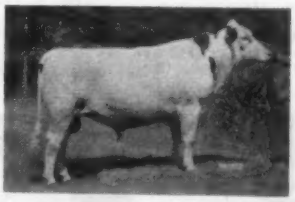

HIS DAM

ROCKCREST DARLENE TRITOMIA (EX-92)
Life — 115,167 M 4,146 F Gr.dtr. of Sunbeam Pride Transmitter (VG-GM).

Rockcrest Count →

THIS IS "COUNT"
What a Combination of INHERITANCE "Little Duke" & "Count" bring together!!

ROCKCREST COUNT 1330446
Born Aug. 3, 1958 — aAa — S-S-R. 2nd prize bull calf 1959 Ia. State Fair. Mat. brother — Rockcrest Burke Governor-VG-GM sire at EIB.

FROZEN SEMEN AVAILABLE — WRITE FOR DETAILS —

EASTERN IOWA BREEDERS, CEDAR RAPIDS, IOWA

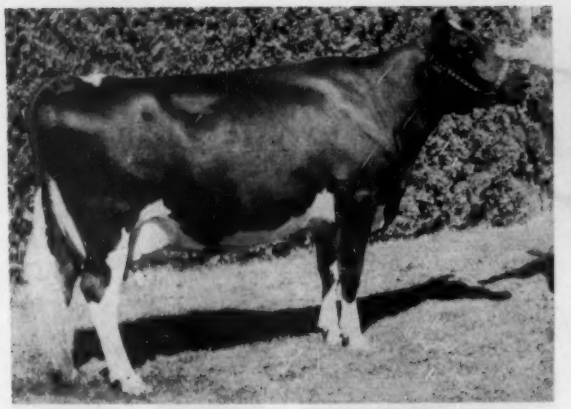

PUGET SOUND NETHERLAND GRACE 3880121
First aged cow, best udder in class, Senior & Grand Champion, Oregon State Fair. Tenneson Bros., Sedro Woolley, Wash.

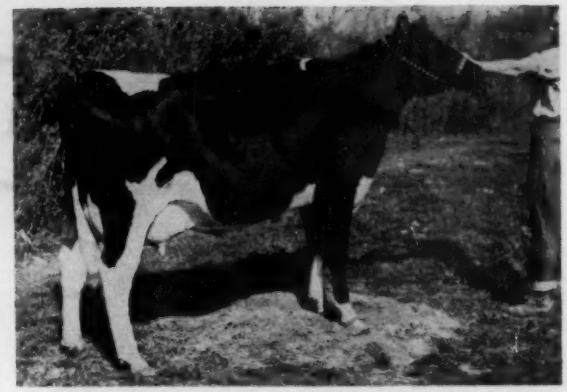

SKAGVALE CHARMING CASSIE 4597119
First 2-year-old & Reserve Grand Champion, Oregon State Fair. Tenneson Bros., Sedro Woolley, Wash.

Oregon State Fair — Small But Good

Although the 1960 Holstein Show at the Oregon State Fair was small, quality was better than ever, according to Fieldman Edward S. Soper. Judge Cliff Knight had some fine tops—dairy and open, with real quality udders on the milking animals.

The Skagvale Farms herd of Tenneson Brothers had both female champions and all the winners in the milking classes among the 11 blue ribbons they acquired. Glen P. Ireland annexed seven blues, including the Junior and Grand Champion Bull and both Senior and Junior Gets. Ireland also had the Best Uddered 3-year-old in addition to other winners. Robert Kauer's blue ribbon came on his bull calf. The only other blue went to Bernard V. Warner for his Best Uddered 4-year-old.

The first aged cow and Grand Champion Female was Puget Sound Netherland Grace. She won her class on her mammary system, dairyness and general style, making Grand over her Reserve Grand 2-year-old stablemate on udder, maturity and overall strength. The 2-yr.-old, Skagvale Charming Cassie, was Junior Champion here last year.

Tennesons' 1960 Junior Champion was the senior yearling Skagvale Pietje Lucky Lassie.

The Junior and Grand Champion Bull was senior yearling Dairyfolks Hazel Tipster, shown by Ireland.

Placings follow:

Bull Calf
1. Dairyfolks Raven 1360497, Robert Kauer, Hillsboro, Ore.

Senior Yearling Bull
1. Dairyfolks Hazel Tipster 1360406, Glen P. Ireland, Forest Grove, Ore.; 2. Sun Acres Skokie Bernie 1361533, Bernard V. Warner, Ridgefield, Wash.

Junior and Grand Champion Bull
Dairyfolks Hazel Tipster 1360496, Glen P. Ireland.

Cow 5 Years or Over
1. Puget Sound Netherland Grace 3880121, Tenneson Brothers, Sedro Woolley, Wash.; 2. Dairyfolks Valiant Princess 3704206, Glen P. Ireland; 3. Dairyfolks Marilyn Valiant 3853649, Glen P. Ireland; 4. Dairyfolks Valiant Tips 3704208, Glen P. Ireland; 5. Dairyfolks Princess Inka Val 4008177, Glen P. Ireland.

Best Udder
1. Puget Sound Netherland Grace 3880121, Tenneson Brothers; 2. Dairyfolks Marilyn Valiant 3853649, Glen P. Ireland; 3. Dairyfolks Valiant Tips 3704208, Glen P. Ireland.

4-Year-Old Cow
1. Skagvale Charming Rosel 4258440, Tenneson Brothers; 2. Sun Acres Winterthur Estancia 4238886, Bernard V. Warner; 3. Dairyfolks Inka Val Sally Two 4287355, Glen P. Ireland.

Best Udder
1. Sun Acres Winterthur Estancia 4238886, Bernard V. Warner; 2. Skagvale Charming Rosel 4258440, Tenneson Brothers; 3. Dairyfolks Inka Val Sally Two 4287355, Glen P. Ireland.

3-Year-Old Cow
1 Puget Sound Admiral Gina 4457025, Tenneson Brothers; 2. Dairyfolks Inka Madcap Rainier 4428403, Glen P. Ireland; 3. Dairyfolks Hazel Fayne 4601-354, Glen P. Ireland; 4. Dairyfolks Inka Hazel Walker 4428408, Glen P. Ireland.

(Please turn to page 50)

SKAGVALE CHARMING ROSEL 4258440
First 4-year-old cow, Oregon State Fair. Tenneson Bros., Sedro Woolley, Wash.

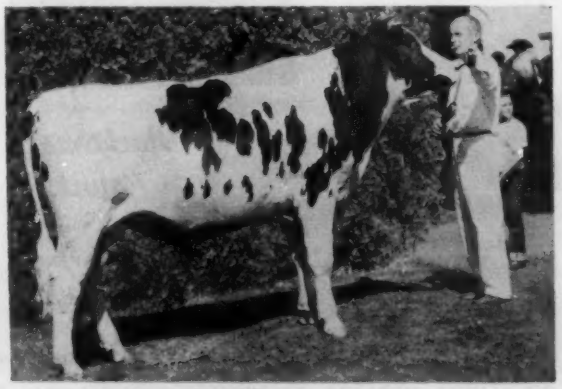

DAIRYFOLKS HAZEL TIPSTER 1360496
First senior yearling bull, Junior & Grand Champion, Oregon State Fair. Glen P. Ireland, Forest Grove, Oregon.

ABS Daughters *Milk Better—Sell Better*

"1500 LBS. MORE MILK FROM ABS HEIFERS"

says Joe Pierce
San Jose,
California

When Joe Pierce compared the production records of American Breeders Service Daughters with other artificially sired heifers in his California herd, the results were startling . . . 1504 lbs. more milk and 88 lbs. more butterfat per ABS cow.

The heifers had all been raised together by Goodman Bros., and were fed and milked alike in Pierce's 450-cow herd. Their complete D.H.I.A. records, 305 day, 2x, mature equivalent basis to iron out age differences, are:

18 ABS Proved Sire Daughters, 18 rec. avg.	18,040 M	3.66%	660 B.F.
15 other A. I.-sired heifers, 15 rec. avg.	16,536 M	3.46%	572 B.F.
Increased Production, ABS Daughters	+1,504 M	+.20%	+88 B.F.

Now Mr. Pierce says, "All my replacement heifers will be ABS-sired, because they outproduce others by a wide margin."

"ABS HEIFERS AVERAGED $48 MORE IN OUR LAST FOUR AUCTIONS"

says Ray Goodman,
Triangle Ranch,
Modesto, California

"We raise Holstein replacements exclusively at the Triangle Ranch," Mr. Goodman says. "We have no dairy and our heifers are sold as springers at ranch auction, three times a year.

"We have found buyers prefer heifers sired by American Breeders Service bulls. ABS heifers are extremely well uddered and averaged $48 more than other heifers in our last four auctions. Dairymen tell us that ABS heifers raised in our Triangle Ranch project produce more and milk longer. We are proud of the records made by these heifers."

There you have it...D.H.I.A. records from a buyer and the observations of a seller . . . both pointing up the superior inheritance from ABS Proved Sires that produce cows that milk better, sell better.

Plan now to improve your herd with the ABS Proved Sire Breeding Program. You get the service of an outstanding bull *every time*. Your cows stand the best chance to settle with ABS Frozen Semen (national average 72%) . . . and you get the know-how from an organization that's bred more than 10 million cows since 1941.

For service, call your local ABS Distributor. For free bulletin, *"How American Breeders Service Can Improve My Herd,"* write to:

ABS
EVERY SIRE PROVED GREAT

AMERICAN BREEDERS SERVICE

325 North Wells Street • Chicago 10, Illinois

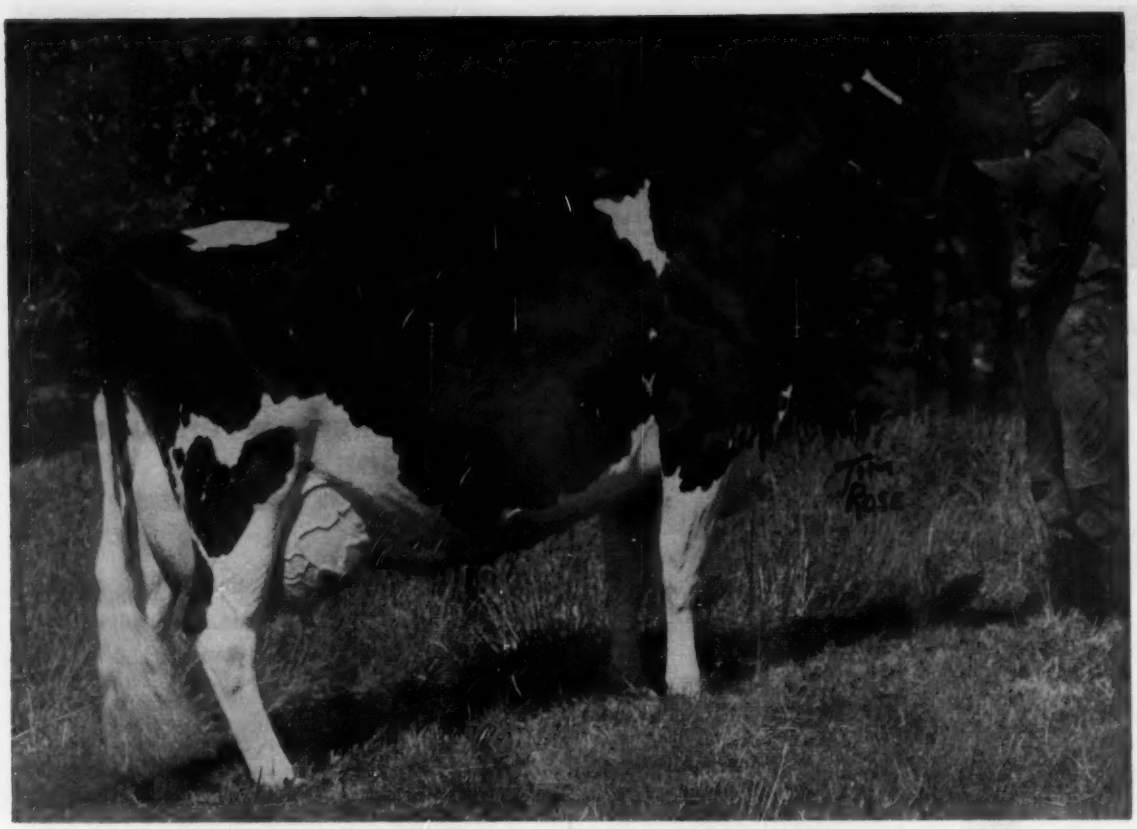

LONELM RAG APPLE MARJORY (EX)

The Dam of SHEFFIELD SUPREME MAX (E)

There's a great dam behind every great sire. This one is an Excellent, All-Canadian, 1042-lb. fat 4% producer with a North American Championship 305-day record of 974 lbs. fat. She had out 14,000 lbs. of milk in 160 days on her present lactation when sold for $18,000 in the Sheffield Dispersal last May. She and her three progeny brought a total of $57,000. She is a "Maple" daughter, sister to the 1959 All-American and Reserve All-American aged cows. She has two VG maternal sisters and two proven maternal brothers. Every animal for three generations on her sire's side is classified Excellent.

A "MAX" DAUGHTER

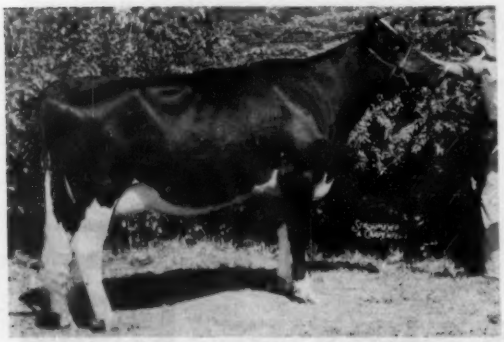

SHEFFIELD MAX CORRINE

Frozen Semen

MAX is bloodtyped in both U.S. and Canada. Frozen semen may be ordered direct from us, through any of the Ontario units, or through Piper Bros., NOBA or NYABC. The price is $30 per cow plus insemination charges; or at $350 for 25 vials; $600 for 50 vials, payable to Bottema Farms at the time of order.

BOTTEMA

1960 Winners : These Two "Jerry" Sons

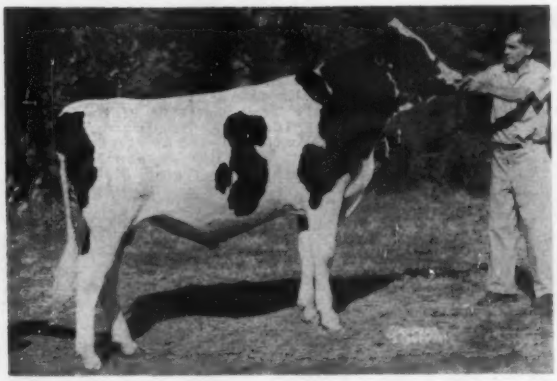

CASH-MAR JERRY DELIGHT

First prize bull calf at Waterloo; first and Junior Champion at Kentucky; first, Junior and Reserve Grand Champion at Indiana. Seventh at Ohio. A Cash-Mar Ormsby Jerry son from a Treasure Model daughter.

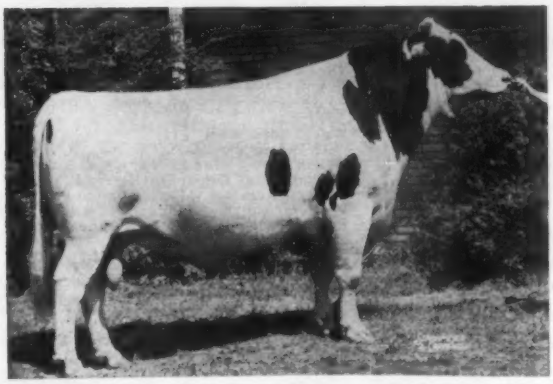

BOONTUK ORMSBY PAT (EX)

All-American in 1958 and 1959. In 1960, first prize aged bull, Senior and Grand Champion at Ohio, Indiana and Kentucky, 2nd and Reserve Grand Champion at Waterloo. Shown with Boontucky Farm, Burlington, Ky.

CASH-MAR LOVELY LADY (EX)

First prize aged cow, Senior and Grand Champion at Ohio; first and Reserve Grand at Kentucky and Indiana; second, and first best uddered aged cow, at Waterloo. She is now milking over 80 lbs. a day.

Send for our latest bull list

FARMS

RT. 2, Box 206, Bridgeport, Ind.

C. M. Bottema, Jr. ● Terrace 9-6575 ● Mark Sheetz, Hm.

OREGON (From page 46)

Best Udder
1. Dairyfolks Inka Madcap Rainier 4428403, Glen P. Ireland; 2. Puget Sound Admiral Gina 4457025, Tenneson Bros.; 3. Dairyfolks Hazel Fayne 4601354, Glen P. Ireland.

2-Year-Old Cow
1. Skagvale Charming Cassie 4597119, Tenneson Brothers; 2. Skagvale Charming Rosetta 4457023, Tenneson Brothers; 3. Dairyfolks Hazel Corona 4601358, Glen P. Ireland; 4. Dairyfolks Hazel Corona Vale 4601366, Glen P. Ireland.

Best Udder
1. Skagvale Charming Cassie 459-7119, Tenneson Brothers; 2. Dairyfolks Hazel Corona 4601358, Glen P. Ireland; 3. Skagvale Charming Rosetta 4457023, Tenneson Brothers.

Senior Yearling Heifer
1. Skagvale Pietje Lucky Lassie 478-9986, Tenneson Brothers; 2. Dairyfolks Hazel Val Marilyn 4863435, Glen P. Ireland; 3. Carnation Lady Suzy Madcap 4821205, Mr. and Mrs. John E. Lindow, Idependence, Ore.

Junior Yearling Heifer
1. Dairyfolks Hazel Annette 4863436, Glen P. Ireland; 2. Dairyfolks Hazel Vale Corona, 4863437, Glen P. Ireland; 3. Dairyfolks Madcap Leader 4863445, Glen P. Ireland.

Senior Heifer Calf
1. Dairyfolks Hazel Leader May 490-0049, Glen P. Ireland.

Junior Heifer Calf
1. Dairyfolks Val Leader Princess 511 8784, Glen P. Ireland; 2. Dairyfolks Ideal Jannette 5118788, Glen P. Ireland.

Junior Champion Female
Skagvale Pietje Lucky Lassie 478-9986, Tenneson Bros.

Senior and Grand Champion Female
Puget Sound Netherland Grace 388-0121, Tenneson Brothers.

Dairy Herd
1. Tenneson Brothers; 2. Glen P. Ireland; 3. Glen P. Ireland.

Get of Sire
1. Get of Linmere Renown Valiant, Glen P. Ireland; 2. Get of Puget Sound Prince, Tenneson Brothers; 3. Get of Hallrose Hazel Security, Glen P. Ireland.

Junior Get of Sire
1. Get of Hallrose Hazel Security, Glen P. Ireland; 2. Get of Ideal Burke Elsie Leader, Glen P. Ireland.

Produce of Dam
1. Produce of Westate Christine Numan, Tenneson Brothers; 2. Produce of Dairyfolks Corona Inka Val, Glen P. Ireland; 3. Produce of Dairyfolks Valiant Corona, Glen P. Ireland.

Best 3 Females
1. Tenneson Brothers; 2. Glen P. Ireland.

Production Class
1. Puget Sound Netherland Grace, Tenneson Brothers; 2. Skagvale Charming Rosel, Tenneson Brothers; 3. Glen P. Ireland.

Holsteins At The Mid-South Fair

A. C. Thomson of Illinois judged this year's Holstein Show at the Mid-South Fair, Memphis, Tenn., on September 9. Four states were represented with 107 head.

Arthur N. Wiley & Sons took four of the blues plus Grand Champion Female and Junior Champion Bull; H. L. Meehan had two blues and the Grand Champion Bull; Miss Edith Clarke also had two blues as did Maywick Farms, and Malcolm Bell & Sons—the latter with the Reserve Grand Champion Female. Carolyn McLean's two top ribbons were for her 3-year-old heifer that was also Best Uddered in the show. Other blue winners were shown by H. Cecil Smith, W. W. McLean (Reserve Champion Bull), and Mitchell Brothers (Junior Champion Female).

Placings follow:

Bull Calf (5)
1. Hoosier Royal Quality 1380795, Arthur N. Wiley, Lebanon, Indiana; 2. Treasurer Inka Sovereign 1376411, Henry Cecil Smith; 3. Ecco Texal Goda, Marvin Eide; 4. Al Dun-In Captain, Thomas Dunn, Collierville, Tennessee; 5. Stevolyn Karma Orville, W. W. McLean, Newbern, Tennessee.

Junior Yearling Bull (2)
1. Hoosier Darky Blend 1351912 Arthur N. Wiley; 2. Mookown Author Bill 1357972, Stevenson & Walter, North Salem, Indiana.

Senior Yearling Bull (1)
1. Mayers Duke Majesty Topper 134-1636, H. L. Meehan, Noblesville, Indiana.

Junior Champion Bull
Hoosier Royal Quality, Arthur N. Wiley.

Two-Year Old Bull (2)
1. Earlham Leader 1320827, H. L. Meehan; 2. Braun's Monarck, Edith Clarke, Columbus, Mississippi.

Bull 3 years old or over (1)
1. Valla Vista Blue River Ormsby, W. W. McLean.

Senior & Grand Champion Bull
Earlham Leader, H. L. Meehan.

Reserve Grand Champion Bull
Valla Vista Blue River Ormsby, W. W. McLean.

Heifer Calf, over 4 months (23)
1. Treasurer Model Comet Barb, Henry Cecil Smith; 2. Mac Alpine Delight, Tommy E. Woodward, Tennessee; 3. Newtlawns Darky Triune 5112077, Arthur N. Wiley & Son; 4. Hickory Macks Supreme Posch, Robert F. McDowell, Kentucky; 5. Random Bur-Dot, Robert Frazier McDonnell, Kentucky.

Junior Yearling Heifer (13)
1. Ecco Posch Susie, Edith Clarke; 2. Hoosier Black Angelia, Arthur N. Wiley; 3. Morgan Exec Fobes Della, Douglas Morgan; 4. Van Envoco Pietertje, Susie Burkitt, Tennessee; 5. Ecco Posch Grettie, Edith Clarke.

Senior Yearling Heifer (12)
1. Lochinvar Mitchells Jean, Mitchell Brothers; 2. Newtlawns Patty, Arthur N. Wiley; 3. Ecco Posch S. Sebrena, Edith Clarke; 4. Maywick Fond Mag, Maywick Farm, Lancaster, Kentucky; 5. Fobes Wis Fancy, Margaret Ann Duvall, Kentucky.

Junior Champion Female
Lochinvar Mitchells Jean, Mitchel Brothers, Smiths Grove, Kentucky.

Junior Get of Sire (3)
1. Arthur N. Wiley; 2. Edith Clarke; 3. Malcolm Bell & Sons, Friendship, Tenn.

2-year old Cow (11)
1. Maywick Farm entry; 2. Flocar Nellie Fond Hope, Maywick Farm; 3. Marpendale Hero Burke Faith, Maywick Farm; 4. Ecco Posch Pauline Fanny, Edith Clarke; 5. Knob Lick Posch Lillian, W. O. Payne, Jr.

3-year old Cow (11)
1 1. Altenread Dale Triune Spice, Carolyn McLean, Tennessee; 2. Ecco Posch Grettadine, Edith Clarke; 3. Mistress Montvic Jeanne, Margaret Ann Duvall, Kentucky; 4. Peggy Dunn, Thomas Dunn; 5. S & W Raven Carol Ann Repeat, Stevenson & Walter.

Cows, 4 years old (10)
1. Willacreek Rose Perfect Necter, Arthur N. Wiley & Sons; 2. Fobes Phildee Mabelene, Hal Manier, Tennessee; 3. Black Regal Fayne, Lawrence G. Bailey, Kentucky; 4. Ordinary Desire, Johnny C. Colebank; 5. Marpendale Conloburke Cyclone, Maywick Farm.

Cows, 5 years or over (16)
1. Emporinka Ty Vic Skylark, Malcolm Bell & Sons; 2. Thornhaven Voyageur Mary, Tom Bell; 3. Bonne Terre Mar-Ru Roamer, Johnny C. Colebank, Germantown, Tennessee; 4. Stevenson & Walter entry; 5. Raven Roschohl Lady, Stevenson & Walter.

Senior & Grand Champion Female
Willacreek Rose Perfect Necter, Arthur Wiley & Sons.

Reserve Grand Champion Female
Emporinka Ty Vic Skylark, Malcolm Bell & Son.

Dairy Herd (7)
1. Malcolm Bell & Sons; 2. Maywick Farm; 3. Stevenson & Walter; 4. Thomas Dunn; 5. W. W. McLean.

Best 3 Females (8)
1. Edith Clarke; 2. Arthur N. Wiley & Sons; 3. Stevenson & Walter; 4. Maywick Farm; 5. Thomas Dunn.

Get of Sire (4)
1. Stevenson & Walter; 2. Thomas Dunn; 3. Edith Clarke; 4. W. W. McLean & Malcolm Bell & Sons.

Produce of Dam (11)
1. Maywick Farm; 2. Stevenson & Walter; 3. Johnny C. Colebank; 4. H. L. Meehan; 5. Edith Clarke.

State Herd
1. Indiana; 2. Kentucky; 3. Tennessee; 4. Mississippi.

Best Uddered Cow
1. Altamead Dale Triune Spice, Carolyn McLean.

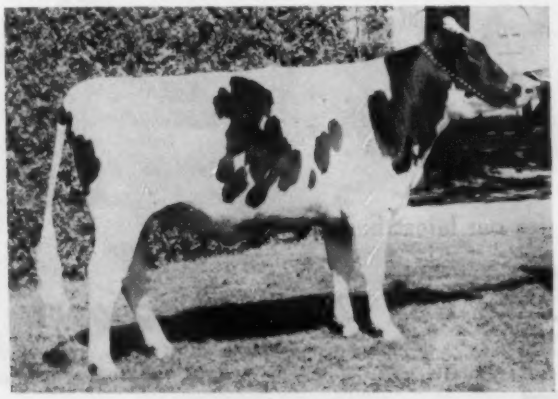

SKAGVALE PIETJE LUCKY LASSIE 4789986
First senior yearling heifer & Junior Champion, Oregon State Fair. Tenneson Bros., Sedro Woolley, Wash.

Two "SKYLINERS" To The INVITATIONALS =

To EARLVILLE, N.Y. – Dec. 7 –

→ GRAYVIEW TRINKET SKYLINE BORN July 12, 1959

"TRINKET" IS NEAREST CAMERA - BELOW

JUNIOR GET OF GRAY VIEW SKYLINER (EX-SMT)
This sensational get was first at 1960 D.C.C. at Waterloo

"Trinket" - the heifer selling at Earlville, is nearest the camera. Her dam, pictured right, is a dtr. of the VG G. V. Pansy Skyloch, son of Dunloggin Lochinvar Prince (EX-GM) out of "Skypansy Fobes."

Excellent, mat. gr. dam of "Skyanne," the dam of Skyliner. The mat. gr. dam of "Trinket" - Res. A.A. also pictured.

"Trinket" was bred April 10 to "Crisscross" - "Skylane's" son by the Maple bull. "A great heifer and a tremendous pedigree."

– HER DAM –

GRAY VIEW THERESA SKYPANSY
She is Very Good and has a 4-yr. old record of 632 F. - 3.8% on 2X. She was Gr. Ch. at 4 yrs. at Tri-Co. B & W Show.

– HER MAT. GR. DAM –

TRUESDELL HARTOG TRITOMIA (EX)
3-5 2X 365 17457 3.4 601
Res. A. A. 4-yr. old, 1950. By "Don" EX-GM.

→ **AND TO THE GOLDEN ANNIVERSARY**

Selling

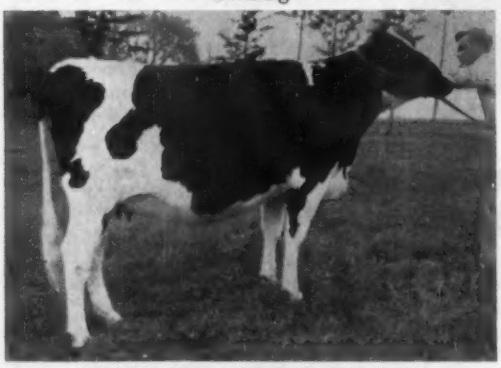

GRAY VIEW SAPHIRE SKYLINE

Next dam, Gray View B D Symphony, is VG-87. Her records -

2y4m	2X	365d	11,587	3.9%	453 F
3y8m	2X	365d	13,071	4.2%	545 F

on test now at 5y4m, she has in her first 213 days, 11,178M 3.9%_ 431 F.

Her dam is VG with 608 F., a dtr. of Skypansy Fobes, EX maternal granddam of "Skyanne" the dam of "Skyliner."

For further information see the Curtiss section in this issue.

Wolverine – Dec. 12

← GRAY VIEW SAPHIRE SKYLINE

SHE WAS SECOND PRIZE HEIFER CALF AT 1959 WISCONSIN STATE FAIR - (Class of 33).

She was born Aug. 1, 1958 and is due Dec. 24th to "Crisscross." She is another daughter of "Skyliner" and her dam is a "Don" daughter, a member of the Hon. Mention A.A. "Get," is the one nearest the camera in the picture below.

"SAPHIRE'S" DAM IS NEAREST CAMERA - BELOW

GET OF PABST BURKE TRITOMIA DON (EX-GM)
High Hon. Ment. All-Am. Get of 1958.
"Saphire's" dam at right.

GRAY VIEW FARMS

HARVEY A. NELSON & SONS **UNION GROVE, WISCONSIN**

Silver Lake Roy Dusty Sells at —

HER SIRE

ROYAL SUSSEX PROGRESSOR (VG-SMP)

12 Daus.	12	15,336	3.68%	564
12 Pr. Daus.	12	15,336	3.68%	564
Dams	57	14,048	3.58%	503
Increase		+1,288	+.10%	+61

Sire of 1st 2-yr-old, 1st 3-yr-old, 1st Sr. Get, 1st Best Udder and Produce at 1959 Bucks Co. B & W Show.

The EARLVILLE INVITATIONAL Sale

December 7th
Dusty's 2Y 2X
Record in 329 ds
13,958 Milk
3.7%
516 Fat

Dusty is due right at sale time to Glenafton Drummer, the Grand Champion at the 1960 Pa. B & W Show. He's a son of Rosafe Signet (EX), twice All- Canadian Bull, and is out of a three-time over 1000-lb. Very Good dam. This will be a most valuable calf!

Silver Lake Farm

JAMES L. FRANK NEWTOWN, PA.

Wincowis Farm

Where the EX-GM Bull
WIS CAPTAIN
Was Developed and Proven

WIS CAPTAIN (EX-GM)

A few bulls for sale, calves to service age, from EX and VG daughters of this great bull. Sired by an 858-lb. grandson of Wis Leader (EX-GM).

Our "Captain" daughters combine size, type and good production.

Send for full details.

Wincowis Stock Farm

EARL HUGHES
NEENAH, WIS.
Cert. - Vnec. Phone: 2-8534

Have You Seen
The "Ripper" Story?
See page 7.

$5.75 TATTOO MARKER

EXTRA LETTERS OR FIGURES—30c EA.

Complete with set of figures 1 to 10, bottle of ink and full instructions, all for $5.75 postpaid.

CATTLE BLANKETS

Made from quality materials, expertly tailored, all sizes. Prompt service. Write for circular and prices.

EAR TAGS

several kinds to select from. Write for prices.

NECK CHAINS

1. Bright silvery finish chain.
2. Solid brass number plates.
3. Key ring fasteners
4. Priced reasonable.

FREE CATALOG

Illustrating neck chains, ear tags, marking devices, syringes, veterinary instruments, brushes, combs, clippers, horn and hoof tools, remedies and hundreds of items for the stock raiser. —Write for it.

BREEDERS SUPPLY CO. COUNCIL BLUFFS IOWA

NEW MICHIGAN SECRETARY

PAUL CHAFFEE

Paul C. Chaffee, Dexter, Mich., has been appointed secretary-treasurer of the Michigan Holstein Association, succeeding William Goetz, Williamston, who resigned because of other business interests.

The new secretary is a native of New York State who, according to Fieldman Russ Miller, originated and built an owner-sampler dairy herd testing business in Washtenaw County, Michigan, in 1944. Washtenaw County Extension Agent W. A. Dexter writes that Paul has one of the outstanding DHIA programs in Michigan. Mr. Dexter writes further,

"With the advent of the new IBM system of record keeping, a need for better and positive identification of grade animals was evident. From this need comes the idea of the grade identification program. Also included is the service of aiding dairymen in getting eligible animals registered . . . Further, on registered animals, Paul fills out registry applications. He encourages State and National membership and returns completed registrations to the breeder."

For the past five years Paul has been secretary and entry clerk for the Michigan Black & White Show which in recent years has been the largest Black and White Show held in the U. S.

WALTNER - SCANLON

Charles Waltner and Miss Marjorie Scanlon, both of Mt. Vernon, Wash., were married on October 29. The bride, daughter of Mr. and Mrs. George A. Scanlon, Seattle, Wash., is director of nursing at the Skagit Valley Hospital, Mt. Vernon. The groom operates Waltner Farms (Puget Sound prefix) at Mt. Vernon with his mother and brother.

Fieldman Edward S. Soper writes, "No longer does our Holstein bachelors' club have a record of never having lost a member. It will take our small, but loyal membership a while to recover from this."

Some of the Breed's Greatest Cattle

Have Come From Wisconsin Institution Herds

Consigning To Both Invitational Sales - Dec. 7 and Dec. 12

AT EARLVILLE, N. Y. DEC. 7
the bull calf **Wis Memory Lad** from the "Masterpiece" dtr., Wis Beuletta with 828 F. at 4 yrs. —— And the yearling dtr. of Wis Symbol from the "Masterpiece" dtr. pictured below.

AT WILLIAMSTON, MICH. DEC. 12
a son and a dtr. of Mooseheart Pioneer, All-Am. bull calf and 2-yr. old. son of Pabst Sir Roburke R. A. The son is out of Wis Joy (EX) dtr. of Wis Ideal with 893 F. The dtr. is out of the 828-lb. Wis Mischief.

HER DTR. SELLS at EARLVILLE

WIS LADY EVE (EX)
She is EX. in mammary, has 576 F.

See p. 43 of issue of Nov. 12 for picture of Wis Lady Symbol and p.13 of issue of Oct. 22 for pedigree of the Wis Memory son selling ..... And p. 90- issue of Nov. 12 pictures the dam of the Pioneer son selling at the Wolverine.

SON & DTR. SELL at WOLVERINE

MOOSEHEART PIONEER (EX)
Twice All-American and full sister to All-American heifer.

For information and bull list write:

Wisconsin State Department of Public Welfare

Fred M. Whitemarsh, Farm Supervisor — **State Office Bldg., MADISON, WISCONSIN**

Consigned to Earlville Sale - Dec. 7

A SON OF CARNATION MADCAP BUTTER BOY "EX-SMT"

His Dam

MARDEN BUTTER BOY 1379647

Born: 2-2-60

His dam, Marden Belle, is a daughter of Pabst Roamer Admin, son of Pabst Roamer from the Excellent, Rahmlow Vickery Admiral Min, with 3 records over 1000 lbs. of fat.

The second dam is F. B. Belle Pride (VG) with a total production in 5 lactations of 84,968 lbs. of milk, 4.1% with 3471 lbs. of fat. Her dam is also "Very Good" and has produced 194,895 lbs. of milk in 10 lactations. She is 14 years old and due again in December.

MARDEN BELLE "Very Good"
305d 3y 2X 17080 3.9% 670
Now on test at 4 years with 23,180 lbs. of milk and 830 lbs. of fat in 270 days 3X.

A maternal sister to this young bull just finished a 2-year-old record on 2X of 16,249 lbs. of milk, 4.1% 673 lbs. of fat (subject to approval).

Watch for this young herd sire prospect in the Earlville Sale. He combines outstanding production and type, as well as the longevity of his dam's family.

Also selling, the heifer calf, Pabst Olive Arlene 5084497, born February 21, 1960, a daughter of the Excellent Roamer son, Schutzholm Roamer Oliver, and out of Time-O-Day Hark Arlene (VG) with 25,009 lbs. milk and 856 lbs. of fat at 5 years 3X.

PABST—KNUTSON OCONOMOWOC, WISCONSIN

Our Cover Story — Meierkord Netherland Fancy Tidy

Some Facts as Told by Elmer Dawdy

The beginning of the "Hammerhead" family goes back to the 1920's and the era in which Governor Stubbs, George Appleman, Mark Applegard and some others operated in the Mulvane, Kansas area. Canary Paul Fobes Homestead was brought in by Governor Stubbs and was responsible for several sons that were mated to cow families of that time that produced some outstanding individuals. Cal Goodin of Derby bred the cow, Goodin Fayne Netherland 1434925. He was a farmer breeder using bulls from other breeders in that area and many of the good cattle were bred during the depression when these men went over and bought a young bull calf from their neighbor's best cow or cow family.

When Cal Goodin dispersed in 1934, Goodin Fayne Netherland was purchased by H. J. Meierkord of Linn, Kansas. For some reason or other, she acquired the name "Hammerhead." At that time Fredmar Sir Fobes Triune, 600230, the double grandson of KPOP on the top side and out of a daughter of Governor Fobes and Lady Pride Pontiac Lieuwkje 849602, was brought into the herd and the "Hammerhead" family that we now have was started. Goodin Fayne Netherland was one of the outstanding cows which I can remember. She was classified VG and without doubt would have been Excellent in her prime. She was brought into the herd as a relatively old cow and lived to be 19 years old.

Goodin Fayne Netherland had several offspring by Fredmar Sir Fobes Triune, and several outstanding granddaughters. When Sir Bess Tidy 731137 was brought to Kansas from Iowa by the St. Joseph Home, the Triunes at Meierkords were in their peak. Sir Bess Tidy had been started on artificial insemination and it seemed like a good bet to get some future bulls sired by this son of Sir Bess Ormsby Fobes 73rd and these "Triune" daughters. Agreement was made for St. Joseph Home to supply the semen and these cows were bred accordingly — one of the very early artificial insemination jobs that was done in Kansas.

Old Goodin Fayne Netherland and her daughter and a granddaughter were bred, with the latter two settling. Then Meierkords decided to disperse. I had optioned the granddaughter, Meierkord Triune Dozy Pride 2053-303. This turned out to be a heifer and was Meierkord Triune Tidy Pride 2529881. She produced five good breeding sons, the most outstanding one being the California Wackerman bull owned by ABS, Tidy Pride Ideal Burke, 1150469 — GM. The daughter, Meierkord Triune Netherland Fancy 2226092, was sold in the dispersal carrying Meierkord Netherland Fancy Tidy 2683386, our "Hammerhead" cow. The dam had classified GP as a 2 yr. old and made 506 lbs. fat. She was purchased by Lakefield Farms and the "Hammerhead" cow was dropped there. In a dispute over the soundness of Meierkord Triune Netherland Fancy, both the cow and her calf were returned to Meierkords and we purchased them from Mrs. Meierkord on a long shot.

The heifer was disappointing in many ways but some hunch made us keep her and go on. She was shown as a sr. yearling, stood 21st out of a class of 23 head of heifers at the State Fair because they didn't like her hind legs, there wasn't enough fat on her and her general appearance was disappointing. She aborted an 8 months bull calf by Weber Hazelwood Raven. Her milk production would have sent most two-year-olds on the cull route. She didn't settle right away and we kept her around for some reason that can't be justified until she freshened at 3 years and 9 months. From there she took off. She was shown as a 4 year old and a picture taken. Needless to say, she didn't win. Each year the cow developed more. She could never win a grand championship in those early years but she outlived, outproduced and out-transmitted all the great cows that beat her in the show ring.

The old cow more or less paralleled the ups and downs of our present day herd. She went thru flood, fire and drouth and still produced and transmitted. She was undoubtedly the greatest educator we will ever have in the cow business.

In talking with John Heersche at Mulvane, Kansas, an interesting item on cow families was brought to light. The grandsire of Goodin Fayne Netherland 1434925 was King Genista Homestead 272376 who in turn was a son of Canary Paul Fobes Homestead. The "Beauty" cow family at Heersche's which has appeared on the Cover of the **World** and the "Beauty" cow that is now a Gold Medal Dam descended on the lower side from this same King Genista Homestead and his dam, so that another Kansas cow family has descended from the same bloodlines that produced the dam of our "Hammerhead" cow.

MORE FACTS ABOUT . . .
MEIERKORD NETHERLAND
FANCY TIDY 2683386
Excellent — 94 — Gold Medal Dam

Her Official records:

2-1	365d	2X	10,343	3.5%	366.5
3-9	365d	2X	16,951	3.5%	595.4
5-0	318d	2X	18,006	3.9%	700.4
6-0	365d	3X	22,414	3.9%	864.5
7-3	315d	2X	16,391	3.7%	606.7
8-3	350d	2X	19,789	3.8%	753.9
9-4	314d	2X	18,555	3.9%	724
10-4	365d	2X	19,997	3.7%	740
11-10	321d	2X	14,448	3.8%	550
12-10	365d	2X	17,483	3.6%	637
14-1	365d	2X	19,993	3.8%	752
Total	life		202,238	3.8%	7588	4107d

Her offspring:

1. Son by Weber Hazelwood Burke Raven (EX-GM), dropped at 8 months, died.

2. Son, **Tidy Burke Hazelwooder 1053748 (EX-GM)**, by an SMP son of Burke. He was used in the Smith & White herd at Topeka, Kans., and later by Clyde Rupp, Falfurrias, Texas.

3. Daughter, **Netherland Tidy Hazelwooder 3348173 (84)**, full sister to Tidy Burke Hazelwooder. She has 105,102 lbs. milk, 3.6%, 3761 lbs. fat in 2124 days (Vol. 16). Several sons went to other herds; two granddaughters, three great-granddaughters in the Dawdy herd.

4. Daughter, **Janice Netherland Burke Ideal (EX)**, by Wis Burke Ideal (EX-GM). Life to date of 106,018 lbs. milk, 3.8%, 4020 lbs. fat in 1460 days. Best record: 4-9 341d 2X 20,694 milk 3.9% 811 fat — doing better this time.

"Hammerhead" pictured as a 4-yr.-old about the time she classified VG-89. Four years later she went 90 points with VG mammary and the following year, 1954, she scored 94 points with Excellent mammary.

5. Daughter, **Tidy Burke Ideal Jessie 3883576 (VG-89),** by Wis Burke Ideal. Just finished with: 6-7 365d 2X 26,885 milk 3.7% 995 fat HT. Two daughters in the Dawdy herd and two sons in service.

6. Son, **Tidy Burke Cyclone 1209531 (VG-SMT),** by Wis Burke Ideal. He went to Frank Hopkins in California and is now in service at the California Breeders stud in Davis.

7. Son, **Tidy Burke Stepstone 126-1421,** by Wis Burke Ideal. Sold in 1955 Blue Ribbon Sale to L. J. Crowgey and Hollins College in Virginia for $4100. After a brief start in service in those herds he broke his leg and he was later destroyed.

8. Daughter, **Netherland Tidy Bess Princess 3883577 (VG),** by Los Robles Pepper Prince (SMP). Just finished with: 5-7 345d 2X 23,490 milk, 840 fat (sa). She is the third 800-lb. daughter of old "Hammerhead" and is turning out to be a real brood cow. She is dam of the 1960 All-Kansas 4-year-old, Tidy Burke Princess 4666921.

9. Son born August 1956 by Ormsby Burke Pontiac Mose — delivered backward and did not live.

10. Son, **Tidy Burke Cornerstone 1329245,** by Ormsby Burke Pontiac Mose (EX-GM). Sold for $25,000 to Northern Ohio Breeding Assn., Tiffin (page 8, Nov. 12, 1960 **World**). He was used for 18 months in the Dawdy herd. His sire and grandsire both went to NOBA, where his sire is still in service.

11. Daughter, **Tidy Burke Little Hammerhead 5146866,** by Wis Burke Ideal. Born December 5, 1958. Says Elmer, "She looks so much like the old cow that we couldn't resist tacking on the name above."

Meierkord Netherland Fancy Tidy was born October 16, 1944, and died December 17, 1959.

People —

MILES SUCCEEDS WYLIE AT UNIV. OF TENNESSEE

Dr. James T. Miles has been appointed head of the dairy department of the University of Tennessee, effective September 1, Dr. Webster Pendergrass, U-T Dean of Agriculture, has announced. Dr. Miles will succeed Professor C. E. Wylie, who is retiring August 31 after 36 years as head of the dairy department.

The new U-T department head is originally from Erin, Tennessee. He received his Bachelor of Science degree from U-T in 1940, majoring in dairying. He received his Master's degree at U-T in 1948. In 1951, he received his Doctor of Philosophy degree at the University of Wisconsin. Major studies have been in dairy, and minor studies in agronomy and biochemistry.

Dr. Miles is now head of the dairy department at Mississippi State University.

Professor Wylie joined the U-T College of Agriculture staff in 1916 and began teaching dairy in old Morrill Hall on the main campus. He had taught public school in Warren County, Ohio, from 1909 to 1911. The fall of 1921 saw Professor Wylie teaching dairy in the then new Morgan Hall. He became first head of the dairy department in 1924.

Prof. C. E. WYLIE
Retires after 36 years as head of the dairy department at Univ. of Tennessee.

Students who earned degrees in the dairy department are located in 22 states and 3 foreign countries.

Wylie assisted with the organization of the Tennessee Jersey Cattle Club, the Tennessee Jersey Production Show, the Tennessee Dairy Products Association, the American Dairy Association of Tennessee, the Knoxville Milk Producers Association, the Chattanooga Area Milk Producers Association, and the Summer School for Town and Country Ministers at U-T. The annual Dairy Institute was begun by Wylie in 1953. He is author or co-author of around 40 technical bulletins, reports, and articles, a laboratory manual, and about 65 popular magazine articles and reports.

Prof. Wylie has served on a long list of committees, associations and other groups. He is a member of Alpha Zeta and Phi Kappa Phi fraternities, American Dairy Science Association, which gave him the southern division honor award recently; American Dairy Association and Southern Agricultural Workers Association. He was one of the group which formulated plans for building McCord Hall.

A native of Cincinnati, Prof. Wylie obtained his Bachelor of Science degree at Ohio State University and his Master's degree from the University of Missouri. He is chairman of the board of the School of Religion. The Wylies live at 5809 Toole Drive.

J. William Mudge, Gridley, Kansas, is the new extension dairyman at the University of Minnesota.

Skuli Rutford, director of the Agricultural Extension Service, has announced that Mudge will fill one of the vacancies left by the retirement of Ramer Leighton and Harold R. Searles, former extension dairymen on the St. Paul campus.

A native of Kansas, Mudge earned his B. S. in dairy husbandry and his M. S. in animal breeding at Kansas State college, Manhattan, Kansas.

Since 1956 he has been studying for his Ph. D. degree and working as a graduate research assistant at Kansas State univerity.

Mudge served in the U. S. Navy from 1942 to 1946 and was discharged with the rank of lieutenant. From 1946 to 1947 he was dairy herdsman at Kansas State college. He farmed in partnership with his father from 1947 to 1950 and operated his own dairy farm from 1950 to 1955. During this time he was actvie in breeding and showing registered dairy cattle.

He is married and has two children.

The Golden Anniversary

WOLVERINE INVITATIONAL

MONDAY, December 12 10:30 A. M.

Wolverine Purebred Livestock Sale — Williamston, Mich.

CELEBRATING 50 YEARS OF OWNING, BREEDING, SHOWING AND SELLING REGISTERED HOLSTEIN CATTLE.

WE ARE GOING TO SELL 50 HEAD OF THE VERY CHOICEST CATTLE TO BE FOUND ANYWHERE IN NORTH AMERICA.

Featuring Six of the Best Young Bulls Ever Offered in one Sale!

GREEN TOP MAYERS BUTTER BOY

GLENAFTON RAG APPLE PROMISE

BOND HAVEN CENTURION AMBASSADOR

A "PIONEER" SON from GREEN BAY

SKOKIE NACHES DESIGN

PINEYHILL NOBLEMAN

Plus . . .

45 Personally Selected Foundation Females.

The Consignors —

Pineyhill Farms, Washington, N. J.
Knollwood Farms, Fairport, N. Y.
Glenafton Farms, Alliston, Ont.
C. J. Cerswell, Beeton, Ont.
Charles Fox, Guelph, Ont.
James McCague, Alliston, Ont.
Sam B. Johnson, Britton, Ont.
Christ A. Mayer & Sons, Slinger, Wis.
Wis. State Reformatory, Green Bay, Wis.
Lakeside Farm, Elkhart Lake, Wis.
Gray View Farms, Union Grove, Wis.
George J. Weidman, Cedarburg, Wis.
Elmwood Farms, Lake Forest, Ill.
Chambric Farms, Rockford, Ill.
James Butler, Jr., Chebanse, Ill.
Clair B. Campbell, North Judson, Ind.
John A. Newman & Sons, Culver, Ind.
Richard Lee Miller, Argos, Ind.
Jocinah Farms, Marion, Ind.
Albert Jensen, Plainwell, Mich.
Ervin Buckholz & Sons, Pigeon, Mich.
Henry Hewitt & Sons, Elkton, Mich.
Percy R. Ward, Lake Odessa, Mich.
Robert M. Wolverton, Ionia, Mich.
Edith A. Smith, Williamston, Mich.
George Robb, Fowlerville, Mich.
John Addington, Ypsilanti, Mich.
Janey Linn, Williamston, Mich.
Edward Eicher, Elkton, Mich.
Allan M. Davis, Sandusky, Mich.
Gilbert Davis, Sandusky, Mich.
Bella Vista Farms, Ypsilanti, Mich.
Potter Bros., Wayland, Mich.
C. B. Smith, Williamston, Mich.

All described on the pages that follow.

C. B. SMITH, Sales Mgr. & Auctioneer

Williamston, Michigan

The "Golden"

HERD SIRE OPPORTUNITY

Green Top Mayers Butter Boy

One of The Greatest Herd Sire Prospects We Have Ever Had The Privilege To Sell. If You Have A Sincere Desire To Improve The Breed, We Highly Recommend That You Purchase This Top Calf For Your Herd or Bull Stud.

What A Pedigree And What A Calf

- He Is The 1960 ALL-WISCONSIN Bull Calf
- His Dam is The 1959 All-American 4-Yr-Old
- His Dam Was First At Waterloo This Year
- His Dam Has Just Finished With 20,732 M 740 F at 4 Yrs
- His Dam Has A Wonderful Rag Apple Pedigree
- His Sire Is The Popular Carnation Madcap Butter Boy
- His Future Is Unlimited

See Following Two Pages For Details On This Sensational Calf

C. B. SMITH, Sales Mgr. & Auctioneer
Williamston, Michigan

GOLDEN ANNIVERSARY

Green Top Mayers Butter Boy

Born Oct. 18, 1959

A MAGNIFICENT PROSPECT!

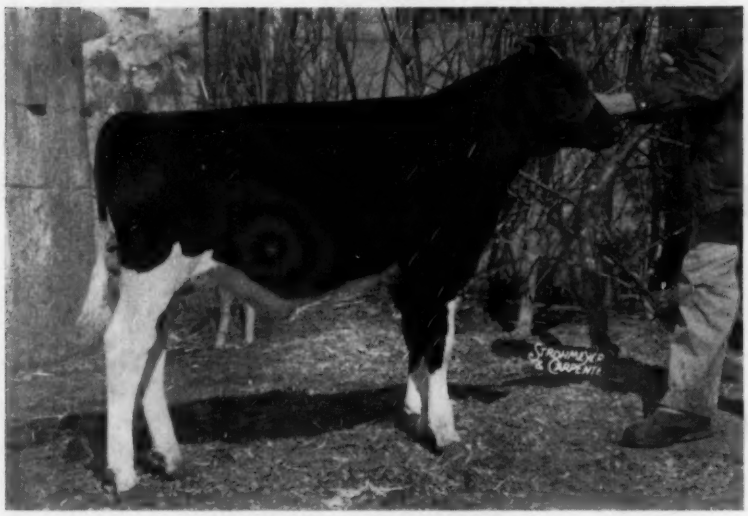

GREEN TOP MAYERS BUTTER BOY
(Photo taken at Waterloo)

Here's one of the RARE ONES! He is the All-Wisconsin Senior Bull calf of 1960.

He was 1st prize bull calf and Reserve Grand Champion of the Wisconsin State Black & White Show; second in the powerful bull calf class at Wisconsin State Fair; seventh at Waterloo.

They had this calf drafted and advertised for the 1960 Sale of Stars at the Royal Winter Fair. We had to turn it down because it was contingent upon our exhibiting his dam at the Royal, which we were unable to do this year.

You'll find him looking better than ever at Williamston, December 12th.

HIS EXCELLENT ALL-AMERICAN DAM

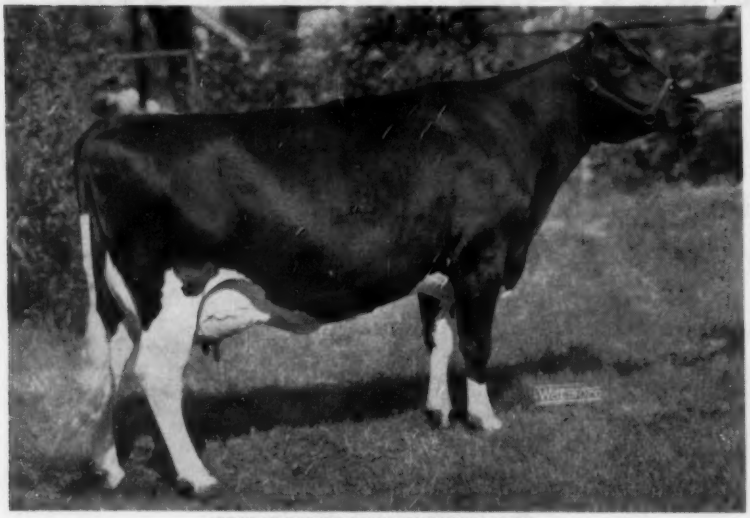

MARSDEN BLACK PRINCESS (EX)

His Dam:
MARSDEN BLACK PRINCESS
Excellent

"Black Princess" is sired by a VG grandson of "Sovereign" and out of a granddaughter of Lonelm Texal Highcroft. Her dam's sire is a VG son of the 1261-lb. fat, Excellent, 4-Star Brood Cow, Re-Echo May Burke.

All-American 4-year-old, 1959.

1st Aged Cow (Dry), Waterloo, 1960.

1st and Grand Champion at Wisconsin State Black & White Show, 1960. Also at Waukesha Dairy Show, Washington Co. Fair, and our District Black & White Show.

Never defeated since coming into our herd in the spring of 1959. (9 shows)

4-6	340d	2X-3X	20732	3.6	741*
3-6	302d	2X	16408	3.9	641
2-2	356d	2X	13443	3.8	506

* (SA)

Fresh again Oct. 31st, and entered at Chicago where we invite you to see her and the great array of 2-and 3-year-old daughters of "DUKE."

MAYER FARMS

CLASSIFICATION AVERAGE:
85.6 POINTS
15 EX. - 28 VG - 37 GP - 6 G

CHRIST A. MAYER & SONS
Rt. 1, Slinger, Wisconsin

HIR Test
Vaccinated

WOLVERINE INVITATIONAL

He is sired by Carnation Madcap Butter Boy

CARNATION MADCAP BUTTER BOY (EX-96)

Silver Medal Type Sire

Sire of two Reserve All-American Gets of Sire. He was the son of Carnation Imperial Madcap Lad (VG-GM) from Frasea Butter Girl Wayne (EX-95), and he has proven one of the most influential sires ever used in the Carnation breeding program, where two of his sons and one of his paternal brothers are the main herd sires today. He is still in service there posthumously via frozen semen.

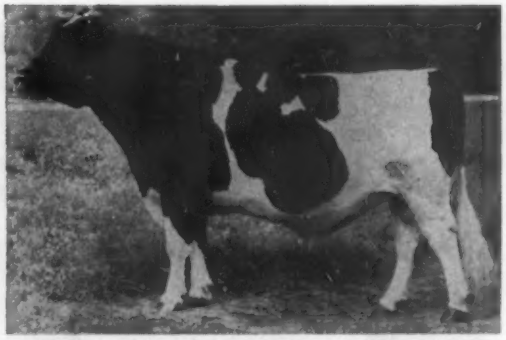

CARNATION MADCAP BUTTER BOY (EX-SMT)

SISTERS TO GREEN TOP MAYERS BUTTER BOY

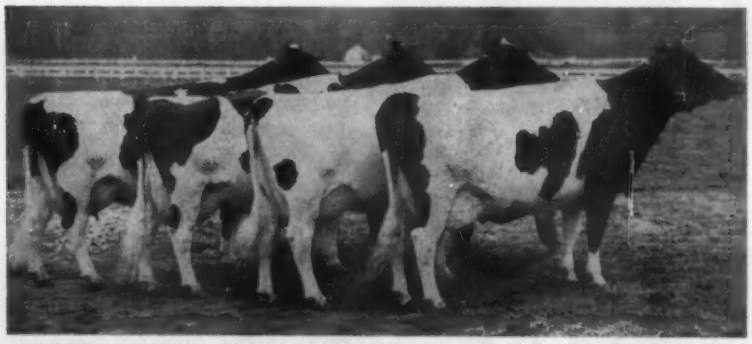

1959 RESERVE ALL-AMERICAN GET OF CARNATION MADCAP BUTTER BOY

At left are the 4-year-old daughters of "Butter Boy" that won Reserve All-American Get honors last year. A group of 3-year-olds won the same award the previous year.

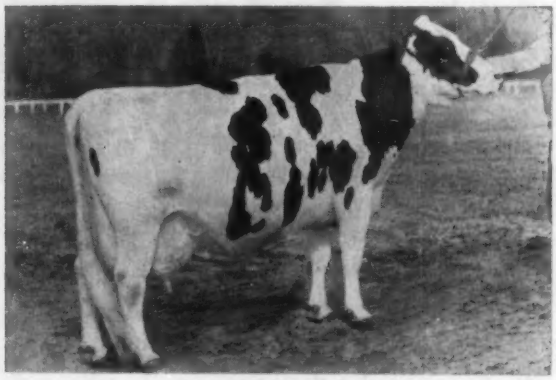

FRASEA BUTTER GIRL WAYNE (EX)

FRASEA BUTTER GIRL WAYNE (EX-95)
Dam of Carnation Madcap Butter Boy (they are the breed's highest scoring dam and son). She made 26325 lbs. milk, 3.8%, 1008 lbs. fat at 13 years. She and her 94-Excellent sister, Frasea Leonora Wayne, are two of the Keystone cows in the Carnation program.

MONDAY, DECEMBER 12 • WILLIAMSTON, MICH.

GOLDEN ANNIVERSARY

Glenafton Rag Apple Promise

Born July 26, 1960

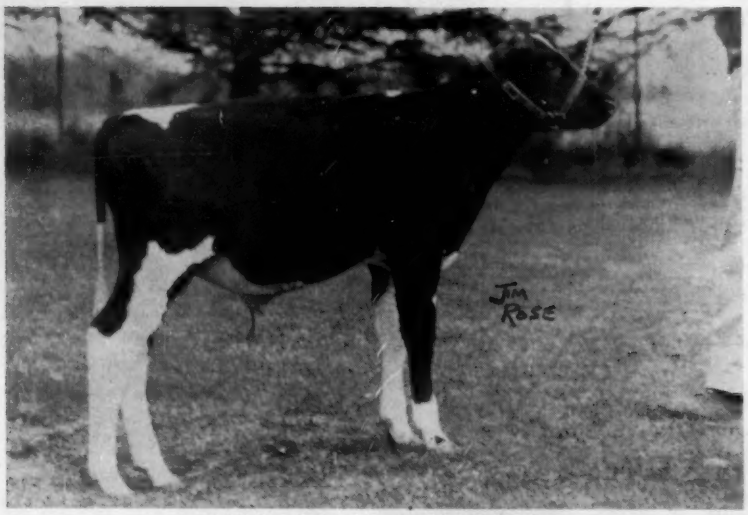

GLENAFTON RAG APPLE PROMISE
Consigned by Glenafton Farms, Alliston, Ont.

His three nearest dams average:
21200 Milk 900 Fat 4.25%

Sire: ROSAFE SIGNET (EX)

s. ABC Reflection Sovereign (EX)
d. Glenvue Nettie Jemima (EX)

Dam: GLENAFTON LAUREL BONHEUR (EX)

s. Montvic Rag Apple Marksman (EX)
d. Lady Bonheur Hengerveld Comet (VG)

His Dam's Records:

13y	365d	3X	23000 (* SA)	4.2%	975*
12y	304d	3X	19701	4.2%	841
11y	305d	3X	19193	4.2%	819
10y	365d	3X	20928	4.3%	901
8y	365d	3X	21106	4.7%	995
7y	365d	3X	19959	4.2%	923
5y	365d	3X	20867	4.6%	973
4y	365d	3X	19793	4.7%	948

9 Lactations: Over 185,000 lbs.

His Excellent Sire

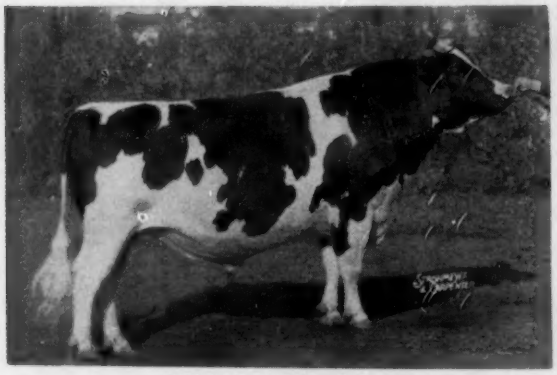

ROSAFE SIGNET (EX)
All-Canadian Aged Bull, 1958 & 59
Sire of 1st jr. get at Chicago '59
Sold for $20,100
Popular son of ABC Reflection Sovereign (EX) out of the famous cow, Glenvue Nettie Jemima (EX).
His son sells out of the great Glenafton brood cow, pictured right.

His Excellent Dam

GLENAFTON LAUREL BONHEUR (EX)
One of the great old cows in the Glenafton herd today at past 14 yrs. of age. She has eight records over 900 lbs. fat up to 21,106M 4.71% and 995 F. Her 9 lactation total is 175,937M 4.56% and 8,069F. Her July 26th Signet son, Glenafton Rag Apple Promise, sells. He has 8 "EX" & 4 "VG" animals in his pedigree — none lower.

See GLENAFTON'S adv. for more detail.

Monday, December 12th

WOLVERINE INVITATIONAL

Bond Haven Centurion Ambassador

Born Jan. 18, 1960

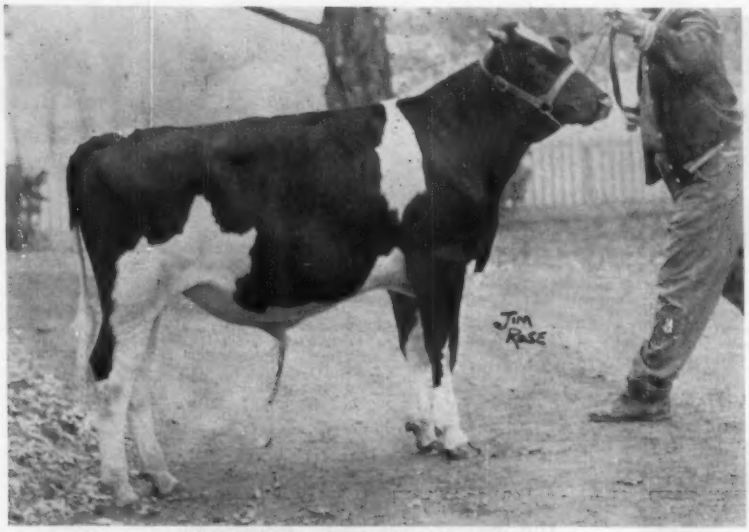

BOND HAVEN CENTURION AMBASSADOR
Consigned by C. J. Cerswell, Beeton, Ont.

Here is a service age son of Rosafe Centurion (EX) that represents the most successful cross in the Bond Haven herd: Centurion from a Spring Farm Fond Hope from a Marksman.

His Dam:

BOND HAVEN FOND HOPE MEG

Very Good

4y	365d	2X	17000	4.1%	717
		(subject approval)			
3y	305d	2X	11574	4.1%	478
2y	365d	2X	13249	4.0%	529

She has two proven maternal brothers.

The next dam, Bond Haven Rag Apple Meg (GP), is a 3-Star Brood Cow with 888, 869 and 866 lbs. fat and 9 lactations that total 151,957 lbs. milk, 4%, she by Montvic Rag Apple Marksman.

A "Pioneer" Son From Wis. Reformatory

Born Aug. 14, 1960.

Sired by Mooseheart Pioneer, the twice All-American son of EX-GM "Roburke" out of Uneeda Admiral Lucinda. Pioneer is full brother to Mooseheart Roburke Lucinda (EX), All-American 2-yr-old, 1955.

It is the same female family as Wis Leader, the Excellent 892-lb. fat Wis Joy, his dam, being out of the full sister to Wis Leader, and sired by Wis Ideal (EX-GM). See the pictures below.

DAM

WIS JOY (EX)

4y	365d	3X	21471	4.2	892
2y	365d	2X	17309	3.9	676

Daughter of Wis Ideal (EX-GM) from Wisconsin Mirth (right).

GRANDDAM

WISCONSIN MIRTH

5y	365d	4X	20448	3.9	795
2y	365d	4X	16023	3.8	608

Daughter of Weber Burke Cyclone from Wis Symphony (right) - and full sister to Wis Leader (EX-GM).

GREAT-GRANDDAM

WIS SYMPHONY

5y	365d	4X	19,571	4.3	843
3y	365d	4X	18183	3.9	710

Daughter of Crusader Tidy Fobes of Ventnor. Dam also of Wis Leader (EX-GM).

Williamston, Michigan

GOLDEN ANNIVERSARY

Skokie Naches Design —

Born March 13, 1960

BREEDING with a FUTURE !

HIS SIRE

SKOKIE DESIGN (VG-3y)
Principal herd sire at Elmwood. His daughters carry smooth, flat rumps, and the inheritance for size and great udders with high test. His sire is one of three Gold Medal sons of Weber Burke Bubbles (EX).

HIS SIRE'S DAM

SKOKIE PRINCESS VERA (EX)
5y 365d 3X 20746 4.9% 1012
2y 365d 2X 19894 4.7% 928
(National Champion for 305d)
3y 365d 3X 21252 4.4% 927
Daughter of Dunloggin Lochinvar Prince (EX-GM), from the "Nig" family.

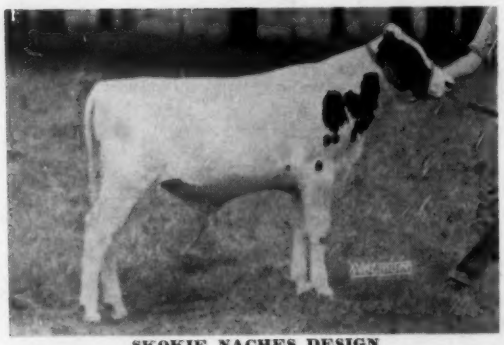

SKOKIE NACHES DESIGN
Consigned by Elmwood Farms, Lake Forest, Ill.

Here is an outcross-bred youngster of rare promise. He has 8 Excellent and 5 VG ancestors in 1st 3 generations. He combines the best of four great families of the breed - the Burkes - the Dunloggins - the Carnation Madcaps - the Admirals. His dam was first prize 2-year-old at Waterloo this year, and Hon. Men. All-American Jr. Yrlg. last year. She has an impressive 2-year-old record in progress. Her dam with 1208 lbs. fat on 2X is a Ton Cow, and Excellent. You can expect this bull to sire high test.

4% TEST

His Dam

NACHES MADCAP JULIA (VG-2y)
VG all across except EX for RU. 1st prize 2-year-old, Waterloo, 1960. Top Hon. Men. All-Ameri. Jr. Yrlg., 1959.
Now on test:
2y 230d 2X 12147 4.2% 513 Inc.
Daughter of Carnation Madcap Magistrate (EX-SMT) from the great 1208-lb. brood cow at right.

His Dam's Dam

SPRING CREEK FAR HILLS BESSIE
Excellent in every breakdown.
6y 349d 2X 25520 4.7% 1208 (SA)
DHIA records of 983, 790 and 580 lbs.
A great Ton Cow in the Clayton Allard herd, sired by Jule King Admiral Fobes (EX)

Monday, December 12th

WOLVERINE INVITATIONAL

Pineyhill Nobleman —

Born July 30, 1959

A POWERFUL Rag Apple

HIS SIRE

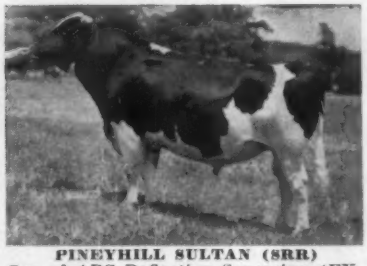

PINEYHILL SULTAN (SRR)
Son of ABC Reflection Sovereign (EX-Extra) from the Excellent 885-lb. Cochran Sovereign Gail (right). Nominated for All-American bull calf, 1957. Sire of 2nd Jr. Get, N. Y. State Fair and Eastern States, 1959. Three-quarter brother to Cochran General (EX-GM).

HIS SIRE'S DAM

COCHRAN SOVEREIGN GAIL (EX)
8y 361d 2X 20145 4.4 885
Also has 761, 709 and 665 lbs., 4%. Daughter of Sovereign Cochran (VG-GM) from the 1060-lb. fat VG-Gold Medal Dam, Elderslie Korndyke Bonnie. Her full sister is a N. J. State Champion. Her older son is an Excellent-Gold Medal Sire.

PINEYHILL NOBLEMAN
Consigned by Pineyhill Farm, Washington, N. J.

Of his 14 nearest ancestors, 8 are EX and 4 VG. His maternal brother, in service at Pineyhill and Sun Dream Farms, has been sold to Eastern Ontario Unit at Kemptville. His sire is one of the promising young sons of ABC Reflection Sovereign. His dam, with nearly 900 lbs. fat, Excellent, is the third generation of the remarkable "Marie" family at Pineyhill. See both of these Excellent cows pictured below.

4% TEST

HIS DAM

SUN DREAM PINEYHILL NARDA (EX)
5y 365d 2X 18558 4.7 870
6y 365d 2X 16770 4.3 716 SA
Member 3rd Dairy Herd. Waterloo and Chicago, 1958. Sired by Montvic Rag Apple Duke (EX). her dam was lost with hardware during her 2-year-old lactation, but she was a daughter of Sun Dream R A Marie (EX-92), pictured at right.

HIS GREAT-GRANDDAM

SUN DREAM R A [illegible] EX-92)
H. M. All-Amer. Aged Co[illegible] 1957.
10-0 338d 2X 14147 4.9 697
9-0 314d 2X 14738 4.7 686
7-10 339d 2X 15640 4.4 687
Dam of five VG daughters to 676 lbs. fat. Dam of Hon. Men. All-American Produce, 1958.

Williamston, Michigan

The Golden Anniversary WOLVERINE INVITATIONAL

Offers to the serious breeder

45 Selected Foundation Females

THESE ALL SELL!

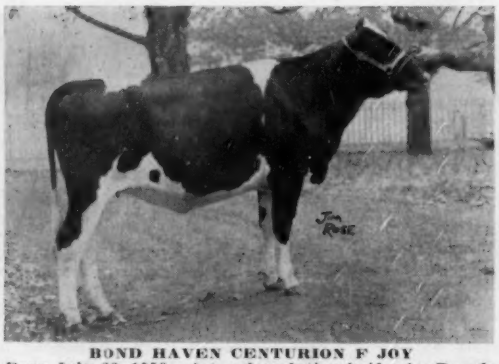

BOND HAVEN CENTURION F JOY
Born July 22, 1958. A top foundation heifer by Rosafe Centurion (EX) and from Bond Haven Fond Hope Joy (540 fat, 3y, 2X); next dam 714; next dam 831. Bred April 5 to Roybrook Revelation (VG).
— **C. J. Cerswell, Beeton, Ont.**

GLENAFTON NETTIE SYMBOL MEG
Born Jan. 9, 1959. Sired by Rosafe Centurion (EX) and out of Glenafton Symbol Meg B (VG), 673-lb. daughter of Rosafe Signet (EX) (one of his top ones). She is showing at the Royal as a 3-year-old. Bred Aug. 2, 1960 to Lakefield Fond Hope (E).
— **Glenafton Farms, Alliston, Ont.**

GRAY VIEW SAPPHIRE SKYLINE
Born Aug. 1, 1958. By "Skyliner" (EX-GM) from Gray View B D Symphony (VG-87), 545-lb. member of the "Burke Don" Hon. Men. All-American Get of 1958. She was 3rd heifer calf, 1959 Wis. State Fair. Bred March 17, 1960 to Gray View Crisscross, the "Maple" son of "Crissy" (EX-867 fat).

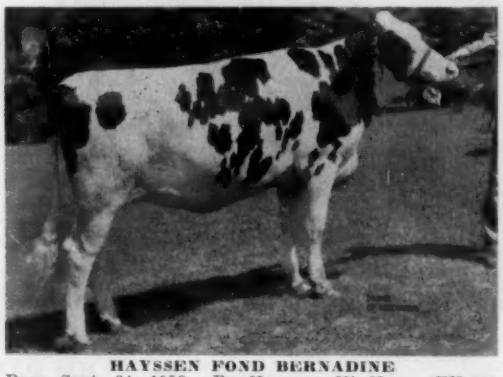

HAYSSEN FOND BERNADINE
Born Sept. 24, 1958. By Hayssen Hi Hope (EX-91) and out of a VG 737-lb. daughter of Maple Lane Pabst Roamer (GM); next dam a VG 881-lb. daughter of a 718-lb. 2X dam. Bred Apr. 21. 1960 to Wis Double Victory (son of Wis Prima Donna).
— **Lakeside Farm, Elkhart Lake, Wis.**

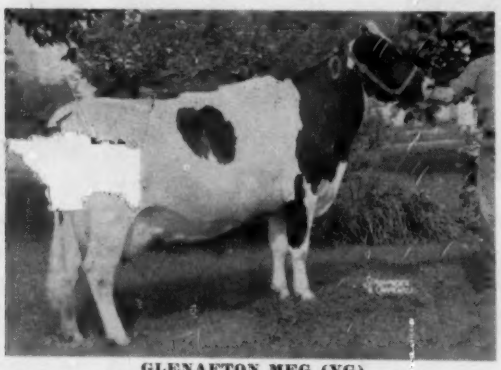

GLENAFTON MEG (VG)
Born Apr. 29, 1955. A 500 lb. dtr. of Rosafe Centurion (EX), from Glenafton Laurel Meg, 767-lb. Marksman dtr. Bred Jan. 22, 1960 to Cochran Ideal (VG-SMT), calf selling. — **Knollwood Farms, Fairport, N. Y.**

BELLA VISTA MAMIE ROAMER
Born Jan. 13, 1953. 2X records of 445, 540, 517, and 645 lbs. fat at 2, 3, 5 and 6 years. A beauty of the Burke-Rag Apple cross. Bred March 11 to Budd Farm Royal Ormsby. — **Bella Vista Farm, Ypsilanti, Mich.**

Please turn to Page 84 for more details on this sale

The

WOLVERINE INVITATIONAL

MONDAY, December 12 10:30 A. M.

Wolverine Purebred Livestock Sale — Williamston, Mich.

6 BULLS — 45 FEMALES — ALL PERSONALLY SELECTED

LODESTAR BONHEUR JASMINE (VG)
Her "Signet" daughter sells born Mar. 22, 1958. She was 1st dry 2-yr-old at Simco B & W 1960. Bred Apr. 1, 1960 to Rosafe Centurion.
James A. McCague, Alliston, Ont.

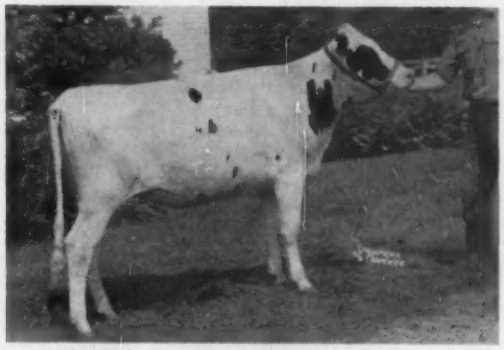

KNOLLWOOD SUPREME MAUD
Sells. Born Nov. 15, 1958. By Knollwood Supreme (SMP) and from Knollwood Ideal Daisy May (VG), her dam the VG daughter of Eldersile Korndyke Bonnie (VG), the original "Uncommon Cow." Bred May 20 to Cochran Ideal (VG-SMT).
— Knollwood Farms, Fairport, N. Y.

NOTRE DAME DICTATOR HARTOG ANN
Sells. A GP 595-lb. fat daughter of Maytag Ormsby Fobes Dictator (EX-GM). Her dam has 655 lbs. on 2X, with over 100,000 lbs. milk lifetime. Will be fresh by sale time. **— Jocinnh Farms, Marion, Ind.**

OPEN HOUSE — SUNDAY

You are cordially invited to visit us on Sunday afternoon, December 11th, at Open House. Refreshments served from 3 to 5 o'clock.

The Wolverine Purebred Livestock Sales Pavalion is located 2½ miles west of Williamston, Mich., 6½ miles east of East Lansing, on U. S. 16.

Bank Terms: See Floyd Kehrl, National Bank of Detroit, Plymouth, Mich.

For Catalog Write —

C. B. SMITH, Sales Mgr. & Auctioneer

Williamston, Michigan

The Golden Anniversary

WOLVERINE INVITATIONAL

Monday, Dec. 12 — Williamston, Mich.

SOME MORE TOP CONSIGNMENTS

SCHUTZHOLM ROAMER OLIVER (EX)
Son of Pabst Roamer (EX-GM) with 8 class dtrs. that ave. 83.1

From Pabst Farms

PABST OLIVER LEADER WAYNE

Born November 12, 1958

A beautiful daughter of Schutzholm Roamer Oliver (EX) — pictured — and from Pabst Leader Winro Wayne (EX), a daughter of the famous Wis Leader (EX-GM) with 16,869 M 4.% and 679 F at 3 yrs. Now on test at 4 yrs. she has 691 lbs. fat in the 1st 328 days. Next dam is Pabst Winro Wayne, the Res. All-American Sr. Yrlg. of 1954. Of the 11 classified animals in her pedigree, six are "EX" and 5 are "VG." A tremendous foundation prospect due to Pabst Admiration, son of Carnation Madcap Butter Boy (EX-SMT) from Plain View Inga (EX), the breed's first All-American to make three 1000-lb. fat records.

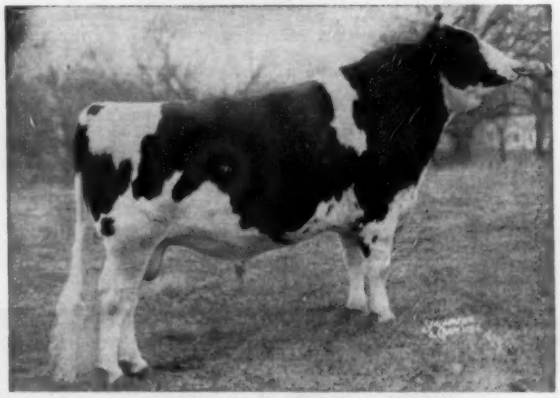

PABST LEADER DUKE (EX)
He shows an increase of 2,204 M and 31 F on 12 pairs.

From Pabst - Knutson

PABST DUCHESS INKA MAID

Born June 7, 1958

A daughter of the popular Pabst Leader Duke (EX), the maternal brother to Pabst Reburke Duke (GM) sired by Wis Leader (EX-GM). Her dam is Fobes Ollie Inka Maid, a "VG" cow with two 2X records of 703 fat and 713 fat and over 19000 lbs. milk.

She is due in January to Nocdalr Captain Wayne, a son of the "EX-GM" Wis Captain from Archambault Miss Juliana Wayne (VG) with 25,225 M and 898 F on 2X at 5 yrs.

Another top Canadian consignment is the beautiful SHORE ROYAL DUKE daughter from Clas Carling, Curries, Ont. She has 506 fat in 294 days as a 4-year-old and her dam has 612 fat at 4 yrs. You will like her.

Wolverine Sale Consignor Ads Start on Page 84

C. B. Smith SALE MANAGER AUCTIONEER **Williamston, Mich.**

THE CURTiSS PROGRAM

★ STARRING ★

THE NATION'S LEADING SIRES

SUPPORTED BY

GREAT COW FAMILIES FROM OUTSTANDING HERDS

GRAY VIEW SKYLINER

EXCELLENT — SILVER MEDAL TYPE

Res. All-American Sr. Yrlg. '56.
Sire of: 1st Junior Get, DCC, '60; 1st 2-yr. old Hfr. Wis., '59; 1st Bull Calf, Wis., '59; Gray View Cricket Skyline (VG-88) Sold $8200 Diamond Jubilee Sale.
Sire of: 1st Junior Get, DCC, '60; 1st 2-yr. old Hfr. Wis., '59; 1st Bull Calf, Wis., '59;
Gray View Cricket Skyline (VG-88)
Sold $8200 Diamond Jubilee Sale
13 dtrs. ave: 16820 3.69 620 ME
+ 1620 — .05 + 51
19 clsfd. dtrs. ave: 83.9; 106.2% B.A.A.
Sire: Wis Symbol (VG-GM)
Dam: Gray View B D Skyanne (EX-GMD)
6y 365 2X 20403 4.1% 829
Three times All-American

LYON BROOK WALLIE QUEEN

EXCELLENT — SILVER MEDAL TYPE

Sire of: Lyon Brook Queen Camilla
3-1 365 2X 22729 3.4% 782
National AR Milk Champion Jr. 3-yr. old both 365 and 305 divisions. 4 N. Y. State Champions.
54 dtrs. ave: 15428 3.51 542 ME
+ 12 — .22 — 33
85 clsfd. dtrs. ave: 82.2; 103.8% B.A.A.
Sire: Winterthur Select Fobes Wallace (VG-SMP)
Dam: Hamaret Queen Prospector (EX)
6½y 365 2X 35565 3.7% 1319
National Champion both Milk and Fat. Only cow with 3 recds. over 30,000 M — 2X

MALLARY AUDACIOUS

EXCELLENT — GOLD MEDAL

11 dtrs. ave: 15150 3.86% 585 ME
dams ave. 16012 3.72 595
— 862 + .14 — 10
17 clsfd. dtrs. ave: 82.2; 104.3% B. A. A.
Sire of 1st Jr. Yrlg., Champlain Valley EX., '57;
1st & 2nd 2-yr. old Hfrs., Conn. Valley EX., '59;
1-EX; 5-VG dtrs. as 2- & 3-yr. olds. 1-EX & 2-VG sons
Sire: Glenafton Excelsior (VG-SMP)
Dam: Audrey Posch (EX-93)
9y 365 3X 27102 3.8 1015
Lifetime: 227,909 3.8 9038
National AR Champion as 14-yr. old.

(See Next Page)

CURTiSS CONTRIBUTES

COW FAMILIES **PROVEN SIRES** **SELECTED MATINGS**

LINE BREEDIING **POPULAR BLOODLINES** **FROZEN SEMEN**

AGAIN ATHLONE ADMIRAL FOBES (VG-GM)
15 dtrs. ave: 13526 4.13 558 ME
16 clsfd. dtrs. ave: 82.3; 104.2% BAA
Athlone Fobes ADA (VG)
2y 305 2X 17640 4.2 748 Illinois State Record.
Sire: Athlone Admiral Monarch
Dam: Fobes Mechthilde De Kol Bess (EX)
10y 365 2X 27180 4.0% 1084

SKOKIE BENEFACTOR (VG-88)
8 dtrs. ave: 19611 3.90 765 ME
6 clsfd. dtrs. ave: 83.4
Sire of Nat'l. Champion Producers & All-Amer. Skokie Good Nan (EX) Res. All Amer. Sr. Yrlg. '56. Holds 4 nat'l. recds. for Milk and Fat.
Sire: Skokie Gracious Benediction
Dam: Dunloggin Golden Princess (EX-GMD)
7y 365 3X 24642 4.2% 1046

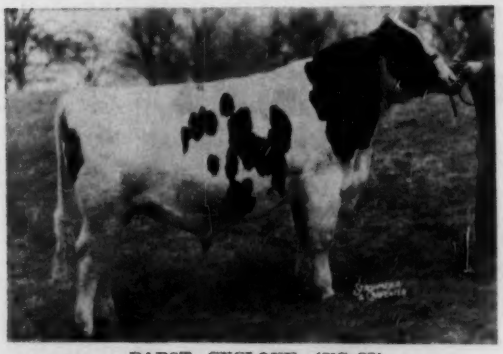

PABST CYCLONE (VG-88)
18 dtrs. ave: 14581 3.68 536 ME
48 clsfd. dtrs. ave: 81.4; 102.8% B A A
Sire: Pabst Winterthur Zeus (EX-GM)
Dam: Neshonoc Joan Cyclone (EX)
3½y 365 3X 25290 880
1st 3-yr. old DCC & All-Amer. '51

WIS SUPREME CRUSADER (VG-GM)
16 dtrs. ave: 13739 3.76 517 ME
16 clsfd. dtrs. ave: 82.6; 103.9% B A A
1-EX; 3-VG; 10-GP; 2-G
Sire: Wis Supreme (GP-SMP)
Dam: Wis Belle Crusader
4½y 365 3X 20539 3.7 757

POND GATE GOLDEN SEXTON (EX-SMP)
32 dtrs. ave: 13782 3.95 544 ME
32 Clsfd. dtrs. ave: 81.1; 101.7% B A A
Sire: Pabst Regal (EX-GM)
Dam: Dunloggin Golden Belle
5y 336 3X 17960 604

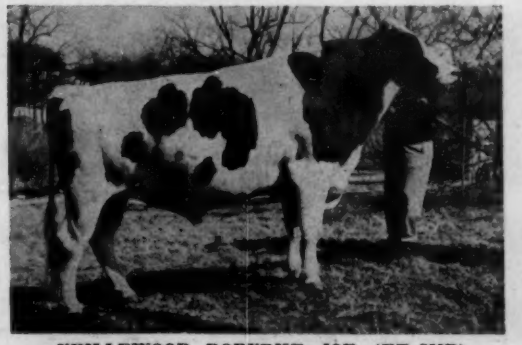

NEILLEWOOD ROBURKE JOE (EX-SMP)
28 dtrs. ave: 14546 3.68 535 ME
69 clsfd. dtrs. ave: 79.7; 100.5% B A A
Sire: Pabst Sir Roburke Rag Apple (EX-GM)
Dam: Neillewood Barbara Ormsby Joe
5y 365 2X 18052 3.5% 625

TO BREED PROGRESS

RUSSINWOOD NOBLE LEADER (VG)
8 dtrs. ave: 14346 3.88 558 ME
9 clsfd. dtrs. ave: 82.4%
Sire: Wis Leader (EX-GM)
Dam: Fairfield Fleta Holloway (EX)
9y 352 2X 17765 3.86 683

SKOKIE GOOD REGENT (VG)
6 nearest dams ave: 24541 4.15% 1025
Sire: Skokie Benefactor (VG)
Dam: Skokie Princess Faith (VG)
7½y 365 3X 21973 5.1% 1118

LILAC HILL DEAN CONCENTRATOR
8 dtrs. ave: 15619 3.7 579 ME
12 clsfd. dtrs. ave: 78.7; 99.5% BAA
Sire: Clyde Hill Concentrator
Dam: Lilac Hill Jeanette Dictator Fobes
8y 365 2X 25337 3.9 993

WALKER MABEL PABST OF RONHUB (GP)
14 dtrs. ave: 14168 4.0% 561 ME
22 clsfd. dtrs. ave: 77.7; 98.6% BAA
Sire: Pabst Jess Wayne
Dam: Mabel Montvic Walker
Lifetime: 232,300 - 8667

GLENAFTON R A DESIGN LAD
6 nearest dams ave.: 20388 4.20% 804
¾ brother to Glenafton R. A. Monitor.
Sire: Rosafe Centurion (EX)
Dam: Glenafton Laurel Louise E (GP)
5y 365d 3X 21454 4.13% 885
10 Lacts.: 190,191 3.91% 7443
Gold Seal Producer-2 Star Brood Cow

SKOKIE CREATION MISTER (VG)
Sire of Jr. Ch. Female, Ill. '59
Sire: Ravenglen Creation (EX-GM)
Dam: Pond Gate Famous Missie (EX-GMD)
5y 365 3X 23937 4.2% 996

GLENAFTON RAG APPLE MONITOR (GP)
5 nearest dams ave: 21988 4.4% 984
Sire: Rosafe Centurion (EX)
Dam: Glenafton Laurel Vee B
5y 365 3X 17939 4.8% 871

GRAY VIEW SKYLIGHTER
¾ brother to Gray View Skyliner
Sire: Wis Leader (EX-GM)
Dam: Gray View B D Skyanne (EX-GMD)
6y 365 2X 20403 4.1% 829

CURTiSS DAUGHTERS PUT IN THE PAIL MORE BRING AT THE SALE

CURTiSS
BREEDING SERVICE, INC.

CURTISS FARM - CARY, ILLINOIS • Otto Schnering, Founder • Phone MErcury 9-2041

CURTiSS DEDICATED TO "BUILDING BETTER HERDS"

Pabst Commander Leader

Sire: Wis Leader (EX-GM)
Dam: Pabst Roburke Dora (VG)
3½y 365 2X 20,837 3.9% 822

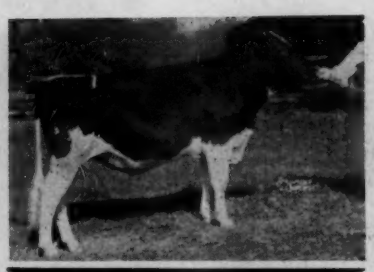

Athlone Admiral Cochise

Sire: Wis Supreme Crusader (VG-GM)
Dam: Athlone Fobes Suzette (VG)
3-7 310 2X 18200 4.2 718

Howard Farm Roburke Repeat

Sire: Pabst Sire Roburke Rag Apple (EX-GM)
Dam: Creekdale Ollie Dixie (EX)
8y 350 2X 16653 4.0% 653

Athlone Leader

Sire: Wis Leader (EX-GM)
Dam: Fobes Mechthilde De Kol Bess (EX)
10y 365 2X 27180 4.0% 1084

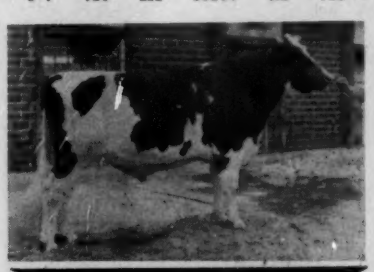

Arwyn Sky King

Sire: Gray View Skyliner (EX-SMT)
Dam: Arwyn Comet Bess (VG)
5-11 356 2X 20337 4.3% 880

Lilac Hill Curtiss Choice

Sire: Pabst Sir Roburke Rag Apple (EX-GM)
Dam: Lilac Hill Arlene Fobes Posch (VG)
Eight records over 700 F.

Walkway Honeyman Rusty

Sire: Glenelg Honeyman Don (VG)
Dam: Walkway Model Rebecca (VG)
7y 365 2X 19102 5.4% 1032

Mooseheart Monogram

Sire: Pabst Sir Roburke Rag Apple (EX-GM)
Dam: Green Top Lassie Ormsby Gypsie (EX-92)
5-8 305 3X 22795 3.7% 841

Carnation Butter Boy Jublent

Sire: Carnation Madcap Butter Boy (EX-SMT)
Dam: Frasea Winnie Jewel (EX)
6y 365 3X 24396 4.8% 1181

For more complete information on these and other equally great bulls in the CURTISS stud, write for a free illustrated brochure.

Service available through locally owned and operated distributorships employing over 1100 technicians and supervisors in 45 states from coast to coast. Direct herd service offered in areas not covered by Curtiss technicians.

The success of THE CURTISS PROGRAM is dependent upon the outstanding breeders of this country through whose cooperation we are able to secure the top breeding bulls as they are developed.

Daughters of many of these bulls will be offered for sale on March 25, 1961, as M. B. Nichols presents the CURTISS CLASSIC at St. Charles, Illinois. Mark this important date on your calendar!

See the advertisements on the following pages for messages from many of the herds that are playing a most significant part in the success of our program.

BREED FOR PRIDE AND PROFIT
BREED WITH THE PROGRESSIVE ORGANIZATION

CURTiSS
BREEDING SERVICE, INC.

CURTiSS FARM - CARY, ILLINOIS • Otto Schnering, Founder • Phone MErcury 9-2041

CONTRIBUTING TO PROGRESS at CURTISS

SKYLINER -

Doing What He Was Bred To DO

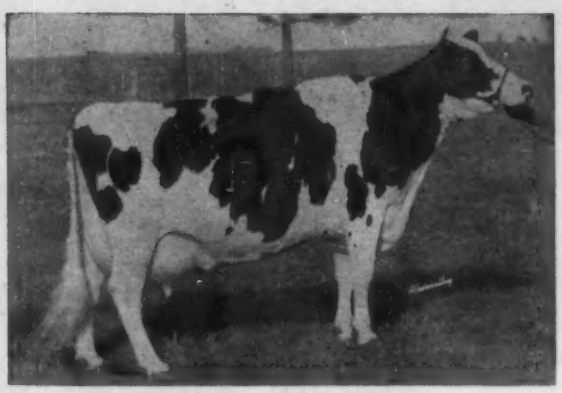

←■ His famous dam
GRAY VIEW B D SKYANNE (EX-95, GMD)

5 times All-American
2 times Waterloo Grand Champion
6-1 365d 2X 20403 4.1% 829
Over 100,000 lbs. milk.
2 VG dtrs. with 697 and 658 lbs., HIR.
Dam of Gray View Skylighter, highest selling bull at auction, 1959, also in service at CURTISS.

←■ HIS WINNING JUNIOR GET AT WATERLOO

Left to right:

G. V. Nadine Skyline
4th Sr. Yrlg., Waterloo. Out of B. D. Nadine, a "Don" daughter.

G. V. Helene T Skyline
Out of a Pansy Pilot daughter.

G. V. Christmas Skyline
Full sister to "Cricket," $8200 high female at the National Convention Sale.

G. V. Trinket Skyline
Out of a "Don" granddaughter. She is selling in the Earlville Invitational Sale - (see our other page ad in this issue)

←■ HIS ALL-3-YEAR-OLD 4TH PLACE WATERLOO SENIOR GET OF SIRE

Left to right:

G. V. Prize Skyline (VG-2y)
2-3 2X 365d 16101 3.8% 615

G. V. Canary Skyline (GP-84-2y)
2-0 2X 365d 14403 3.6% 517

G. V. Bernette Skyline (VG-2y)
2-4 2X 365d 17374 3.8% 654
(Also member our 1st Best Three Females)

G. V. Crissanna Skyline (VG-2y)
2-3 2X 365d 13908 3.9% 542

On September test day these four averaged 67.6 lbs. milk on 2X. (Crissanna in her 5th month) with a 3.6% test. They averaged 60.6 lbs. in October after their Waterloo trip.

His Daughters Continue To Please!

GRAY VIEW FARMS

Harvey A. Nelson & Sons
UNION GROVE, WISCONSIN

PABST CYCLONE'S

DAM AND MATERNAL SISTER

NESHONOC JOAN CYCLONE (EX)

3½y	365d	3X	25390 M	880.3 F

(1st for fat and milk, 1952 Honor List)
All-American 3-yr-old, 1951
Mem., All-American Produce, 1952
Honor. Men. All-American 4-yr-old, 1952
1st Best Udder, Waterloo 1951, 1952
1st Best Udder, Minnesota and Texas, 1952.

PABST RAVEN JOAN (VG-88)

4y	365d	3X	19584	3.9%	768
2y	365d	3X	17322	3.6%	631

Junior Champion, Wisconsin, 1954
Member 1st prize Jr. Get, Waterloo, International, Wisconsin and Minnesota, 1954.
2nd prize 2-yr-old, Wisconsin and Minnesota, 1955.

PABST COMMANDER LEADER'S

DAM AND GRANDDAM

PABST ROBURKE DORA (VG)

3½y	365d	3X	20837 M	822.4 F
4½y	365d	3X	20435 M	738.9 F
2y	365d	3X	20907 M	727.8 F

Full sister to -

Pabst Roburke Nora (VG)

2½y	365d	3X	20171 M	715.4 F

Pabst Sir Roburke Rag Apple
Excellent - Gold Medal

PABST BURKE RAG APPLE DE KOL (EX-GM)

5y	338d	3X	21438 M	774.3 F
	305d	3X	21002 M	754.4 F

Dam of: 5 VG AR daughters
2 Gold Medal Proven Sons
1 All-American daughter
4 Reserve All-Americans
All-American Produce, 1950
Res. All-Amer. Produce, 1951-1952

These two fine daughter-dam pairs are evidence of the outstanding inheritance of type and production in the pedigrees of both Pabst Cyclone and Pabst Commander Leader.

CONTRIBUTING TO PROGRESS at CURTISS

PABST FARMS INC. Acc. & Neg. **Oconomowoc, Wis.**

2770 (72)

Breed With Confidence — Breed To

MALLARY AUDACIOUS (EX)

Now GOLD MEDAL

His Dam —

AUDREY POSCH (EX - 92)

9y	3X	365d	27012	3.8	1015
14y	3X	365d	25572	3.7	948
(Nat. AR Champion for age)					
17y	3X	365d	18105	3.8	708
(2nd in class in U. S.)					
Lifetime:			227,909	3.8%	9038

1 EX dtr; 1 EX son; 1 VG dtr;
1 GM son; 1 GM dtr; 1 SMT son.

As the WORLD goes to press we have word that AUDACIOUS has qualified for the Gold Medal. More information on this later.

He is an own son of the incomparable AUDREY POSCH (left).

Here is the dam of MALLARY AUDACIOUS and her family —

ARLITE POSCH (EX)
(Audrey's daughter)

Gold Medal Dam

5y	3X	365d	21193	3.7	778
12y	3X	365d	20097	3.6	718
Lifetime:			144,739	3.6	5176

WHIRLHILL Q RAG APPLE ARIEL
(Arlite's daughter)

Excellent 92.

3y	2X	365d	23350	4.4	1023
6y	2X	365d	26755	4.2	1134
7y	2X	365d	25790	4.2	1092
9y	2X	365d	23447	4.3	1002
10y	2X	365d	26314	4.0	1061
12y	2X	365d	25652	4.1	1051
To 5/60:			197,735	4.17%	8310

MALLARY ABBEKERK ALICIA (VG)
(Audrey's daughter)

2-5	3X	322d	13375	3.8	509
3-6	3X	365d	15774	4.0	628
4-9	3X	365d	15310	4.2	636
5-10	2X	365d	17617	4.0	701
7-9	2X	339d	17492	4.0	705
8-3	2X	365d	19920	4.0	809 (SA)
To 10/60:			100,831	4.0%	4097

The Family of His Sire — Glenafton Excelsior (VG - SMP)

GLENAFTON L. PATSY PIETJE
(EX - 3*)
(Gold Seal Producer)

4y	3X	365d	22208	4.1	910
7y	3X	365d	21164	4.2	902
8y	3X	365d	22409	4.2	959
15y	3X	365d	23693	4.1	888
10 Lacts.:			205,307	4.16	8565

"Excelsior's" maternal grandam.

MONTVIC PATSY PIETJE (EX-4*)
(Dam of Patsy Pietje)

5y	3X	365d	22740	4.1	949
10y	3X	365d	24869	3.9	976
12y	3X	365d	23223	4.1	951
Lifetime:			153,407	4.1	6170

MONTVIC HIEMKE R. A. PATSY
Dam of Montvic Patsy Pietje.
Excellent - 3*

4y	3X	365d	24466	4.7	1163
Lifetime:			102,990	4.3%	4446

New HIR Average:
645 Lbs. Fat

Classification:
84.5 Avg.

MALLARY FARM
BRADFORD, VERMONT

Cert. — Acc.
PBR 8 Years

CURTISS Chose Depth Of Pedigree

Glenafton Rag Apple Monitor

MONITOR is sired by ROSAFE CENTURION (EX), the sire of 69 daughters that average 83% "GP" or better; 92% "GP" or better on Mammary. 66 2-yr-old daughters average: 14,241 M 528F and 3.71%. Centurion's sire is "EX," his dam is "EX" with over 218,000 lbs. milk lifetime. Of the 28 Centurion daughters at Glenafton, over one-half are "VG" or "EX."

MONITOR'S DAM — A Marksman Daughter
GLENAFTON LAUREL VEE B (GP)

5y	365d	3X	17,939	871	4.86
7y	344d	3X	18,021	855	4.74
3y	365d	3X	17,877	853	4.77
		(Honor List Record)			
6y	365d	3X	17,753	826	4.65
4y	346d	3X	16,806	743	4.42
2y	365d	3X	12,511	639	4.74

MONITOR'S 2ND MATERNAL GRANDDAM
VEE RAG APPLE HARTOG (GP)

7y	365d	3X	17,747	947	5.34
5y	365d	3X	16,169	932	5.76
8y	362d	3X	17,987	910	5.06
8y	305d	3X	16,352	820	5.01

MONITOR'S 3RD MATERNAL GRANDDAM
PEBBLE BEACH VERA SECUNDA (VG)

4y	365d	4X	21,035	976	4.60

● **This family combines very high test with substantial production. The VEE family has also produced some show winners such as Glenafton Nettie Vee (VG) who was All-Canadian Heifer in 1955.**

DESIGN LAD'S maternal granddam is RAG APPLE LOUISE VALE (EX), a 5 Star Brood Cow with an 8 lactation total of 117,136M, 4105F, 3.5%. She is the dam of seven Marksman daughters with records to 885 fat. She is the dam of 2 Honor List daughters and she has 2 daughters over 100,000 lifetime.

These Are Examples Of The Pedigrees Written By Many Glenafton Bred Animals.

Glenafton Rag Apple Design Lad

DESIGN LAD is also sired by ROSAFE CENTURION (EX), sire of the 1st Jr. GET at the Royal in 1955-56-57-58 and the Jr. Champion Female in 1955-56-57. He has sired 5 All-Can., 3 Res. All-Can., and 2 Hon. Ment. All-Can. progeny.

DESIGN'S DAM — A Marksman Daughter
GLENAFTON LAUREL LOUISE E (GP)

2y	365d	3X	18,038	700	3.88
3y	365d	3X	21,446	848	3.95
5y	365d	3X	21,454	885	4.13
6y	365d	3X	22,307	881	3.95
7y	365d	3X	20,182	883	4.38
9y	365d	3X	20,916	789	3.77
10y	360d	3X	17,140	666	3.89
11y	320d	3X	15,345	565	3.68
12y	338d	3X	16,300	597	3.66
13y	360d	3X	18,565	604	3.65
10	Lact.	190,191M		7,443F	3.91%

Laurel Louise E is due to calve this month. Should she complete another record she will be a 200,000-lb. producer. Her general good health would indicate that she is good for many more records.

DESIGN LAD is a maternal brother to Glenafton Bonheur Louise E (VG) who in turn has a "VG" Centurion daughter.

GLENAFTON FARMS ACC. - CERT. -VACC. **Alliston, Ontario**

MORT BUTCHERS, Herd Supt. **J. BRIAN McCAGUE, Mgr.**

We Are Proud to have Breed and Sold

CARNATION BUTTER BOY JUBLENT

to CURTISS BREEDING SERVICE

— HIS DAM —

FRASEA WINNIE JEWEL "EX"
National Champ. Fat Cow in the 305d. 3X mature divis.

6-5	3X	365d	24,396	1,181	4.8%
		305d	21,880	1,062	4.9%

— HIS SIRE —

CARNATION MADCAP BUTTER BOY
Excellent Silver Medal Type
Sire of Res. All-American Get 1958, 1959

CONTRIBUTING TO PROGRESS at CURTISS

Carnation Butter Boy Jublent has a most interesting and exciting pedigree. His "Excellent" dam, in addition to being a National Champion Fat Producer, was Honorable Mention All-Canadian four-year-old in 1956. She is a maternal sister to our "Very Good" Gold Medal sire Frasea Ideal Pilot. She also has two "Very Good" maternal sisters. One was Reserve Grand Champion and twice winner of the Best Udder class at the Pacific National Exposition, Vancouver, British Columbia. The other scored "Very Good" at 88 points as a two-year-old.

Winnie Jewel is the highest record daughter of her popular sire Spring Farm Fond Hope. Her dam, Frasea Winnie Zarilda "Very Good," a great cow in her own right and a top brood cow was out of a "Very Good" daughter and sired by a son of another "Very Good" daughter of Colony Colanthus Perfection, the sire of Frasea Butter Girl Wayne and Frasea Leonora Wayne.

Jublent has every right to be a great sire.

Carnation Milk Farms

CARNATION MILK FARMS
Dept. 313
Carnation, Washington

Calf Manna FED

CONTRIBUTING TO PROGRESS at CURTISS

CURTISS Now Owns Its 4th Herd Sire From ATHLONE

DAM OF COCHISE

ATHLONE FOBES SUZETTE (VG-88)
3-10 2X 337d 18200 3.9% 718
Daughter of Again Athlone Admiral Fobes (VG-GM) from a VG 753-lb. fat daughter of Pabst Coburke (SMP).

MATERNAL SISTER OF COCHISE

ATHLONE DELLA SUE (VG-87-2y)
Daughter of "Suzette" and maternal sister to COCHISE.

Athlone Admiral Cochise

He is a 15-months old son of the popular Gold Medal CURTISS sire, Wis Supreme Crusader (GM-VG 88), whose 14 classified daughters average 83.7 points. His dam, left, is a VG-88 daughter of Again Athlone Admiral Fobes (VG-GM), our former herd sire before joining the CURTISS stud. COCHISE is one of the promising bulls in the young sire program at Curtiss.

HE FOLLOWS THESE TWO POPULAR MEMBERS of the CURTISS STUD:

Again Athlone Admiral Fobes

We have never had a daughter at Athlone that failed to make 500 lbs. or better as a 2-year-old, 2X, actual. His 12 tested daughters here average 15,800 lbs. milk, 4.2%, 660 lbs. fat, actual. His 13 classified daughters at Athlone average 84.4 points at 2y and 3. He is by a son of Athlone Admiral Grace (EX), one of the great brood cows of the breed, and out of Fobes Mechthilde De Kol Bess (EX) with records to 1084 lbs. fat on 2X, member of a 5-generation family of 800-lb. 2X producers.

Athlone Leader

A popular young sire, just coming three, sired by Wis Leader (EX-GM) and out of the same Excellent dam as "Again."

We have sons of "AGAIN" and "SKYLINER" for sale from dams with 700 and 800 lbs. fat.

TWO DAUGHTERS OF "AGAIN"

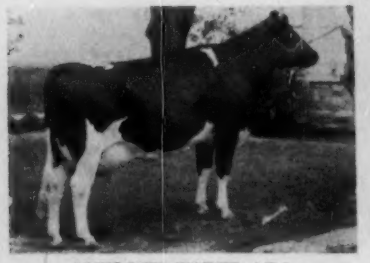

ATHLONE FOBES ADA
VG-89
2-5 2X 365d 19107 4.2 812

ATHLONE FOBES GINGER
VG-88 at 2y

FULL SISTER TO "LEADER"

ATHLONE LEADING LADY
VG-88
2-4 2X 365d 11465 4.1% 470

Athlone Farm

DE KALB, ILLINOIS

T. E. COURTNEY, Owner - Cert. - Acc. - Vacc. - HIR - Classified - PBR - CLIFF JERGENS, Manager

3 Excellents For "Wallie"

CONTRIBUTING TO PROGRESS at CURTISS

LYON BROOK WALLIE QUEEN (EX-92-SMT)

WALLIE, our former herd sire, sold to Curtiss for $25,000 and is now in heavy service in their stud. Volume 16 of the Green Book shows that 82 classified Wallie daughters average 82.3 pts. His 56 HT daughters average 15,295 Milk 3.51% and 537 Fat. The 3 Excellent daughters of Wallie were just made Excellent during October and they are pictured below.

"EX-92" 700 Fat at 3 yrs.

RIVER VALLEY GRACIOUS QUEEN (EX-92)

	"VG" Mammary		"VG" Fore	"EX" Rear		
2-10	315d	2X	16,099	3.6	587	HT
3-11	328d	2X	19,071	3.7	700	HT

"EX-91" 812 Fat at 3 yrs.

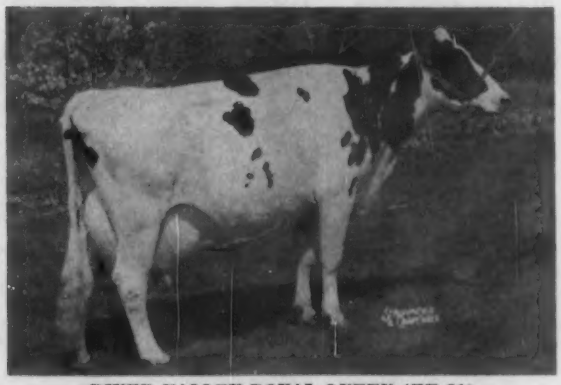

RIVER VALLEY ROYAL QUEEN (EX-91)

	"EX" Mammary		"EX" Fore	"VG" Rear		
2-10	308d	2X	13,301	3.5	464	HT
3-11	365d	2X	23,907	3.4	812	(SA)

An "EX" Show Dtr. of Wallie

COCHRAN QUEEN ANN (EX-90)
2nd Aged Cow, Diamond Jubilee B & W Show
3rd Aged Cow, 1960 New York State Fair

5y	210d	2X	13,178M	3.7%	485F*
			(*in progress)		
4y	299d	2X	13,138M	3.7%	488F
3y	333d	2X	14,033M	3.7%	523F

"VG-89" - "EX" Mammary

RIVER VALLEY BUTTERFAT QUEEN
(VG-89)

	"EX" Mam.		"VG" Fore	"EX" Rear		
2-11	305d	2X	15,008	3.3	498	HT
3-11	365d	2X	23,008	3.3	754	(SA)

The "WALLIES" are really producing along with their outstanding type. Lyon Brook Queen Camilla (GP-83) has in the first 333 days as a jr-4-yr-old 24,010M and 865F. She will finish with right at 25,000 lbs. milk and 900 lbs. fat on 2X. Lyon Brook Queen Eva (GP-84) has just finished with 18,647M and 693F at 3-2 in 330 days. River Valley Handy Queen (GP-82) has 19,393M 4.1% and 790F at 4.0. To date WALLIE has sired one National Champion and four State Champions.

River Valley Farm --- Lyon Brook Farm

MRS. G. LOW & SON - Milford, N. Y. acc. - cert. - vacc. ARCHIE MEEK - Norwich, N. Y.

CONTRIBUTING TO PROGRESS at CURTISS

We are proud to have bred and developed

RUSSINWOOD NOBLE LEADER

Very Good - 88 Points

Now in the CURTISS Stud.

10 dtrs. ave.	14985	3.89%	583	ME
dams ave.	14012	3.72%	521	ME
	+973	+.17%	+62	

10 Classified dtrs. ave. 81.6

HIS DAM

FAIRFIELD FLETA HOLLOWAY (EX)
(at 17 years)
9y 352d 2X 17765 3.86 683
7 other records 514 - 600; 305 - 2X
1 Excellent, 2 VG sons.
1 Gold Medal son

HIS SIRE

WIS LEADER (EX-GM)
All-American Get, 1956
Reserve All-American Get, 1955
4 All-Ameriacns; 29 Excellents
223 Cl. dtrs. ave: 83.6; 105.0% BAA
248 tested daughters to 1045 Fat

Also going to CURTiSS –

RUSSINWOOD TEXAL BUTTER BOY

Our yearling son of
CARNATION MADCAP BUTTER BOY
(EX-SMT)

His dam (right):
TEXAL TRIELM JOY (EX)

5y	353d	2X	18116	4.1	749	(inc.)
4-11	314d	2X	14995	4.3	643	
3-7	350d	2X	12920	4.4	570	

Dtr. of Lonelm Texal Highcroft (EX)

TEXAL TRIELM JOY (EX)

J. N. and Raymond Russell

ELGIN, ILLINOIS

1959 Herd Average
36 head - 14179 4.0 568

Progressive Breeder
Four Years

SKOKIE BENEFACTOR'S MATERNAL LINE

Is There A Greater One ?

CONTRIBUTING TO PROGRESS at CURTISS

His Dam's "EX-GM" Dam Elmwood Is Built On Her Blood

DUNLOGGIN MISTRESS LA PRINCESS
(EX-Gold Medal Dam)
Res. All-American Aged Cow, 1946
365d 5½y 3X 27,478 M 3.8% 1047
Dam of 2 "EX" daughters with 1020 and 1046 Fat.
Dam of one "EX-GM" son with 5 dtrs. over 1000 lbs. F.
Dam of one "VG-SMP" son
Dam of one "VG" dtr. with 1110 Fat.

His "EX-GM" Dam 5 Sons Used At Elmwood

DUNLOGGIN GOLDEN PRINCESS
(EX-Gold Medal Dam)
Hon. Mention All-American 4-Yr.-Old '46
365d 7y 3X 24,642 M 4.2% 1046.8 F
Dam of 2 Gold Medal Sons
Dam of "EX" 926-lb. daughter
Dam of 2 "VG" Sons with daughters up to 1075 F and 900 F.

SKOKIE BENEFACTOR Semen Available From CURTISS Breeding Service

His Eight Oldest (Unselected) Daughters — 4 At Elmwood

Quadruple National Champion

SKOKIE GOOD NAN
"Excellent"
Res. All-Am. Jr. Yrlg. 1956
305d 2y 2X 25,001 3.9 984
Nat. Champion for milk and fat in both 305d and 365d.
365d 4y 3X 30,662 3.5 1076
3rd in Nation for milk

8 Daughters Average
19,899M 3.9% 777F (ME)
Increase over the Dams
+3,284 M +.02% +132 F
6 Class. Dtrs. Ave. 83.4
More Now on Test

"SKOKIE" Bred Bulls Transmit

Former National Champion

SKOKIE GOOD PAPOOSE
Very Good
Res. All-Am. Sr. Yrlg. 1956
365d 2y 2X 21,354 4.2 906
Former Nat. Fat Champion
315d 5y 2X 23,142 4.2 964
(Should make well over 1000 F on 2X)
Has (VG) dtr. making 900 F at 2 yrs.

Semen From Four "Skokie" Bred Bulls Available At Curtiss

ELMWOOD FARMS ◆ Lake Forest, Ill.

WIS SUPREME CRUSADER
Developed in our herd before being sold to the Curtiss Breeding Service. We are extremely pleased with the improvement shown in his daughters for both type and production.

WIS SUPREME CRUSADER

Very Good — Gold Medal

PRODUCTION

16 dtrs.	31 recds. ave.:	13739	3.76	517 ME
14 prs.,	26 recds. ave.:	13898	3.78	526 ME
Dams,	24 recds. ave.:	12332	3.95	487 ME
		+1566	—.17	+35 ME

TYPE

16 Dtrs.	ave.:	82.6	103.9%	BAA
13 prs.	ave.:	83.3	104.8%	BAA
Dams	ave.:	79.4	98.2%	BAA

+ 5.70 Expectancy

1 Excellent - 2 Very Good - 11 Good Plus - 2 Good

DAUGHTER CLASSIFICATION BREAKDOWN

		FC	GA	DC	BC	MS	FU	RU	L&F	R
Tritomia Stardell Maytag Wis -	EX	90	EX	VG	EX	VG	VG	EX	VG	EX
Bess Maytag Wis - - - - -	VG	86	VG	EX	VG	GP	G	GP	GP	EX
Polly Wis Ormsby - - - - -	VG	85	VG	VG	VG	VG	VG	VG	VG	VG
Triune Ormsby Wis - - - -	GP	84	VG	VG	VG	GP	G	GP	GP	VG
Blondie Wis Tritomia - - -	GP	84	VG	VG	VG	GP	GP	GP	G	VG
Stardell Molly Wis Creamelle -	GP	84	VG	GP	EX	GP	GP	VG	GP	VG
Della Maytag Wis - - - - -	GP	83	VG	VG	EX	G	GP	G	GP	VG
Tritomia Wis Maytag - - -	GP	83	VG	VG	VG	GP	G	GP	GP	EX
Stardell Fifi Wis Fobes - - -	GP	83	GP	VG	GP	GP	GP	GP	GP	GP
Lassie Maytag Crusader Wis -	GP	82	GP	VG	GP	GP	GP	GP	GP	GP
Stardell Wis Femco - - - - -	GP	82	VG	VG	VG	G	G	GP	GP	VG
Ellen Wis Creamelle - - - -	GP	81	GP	GP	VG	GP	G	GP	G	GP
Bunnie Wis Maytag - - - -	GP	81	GP	GP	VG	G	GP	G	GP	VG
Bunny Wis Maytag - - - - -	GP	81	GP	VG	GP	G	G	GP	G	GP
Elizabeth Wis Maytag - - - -	G	76	GP	GP	VG	F	F	G	GP	VG
Dolly Supreme Bess - - - -	G	76	GP	EX	GP	F	G	F	G	GP

HADWIN KLEISS • Fredericksburg, Iowa

CONTRIBUTING TO PROGRESS at CURTISS

Our Former Herd Sire — Now in Service at CURTISS

NEILLEWOOD ROBURKE JOE

Excellent - Silver Medal Production

28 dtrs.,	29 recds. ave.:	14546	3.68	535
23 pairs	24 recds. ave.:	14357	3.64	523
dams	93 recds. ave.:	13722	3.69	506
		+635	—.05	+17

69 dtrs. ave.: 79.7 (100.5% BAA). He sired the 2nd heifer calf, Delaware State Fair 1959. His five nearest sires are Gold Medal. The daughters of Neillewood Roburke Joe have done a tremendous job for us. We are proud to have developed this great son of "Roburke."

— SIRE —

PABST SIR ROBURKE RAG APPLE (EX-GM)
Res. All-Amer. 2-yr. old, '50
434 dtrs. ave. 14709 3.7% 544 ME
+1139 6% +43 ME
739 class. dtrs. ave. 80.9; 102.2% BAA
Second Honor List 1958, 3rd 1959.
Sire of 3 All-Americans, 18 Excellent

— GRANDSIRE —

PABST ROAMER (EX-GM)
20 Excellent offspring
15 Gold Medal Sons
5 Gold Medal Dtrs.
331 dtrs. ave.: 13905 3.67% 510 ME
342 class. dtrs. ave.: 82.2%

— GRANDDAM —

PABST BURKE RAG APPLE DE KOL (EX-GMD)
57 338 3X 21438 774
Member All-Amer. Prod. '54
All-Amer. Hfr. Calf, '47
Res. All-Amer. 2-yr. old, '49
Res. All-Amer. 3-yr. old, '50

Eugene Bohlin & Sons • RT. 2, ELGIN, ILLINOIS

CONTRIBUTING TO PROGRESS at CURTiSS

SEVENTEEN — and still going strong

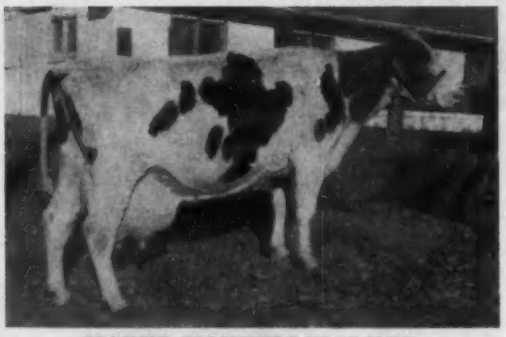

MABEL MONTVIC WALKER

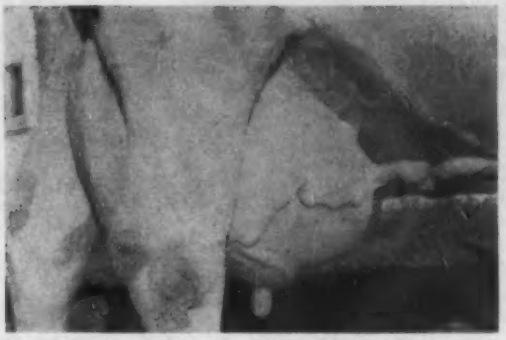

QUALITY and STRENGTH

The dam of WALKER MABEL PABST OF RONHUB is now 17 and due to freshen again next February to SKYLINER. In her 16th year she produced 14884 - 563 in 280 days (incomplete). Her lifetime production in 13 lactations is 227,046 milk and 8,507 fat. She is one in a million!

RONEY FARMS ◆ Grays Lake, Illinois

Arwyn Sky King

Now in service at CURTiSS –

His Heifers Are Outstanding!

HIS DAM

ARWYN COMET BESS (VG)
1st 3-yr-old Walworth Co. Fair 1956.

2-8	365d	2X	15506	4.0	620
3-11	365d	2X	18917	4.3	819
5-1	356d	2X	20337	4.3	880
6-5	349d	2X	17868	4.4	786

Full Sisters in Blood

HIS DAM'S FULL SISTER

ARWYN COMET ECHO (EX)
Res. All-American 3-yr-old 1957

2-10	331d	2X	12742	4.1	526
3-11	314d	2X	16285	4.0	655
5-0	365d	2X	20719	3.9	806

Sold for $2750 in the Elkhorn Classic.

We have a maternal brother to SKY KING for sale

Arwyn Farms – **Rt. 4, Oconomowoc, Wis.**

Accredited · Certified · Classified · Vaccinated · HIR Testing

CONTRIBUTING TO PROGRESS at CURTiSS

HIS JR. ALL-AMER. DAM

CREEKDALE OLLIE DIXIE at 12y
1960 winning:
Grand Champion Ill. State Jr. Fair
Grand Champion Tri-Co. B & W Show
1st Aged Cow at both shows.

CONTRIBUTING TO PROGRESS at CURTiSS

Creekdale's last son by ROBURKE

Howard Farm Roburke Repeat

(Full brother to ROBURKE COMMANDER)

Added to Curtiss Stud Service

HIS PATERNAL SISTER

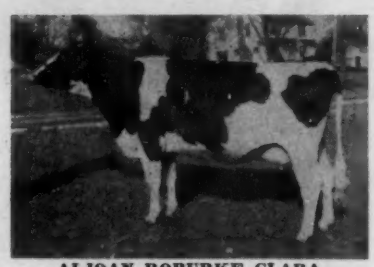

ALJOAN ROBURKE CLARA
1960 winning:
Grand Champion Illinois State Fair
1st 3-yr-old, Illinois State Fair
Grand Champion Kane Co. Fair
1st 3-yr-old, No. Ill. Jr. State B & W

In Our Heifer Lot Are 20 Daughters and Granddaughters of ROBURKE

14 from VG, 4 from GP dams

Let us show them to you - or write for their pedigrees.

HOWARD FARM • DUNDEE, ILL.

ROBERT and LESLIE HOWARD

Meet the Mother of Two CURTiSS Sires

LILAC HILL CURTISS CHOICE (VG) and LILAC HILL RAVEN DESIGN (VG)

LILAC HILL ARLENE FOBES POSCH (VG)

2y	2X	365d	16665	4.3	711
3y	2X	363d	17110	4.3	759
4y	2X	365d	16281	4.4	709
5y	2X	343d	17016	4.4	756
6y	2X	365d	20006	3.9	775
8y	2X	356d	18315	3.9	713
9y	2X	342d	16606	4.2	703
10y	2X	365d	16879	4.3	727
11y	Fresh again. Total to date over 150,000 of 4.3% milk.				

Her sire: Clarkdale Fobes Posch Ormsby, 21 HT dtrs. average 15606 3.9 616, 6 dtrs. over 100,000 lbs., he a full brother to Clarkdale Gloria Transmitter (EX-GM), 1957 Leading Honor List Sire.

★

Her dam: 726 lbs. fat at 6y and a lifetime record of 133,910 lbs. milk on 2X.

★

Her daughter: "Irene" with 685 on 2X at 2y, promising 1000 lbs. on 2X at 3y with 968 lbs. in 331ds.

★

Her ¾ sister: Curtiss Choice Adeen (83-VG through the udder) with 687 at 2y and 750 at 3y, 2X, 2nd for age in Illinois when made.

★

Her full sister: "Gladys" - 701 lbs. fat, 4.6% at 4y, now has over 100,000 lbs. milk.

★

Her 11/16 sister: Lilac Hill Elsie Fobes Posch, with 7y 2X 20612 4.5 923, and over 150,000 lbs. milk in 8 lactations (average 805 fat, all 2X).

LILAC HILL FARM

Henry Wegener & Sons - Ingleside, Illinois

10 consecutive years over 500 fat - Average 564 2X

Acc. - Cert. - aAa
Progressive Breeder

CONTRIBUTING TO PROGRESS at CURTiSS

HUNTERDON (N.J.) B & W SHOW

By Calvin G. Wettstein

The first County Black & White Show, sponsored by the Hunterdon County (New Jersey) Holstein Breeders' Association, held last August 20th on the Margin Stout Farm, Pittstown, was hailed as a real success. The day was ideal, the crowd large, and an exceptional display of cattle seemed to please the approximately 200 persons in attendance. Ninety-six Holstein were exhibited.

Island Stock Farm, Whitehouse, took five first place ribbons. Margin Stout & Son teamed up to take three blue ribbons.

The first class to face the judge, Don Seipt of Easton, was the bull calf class. In this Whirlhill Majesty Duke, Island Stock Farm, stood first. The Yearling Bull Class went to the N. J. Cooperative Breeders on their entry, Keystone Ideal Marathon. He went on to Grand Champion honors.

Margin Stout showed first place junior heifer calf in a class of 13 animals. A very strong class of 26 Senior heifer calves followed with Island Stock Farm taking first and second.

Island Stock Farm took first place in the Junior Yearling Class of 9 animals. A 4-H'er, Cynthia Felming, Califon, placed second with her heifer.

One of the very strong classes of the day was the Senior Yearlings. Young 4-H'er, Raymond Harrison, Stockton, exhibited the first place animal. Second was an entry from Wm. Kinney, West Portal.

Junior Champion female award went to Island Stock Farm's Junior Yearling.

The two-year old class of six animals was topped by CAH Beets Lady Leader, shown by Carl Hockenbury, Three Bridges. The three-year old class was won by Margin Stout, Jr. with his 4-H animal, ABR Molly Belle.

Eleven outstanding aged cows paraded in the next class with Bob Davidson's Welcome Acres Salax Jennifer edging Carl Hockenbury's Lonvue Josephine.

Senior and Grand Champion rosettes were placed on the Stout 3-Year old. Young Margin received a plaque presented by D. M. Babbitt for the Hunterdon County National Bank. Bob Davidson received the Reserve Champion plaque presented by Wm. Phillips for the Hunterdon County Board of Agriculture.

The Best Uddered Cow class was headed by Margin Stout's entry, Leeper Dale Snow Enchanter. In the Produce of Dam class, in which there were four entries, Island Stock Farm placed first with the produce of Island Farm Austin Alice.

There were six Gets and Island Stock Farm took the top two with gets of Island Farm Cresember Sultan, first, and Winterthur Zeus Pilot General.

Features For Youths

Features for youth seemed to highlight the affair. Jeff Berger, Quakertown, won the purebred calf donated by Margin Stout. Jeff scored the highest composite score based on type, fitting and showmanship and record book.

Sam Dvoor of Dvoor Bros. presented each youngster showing with two silver dollars. A T-shirt with Holstein insignia was presented each Junior Exhibitor by the County Holstein Club.

Bill Aschenbach, Ringoes, received a Holstein tie clasp for top junior showman award.

The Show Committee consisted of Carl Hockenbury, Chairman, Oscar Van Lieu, Paul Schomp, Charles R. Shire, Harry Vanderbilt. Allen Crissey, fieldman for the Holstein-Friesian Association of America was on hand for the affair.

Margin Stout, Jr. receives Grand Champion plaque from D. M. Babbitt for the Hunterdon County National Bank. The cow, ABR Molly Belle, was top 3-year-old and edged the Aged Cow winner for the plaque. Don Seipt, judge for the day, stands by.

Winners in the Junior Exhibitors Contest at the Hunterdon (N. J.) Black & White Show are pictured with donors of prizes. From left are, Margin Stout, donor of purebred calf; Leland Deats, donor of four bags of feed; and winners Jeff Berger, Quakertown, with his new calf; Susan Perrine, Pittstown; Cynthia Fleming, Califon; Karl Nielson, Jr., Pittstown; and Susan Lambert, Lambertville.

PACIFIC NATIONAL EXHIBITION

The competition had an international flavor at the 1960 Pacific National Exhibition held at Vancouver, B. C., on August 26. The well known Ontario breeder J. M. Fraser, was judge of the 158 head.

Colony Farm, Essondale, B. C., led out the most winners, taking nine blue ribbons and showing the Grand Champion Female. Leslie Gilmore, Richmond, B. C., had five blues plus the Grand Champion Bull and Junior Champion Female.

W. C. Blair & Sons, Langley, B. C., had two in first spot plus a half-interest with Allen de Groot, Everson, Wash., in the second aged bull who became Reserve Grand Champion. Blair also showed the Reserve Champion Female.

Waltner Farms, Mount Vernon, Wash., had the Reserve Junior Champion Female as one of their two class winners, plus three in second spot and the second Breeder's Herd. Tenneson Bros., Sedro Wooley, Wash., took two blue ribbons including first on their Senior Get of Puget Sound Prince, and three reds.

Another with two winners was William Taylor, Saanichton, B. C., while North Star Farms, Richmond, and Henry T. Jensen & Sons, Abbotsford, B. C., each had a single blue.

Placings, supplied by the Holstein-Friesian Journal, follow:

Bull, junior calf (4 entries)
1. Colony Farm, Essondale, on Colony Vale Jewel Sir Cyvro 274493 2. W. C. Blair & Sons, Langley, on Langview Colanthus DeKol 272862; 3. North Star Farms, Richmond, on V.G. Prince Blazer 272889.

Bull, senior calf (6)
1. North Star on V. F. Carnation Blazer 270614; 2. Henry T. Jensen & Sons, Abbotsford, on Jenhjem La Vata Hengerveld 271322; 3. Leslie Gilmore, Richmond, on Gilmore Magic Profile 271743.

Bull, junior yearling (5)
1. Colony on Colony Wayne Ena Sir Pearl 268029; 2. Blair on Langview Aviator Pride 268740; 3. Gilmore on Gilmore Netherland Prince 268610.

(Please turn to page 92)

Worthy Of Your Consideration — A

Selling on Dec. 12th

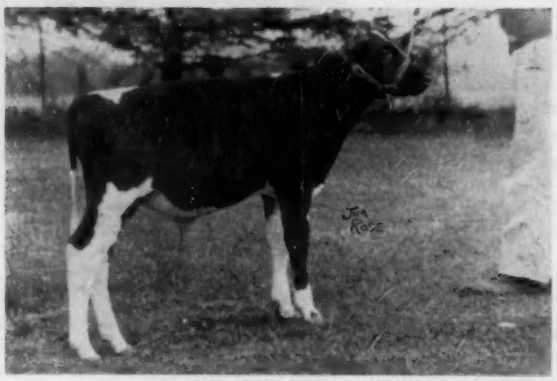

GLENAFTON RAG APPLE PROMISE
Born July 26, 1960
He is as his picture indicates a dairy straight individual.

Glenafton Rag Apple Promise

Selling In The

WOLVERINE GOLDEN ANNIVERSARY SALE

His Features - -

- **Five of His Six Nearest Ancestors Are "EX"**
- **Best Records of 3 Nearest Dams Average: Milk 21,200, Fat 900 and Test 4.25%**
- **His Six Nearest Ancestors Have Won A Total of 13 All-Canadian Awards**
- **His Dam and Dam's Full Sister Are Both Royal Winter Fair Winners and Both Nominated for All-Canadian**
- **His Dam Has 7 Records Over 900 Lbs. Fat and Over 175,000 Lbs. Milk Lifetime Production.**

The Dam of Promise

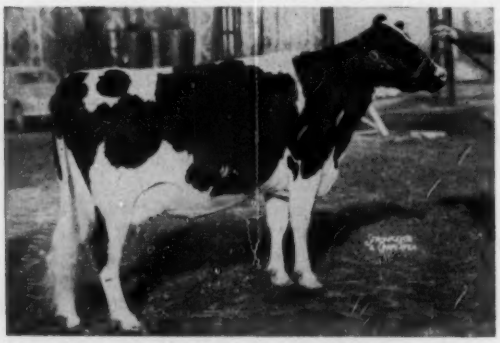

GLENAFTON LAUREL BONHEUR (EX)
1st prize milking 4-yr-old, 1950 Royal Runner up for Best Udder, 1950.
Res. All-Canadian 4-Yr-Old, 1950

2y	365d	3X	14,004M	641F	4.57%
4y	365d	3X	19,793M	948F	4.79%
5y	365d	3X	29,867M	973F	4.66%
7y	365d	3X	19,959M	923F	4.62%
8y	365d	3X	21,106M	995F	4.71%
10y	365d	3X	20,928M	901F	4.31%
11y	349d	3X	20,207M	869F	4.30%
12y	304d	3X	19,701M	841F	4.27%
13y	383d	3X	20,894M	994F	4.76%

9 Lact. 177,459 Milk 8,085 Fat

His Dam's Full Sister

GLENAFTON LAUREL BONHEUR B (VG)
1st prize Dry 4-Yr-Old, 1951 Royal; Nominated for All-Canadian, 1951.
2 years 365d 3X 17,038M 3.54% 603
This cow and her full sister were 3rd Produce at the 1950 and 1951 Royal and unfortunately this cow was lost at the time of her 3rd calving. They would have matured into a sensational produce of dam.

A full sister to PROMISE is showing this year as a senior yearling. She will be a strong contender and she has an exceptional udder development.

Promise's Maternal Grandsire

← **MONTVIC RAG APPLE MARKSMAN**
(Ex-Extra)
7 times All-Canadian
45 dtrs. over 100,000 milk
15 "EX" and 111 "VG" progeny
5 All-Can. Gets 1946-51

LADY BONHEUR HENGERVELD COMET →
(Very Good)
3 Star Brood Cow
4y 365d 3X 18,482M 833F 4.51%
(Honor List Leader, 1945)
Lady Bonheur had an outstanding udder.

Promise's Maternal Granddam

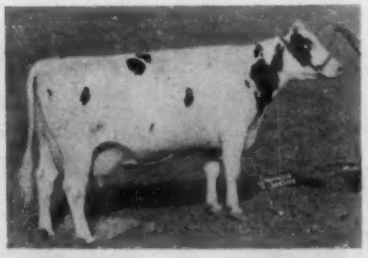

Son of An "EX" 7 Times 900-lb. Dam

The Famous Sire of Promise

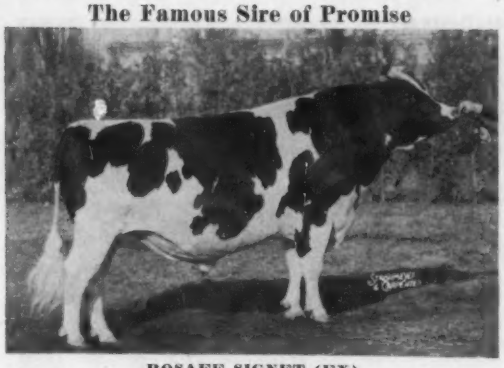

ROSAFE SIGNET (EX)
2 times Grand Champion at the Royal
2 times All-Canadian Aged Bull, 1958-59
Sire of 3 All-Can. and 1 Res. All-Can.
Dtrs. are 70% "GP" or better
Sire of Bond Haven Reliance (EX)
(All-Can., 1957-58)

A Typical Signet Daughter

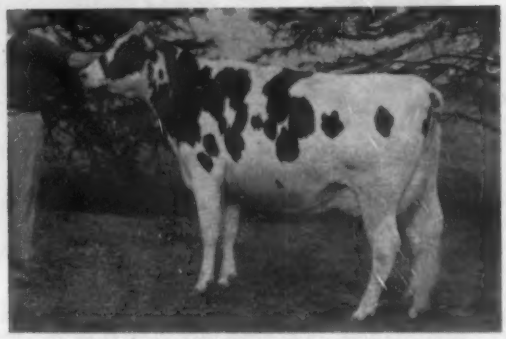

GLENAFTON SYMBOL N NINA T (VG at 2y)
Classified "VG" in every Breakdown at 2y
Just completed a sensational 2-yr-old record:
2y 365d 3X 20,062M 873F 4.35% (SA)
Should space permit we would like to show a page of such Signet daughters. They are sensational in type and production.

Promise's Paternal Grandsire

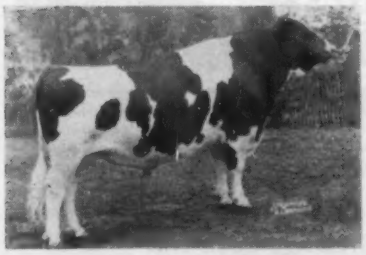

A B C REFLECTION SOVEREIGN
(EX-Extra)
All-Canadian in 1949-50-51
206 dtrs. ave. 88% GP or better
32 "EX" & 94 "VG" progeny
12 All-Can. - 10 Res. and 11 HM. His sire and dam both "EX."

GLENVUE NETTIE JEMIMA
(EX)
6 Star Brood Cow
The only All-Canadian cow to produce 200,000 lbs. milk.
Sold for $9000 at 15½ yrs.
9y 323d 3X 24,012M 3.64% 873F

Promise's Paternal Granddam

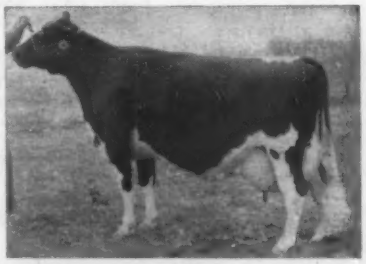

Also Consigned

GLENAFTON NETTIE SYMBOL MEG
She is just as good as her picture.
Showing at the Royal as a jr. yearling.
Bred Aug. 2nd to Lakefield Fond Hope (EX) and has been announced safe in calf.
This heifer is sired by the "EX" Rosafe Centurion.

Her "Very Good" Dam

GLENAFTON SYMBOL MEG B (VG)

2y	305d	2X	16,451M	581F	3.53%
2y	365d	2X	18,897M	673F	3.56%

Symbol Meg B is one of Signet's top daughters and she will show at the Royal as a 3-yr-old. She is out of a Marksman daughter.

PROMISE and MEG Sell In The Dec. 12th WOLVERINE INVITATIONAL

GLENAFTON FARMS • ALLISTON, ONT.

Acc. Cert. Vacc.

MORT BUTCHERS, Herd Supt. **J. BRIAN McCAGUE, Mgr.**

Selling in the

Wolverine Invitational

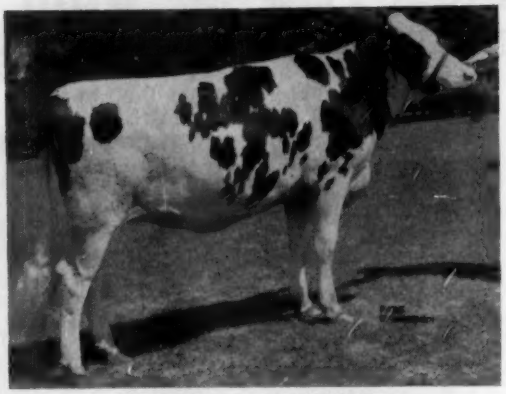

HAYSSEN FOND BERNADINE
Born Sept. 24, 1958

Her service sire:
"Bernadine" was bred April 21, 1960 to **Wis Double Victory,** our junior herd sire who is by Wis Symbol (VG-GM) out of Wis Prima Donna (EX-GM-877 F)

←THIS "HI HOPE" DAUGHTER

HER SIRE:

HAYSSEN HI HOPE (EX-91) is our son of Spring Farm Fond Hope (EX) out of Athlone Admiral Grace (EX-92) - Lifetime — 154,540 M — — 5,934 F . . . "Hi-Hope's" first 7 classified dtrs. ave. 84.7 pts. as 2-yr-olds. They are equally impressive for production.

HER DAM:

HAYSSEN ROAMER BEATRICE (VG)
5y 360d 2X 18,235 4% 737 F
She is sired by the Gold Medal sire, Maple Lane Pabst Roamer, sire of the Hon. Ment. A. A. Get, 1957.

HER 2ND DAM:

ELKHART BURKE BEE (VG-89)
7y 365d 2X 23,538 M 3.7% 881
Lifetime over 110,000 M 4,200 F. Her sire is the VG-Gold Medal Pabst Burke Pontiac Lad, an own son of "Burke."
BE SURE TO LOOK OVER THIS TOP DAUGHTER OF "HI HOPE" AT WILLIAMSTON — DEC. 12TH.

— CLASSIFICATION —
16 EX - 30 VG - 15 GP - 108.1 B A A%
— HIR AVERAGE —
16,862 - 3.7 - 626 F.

WM. A. HAYSSEN, Owner **RAY BRUBACHER, Mgr.**
FRED HOLSCHBACH, HERDSMAN
Acc. - Vacc. - Cert.

Lakeside FARM
ELKHART LAKE, WIS.

A Centurion Son And Daughter To The Wolverine

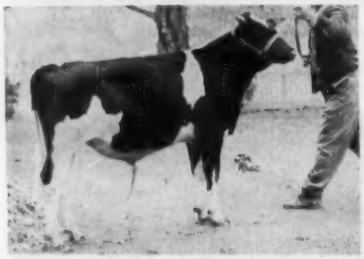

BOND HAVEN CENTURION AMBASSADOR
Born Jan. 18, 1960
This promising Centurion son sells in the Wolverine Invitational on Dec. 12th.

Both are the result of the **CENTURION-FOND HOPE CROSS,** a combination that is really tops. Rosafe Centurion (EX) is proving to be a great sire. He sired the 2nd Sr. Get at the recent CNE plus numerous other top show winnings. Hs offspring will also make a name for him at the 1960 Royal Winter Fair.

SELLING - BOND HAVEN CENTURION AMBASSADOR, born Jan. 18, 1960, the top Centurion son pictured. His dam is BOND HAVEN FOND HOPE MEG (VG), a daughter of the famous Spring Farm Fond Hope (EX) who is now finishing with over 17,000 lbs. milk and 717 Fat on 2X as a 4-yr-old. Second dam is a Marksman daughter who is a "GP" 3 Star brood cow with 3 records over 866 lbs. fat and a 9 lactation total of 151,957M. A ¾ sister to AMBASSADOR has just completed a 2-yr-old record of 15,732M and 592F on 2X. She is outstanding with a beautiful udder. A Fond Hope in our herd has just been classified "EX".

A $2,000 Centurion

BOND HAVEN CENTURION SALLY B
2nd high selling female, at $2,000, in the 1960 All Canadian Sale. A daughter of Rosafe Centurion and a sister to the two head going to the Wolverine.

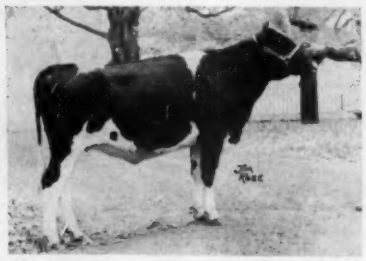

←**SELLING**
BOND HAVEN CENTURION F JOY
Born July 22, 1958
A daughter of Centurion from a "GP" 540-lb. 3-yr-old dtr. of Fond Hope (EX). Second dam "GP" with 714f at 5y and the 3rd dam "VG" with 831f at 3 yrs. A wonderful maternal line. She is due the 1st of Jan. to Roybrook Revelation (VG) ABC son of a "VG" 3 Star Brood cow and the sire of the 1st Jr. Get at the 1960 CNE.

Buy Them on Dec. 12th

BOND HAVEN FARM

BEETON, ONTARIO

C. J. Cerswell, Owner **Earl Woodrow, Herdsman**

PINEYHILL NOBLEMAN

To The Golden Anniversary Wolverine Invitational

PINEYHILL NOBLEMAN
His deep, solid Rag Apple pedigree carries a remarkably strong inheritance for both type and production.

He's by Sultan and out of Marie's Excellent Granddaughter, Narda.

OF NOBLEMAN'S 12 NEAREST CLASSIFIED ANCESTORS: —8 ARE EXCELLENT AND 4 ARE VERY GOOD
THE BEST RECORDS OF HIS 7 NEAREST DAMS AVERAGE: 17,892 M AND 818 F.

NOBLEMAN COMBINES 3 GREAT RAG APPLE FAMILIES - MARIE OF PINEYHILL, "BONNIE" OF GENERAL COCHRAN AND PONTIAC OF ROSAFE.

His dam, Sun Dream Pineyhill Narda, has already shown much evidence of the greatness she deserves as a member of The Marie Family. His sire, Pineyhill Sultan, is out of an Excellent 885-lb. member of the Uncommon Cow Family and is by A B C Reflection Sovereign, a member of the Pontiac Family.

Nobleman is a strong, typy senior bull calf with nice markings. His twin brother, Nobility, was first prize bull calf and Grand Champion at the 1960 Warren Co. Fair and was third at the N. J. B & W Show. He is now in his new home at Nunesdale Farms, California.

HIS DAM

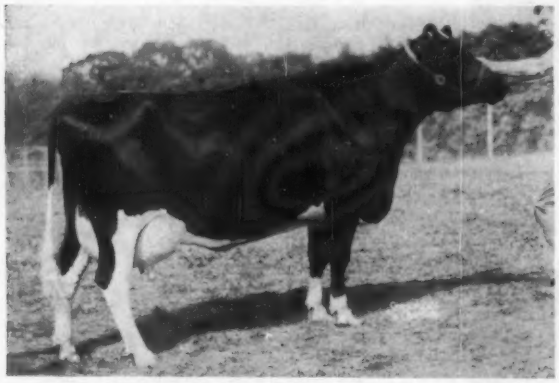

SUN DREAM PINEYHILL NARDA (Excellent)
5y 4m 365d 2X 18,558 4.7% 870 HT
Excellent Mammary, fore and rear.
Former Grand Champion at N. J. B & W Show and was 1st in Type and Production Class, 1960.
She and three other Marie's were 3rd Dairy Herd, Waterloo and Chicago, 1958.
Dam of $7,000 Very Good son.

HIS SIRE

PINEYHILL SULTAN
Nominated for All-American Bull Calf, 1957
Sire of 1st Jr. Get at New Jersey B & W and 2nd at the New York State Fair and Eastern States, 1959. Also 1st at N. J. and 2nd at NYSF, 1960.
Sire of 1st junior heifer calf, NYSF, 1960.
His dam Cochran Sovereign Gail (EX-885F, 4.4%)

Put The Great Cow Families Behind Nobleman To Work for YOU December 12th

FULL SISTER SELLS

Also A 602-Lb. Daughter of Sovereign Cochran Sells.

PINEYHILL PRINCESS THELMA (VG-86)
2y5m 325d 2X 12,706 3.8% 482 HIR
3y5m 307d 2X 14,566 milk 514 HIR
First prize 3-yr.-old, Sr. and Grand Champion at the 1959 N. J. B & W Show. Also member of 1st Breeder's Herd, Dy. Herd and Senior Get. 1st Best Udder winner. Member of 1st Best 3 Females, NYSF, '59. 1st 4-yr.-old and memb. of 1st Sr. Get Warren Co., N. J. '60.

Pineyhill Princess Thalia

2y 6m 348d 2X 15,431 3.9% 602 (HT-8A)
This outstanding daughter of Sovereign Cochran will be fresh with second calf.
Her dam, Hedge Acreston Thanda (GP) has: 3y 365d 3X 21,210 Milk 725 Fat
Also 691 of fat at 4y and two other recs. well over 500 lbs.
Thalia is a full sister to Thelma pictured at left.
A top young foundation animal - Buy her at Williamston.

PINEYHILL ● RD. 1, WASHINGTON, N. J. ● PH. Murray 9-1976

Knollwood Consigns ...

To The Wolverine Invitational-December 12th

SELLING

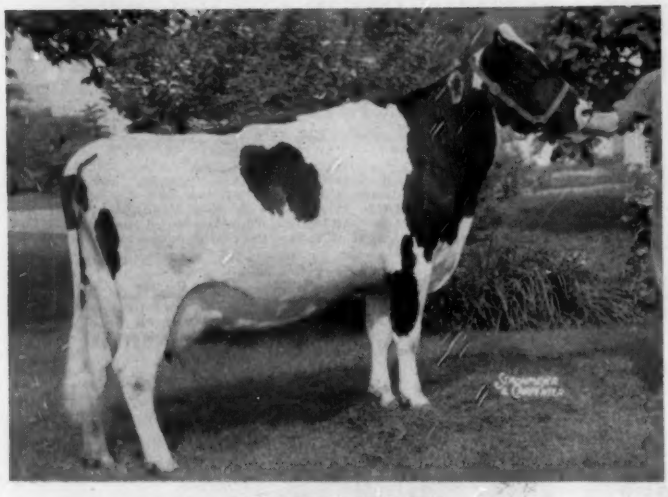

GLENAFTON MEG (VG)

4½y	2X	14100 M	3.6%	510 F	320d	HIR
3y	2X	13446 M	3.8%	505 F	323d	HIR
2y	2X	11535 M	3.8%	434 F	324d	HIR

GLENAFTON MEG (VG)
Born April 29, 1955

A beautiful daughter of Rosafe Centurion (EX) that we feel is one of the finest cows in our herd. Her sire has 48 two-year-old daughters averaging 14812 M 552 F, two Excellent and eight Very Good sons. She is a paternal sister to Canadian Champion Glenafton Nettie Patsy Pietje with 3y recs. of 23567 M — 815 F — 305d and 26538 M — 923 F — 365d. Her dam, Glenafton Laurel Meg (GP) is a daughter of the great Montvic Rag Apple Marksman (EX Extra) with recs up to 767 F. Her dam's dam is Empress Meg Posch (VG) with a lifetime of 151,765 M — 5432 F.

Glenafton Meg (VG) freshened October 22nd with a beautiful heifer calf sired by our Sr. Herd sire — Cochran Ideal (VG-SMT), plus proven son of Sovereign Cochran (VG-GM) and Cochran Sovereign Ideal (VG-89), Res. Gr. Champ. 1957 N. Y. State Fair. THIS CALF IS BEING SOLD WITH HER DAM!

SELLING

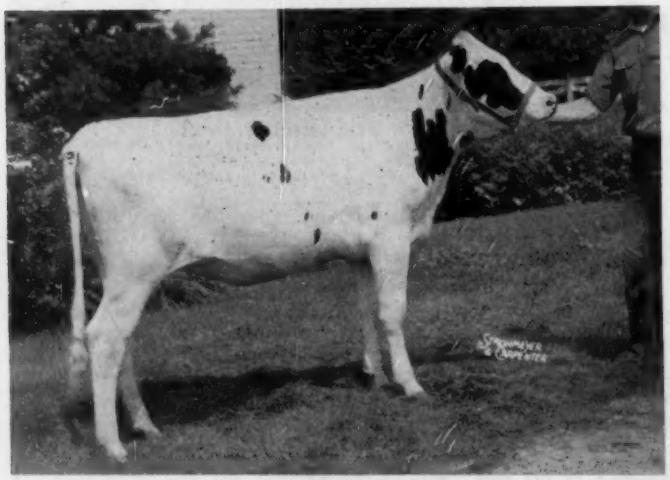

KNOLLWOOD SUPREME MAUD
Due to freshen after the sale to the service of Cochran Ideal (VG-SMT)

KNOLLWOOD SUPREME MAUD
Born: November 15, 1958

This lovely heifer is calfhood vaccinated, bred and pronounced pregnant to the May 20, 1960 service of Cochran Ideal (VG-SMT). She is a daughter of Knollwood Supreme (GP-SMP) with 18 daughters averaging 13010 M — 4.28% — 557 F, including Knollwood Supreme Neena, National Champion 3 yr.-old with 16041 M — 5.7% — 914 F. Her "Uncommon" dam classified Very Good—86 at 2 yrs. and has records up to 562 F. Her dam's dam, Cochran Sovereign Daisy (VG) has a lifetime of over 104,000 M. and 5000 F, including two records over 700 F. Daisy's dam is the great "Uncommon" Elderslie Korndyke Bonnie (VG-GM), former New York State Champion with 1060 F at 7 yrs. Daisy is ¾ sister to Cochran Sovereign Gail (EX), N. J. State Champ.

Daniel I. Mayne & Son
Fairport, N. Y.

KNOLLWOOD FARMS

He Sells In The Wolverine Invitational

Selling Dec. 12th

SKOKIE NACHES DESIGN

Born March 13, 1960

Here is your chance to buy a top herd sire prospect from a young cow with a great past and an even greater future. She has proved herself in the show ring and she is completing a top record.

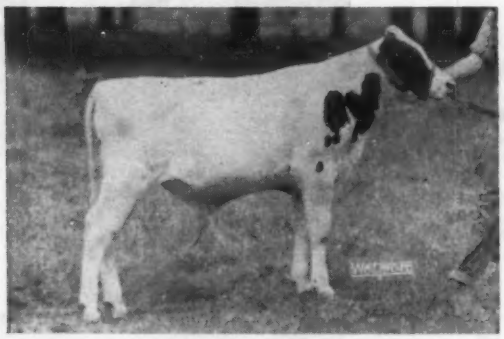

SKOKIE NACHES DESIGN

ELMWOOD FARMS

Lake Forest, Illinois

SKOKIE DESIGN 1298378
"Very Good" at 3y
Principal Herd Sire at Elmwood Farms.
His daughters carry smooth flat rumps and his oldest will freshen in 1961.
Sire of —
Skokie White Magic
Grand Champ., Northern Ill. B & W Show, 1959
Skokie Design Marie
1st Jr. Yrlg., Ill., Mich. and Wis. State Fairs, 1960.
Skokie Black Magic
Reserved as Elmwood Herd Sire

NACHES MADCAP JULIA 4581461
"Very Good"
"VG" all breakdowns except "EX" rear udder.
1st 2-Yr-Old Waterloo D.C.C., 1960
2nd 2-Yr-Old, Wis., Mich. & Ill. State Fairs.
230d 2y 2X 14,200M 514F (inc.)
Jr. Champ., Mich. and Wis. State Fairs, '59
2nd Jr. Yrlg., Waterloo and International 1959.

WEBER ADMIRAL BURKE SEGIS LAD 1202814
"Very Good - Gold Medal"
19 daus. class. av. 83.4
9 A R Daughters
8 from 432 to 661 lbs.

13 daus., 19 R.:	14738	3.73%	549
13 dams 47 R:	14157	3.61%	511
Increase:	+581	+.12%	+38

Maternal brother to -
Weber Sensation Burke "VG-GM"
Weber Burke Bubbles Sen. "VG-GM"

SKOKIE PRINCESS VERA 3785611
"Excellent"

365d	5y	3X	20,746	4.9%	1012
365d	2½y	2X	19,894	4.7%	928.00

(2d high for fat in Nation)

305d	2½y	2X	18,106	4.5%	810.00

(National Champion)

365d	3½y	3X	21,252		926.00

Dam of —
Skokie Creation Victor
First milking Dtr. classified "VG-86"
Skokie Design
Elmwood Herd sire with 30 daughters in the herd and many cows bred to him.

CARNATION MADCAP MAGISTRATE 1249795
"Excellent" - 93 pts.
"Silver Medal Type Sire"
1st Jr. "Get," Central Washington Fair, 1958.
In service at Tri-State Breeders Co-op., Wis.
Full brother to -
Carnation Madcap Grandier
"In service at Northwest Evergreen."

SPRING CREEK FAR HILLS BESSIE 3557698
"Excellent" in every breakdown
HT records:

349d	**6y**	**2X**	**25,520 M**	**1208 F**
319d	**7y**	**2X**	**24,390 M**	**1101 F**

DHIA records:

365d	4½y	2X	20,550M	983F
288d	3½y	2X	15,830M	790F
361d	2½y	2X	13,621M	580F

PABST GOVERNOR 882933
"Excellent - Gold Medal"
1st "Get," Utah, 1950, 1953.
47 daus. class. av. 83.3
45 tested daughters
1 with 842 lbs.

WEBER BURKE BUBBLES 2072029
"Excellent"

328d	8½y	2X	12,308	3.9%	479.0

Maternal sister to -
Weber Perfecto Burke Pepper "VG-GM"
Weber Haze Burke Paul "EX-GM"

DUNLOGGIN LOCHINVAR PRINCE 915469
"Excellent - Gold Medal"
1st Jr. "Get," Waterloo, 1950.
101 laus. class. av. 82.2
107 A R daughters
11from 911 to 1118 lbs.

SMITHLAND SUPREME NIG 2839481
"Very Good"

305d	2y	2X	9064	3.9%	356.2

Hon. Men. All-American Jr. Yrlg., '48
1st Jr. Yrlg., Illinois, 1948.

CARNATION MADCAP BUTTER BOY 1152252
"EX 96 pts. - Silver Medal Type"
Res. All-Amer. "Get," 1958, 1959.
41 daus. class. av. 83.9
29 tested daughters
3 from 810 to 963 lbs.

CARNATION CINDY MADCAP KITTIE 3339580
"Very Good"

365d	8y	3X	24299	4.0%	966.0
365d	5½y	3X	23637	4.0%	946.0
305d	5½y	3X	20844	4.0%	832.0
365d	6½y	3X	23356	3.9%	913.0

JULE KING ADMIRAL FOBES 1080108
"Excellent"
3d Jr. Yrlg., Utah, 1950.
In service at Northwest Evergreen
1 with 1208 lbs.
DHIA Proof: +943M +73F on 9 prs.

SPRING CREEK CUPID BESSIE 3090089

365d	2y	2X	11,061	4%	439

Her dam Utah State Champion for milk.

His Dam

NACHES MADCAP JULIA (VG-89)
1st 2-Yr-Old, Waterloo, 1960
230d 2y 2X 14,200M 514F (inc.)

His Dam's Dam

SPRING CREEK FAR HILLS BESSIE
(EX-Across the board)
349d 6y 2X 25,520M 1208F

His Sire's Dam

SKOKIE PRINCESS VERA (EX)
365d 5y 3X 20,746 4.9 1012
National Champion 2-yr.-old

From The Heart of Jocinah Farms' Herd

DHIR — Sep. '60- 50 cows (8 dry)
1480 milk— 51.0 fat

TO

C. B. SMITH'S GOLDEN ANNIVERSARY INVITATIONAL

"Ann" — Selling

"Ann" was purchased in dam in 1953. She is Very Good in DC, BC, MS and R.

DHIR - 69 mo. 349d- 2X-
595 F.- 15,961 M.
Lifetime credit- (4 lact.)-
55,900 M- 3.5%- 1971 F.-1394ds.

NOTRE DAME DICTATOR HARTOG ANN (SSR)
3856111
SHE WILL BE FRESH BY SALE TIME

LOOK FOR
"ANN"
AT
WILLIAMSTON
DEC. 12

Maurice Fox Herdsman

"Doc" and Maria Ansbacher, Owners.

nomen atque omen

Jocinah Farms

MARION R. R. 1 INDIANA

ANN'S DAM

NOTRE DAME HARTOG CHIP (SSR)
46mo 363d 2X 655F 4.2% 15,704M.
10th lact. started at 144 mo.:
DHIR - 30 2X 2,034M 5.2% 106F.
Life (9-lact) credit: 3601d - 110,595M-
4,274 F.

ANN'S SIRE — THE WORLD FAMOUS "DICTATOR"

MAYTAG ORMSBY FOBES DICTATOR
He is EX-GM-23 EX progeny, including the 1960 Waterloo Gr. Ch. -11 dtrs. over 100,000 M. -17 from 801 to 1106 F.

To The Wolverine Invitational

At Williamston, Michigan

A Sensational Bred Heifer

Selling Dec. 12

Selling Dec. 12

HEWFIELD IDEAL MADAM ELSA 4826849

Sire's Sire

WIS BURKE IDEAL (VG-GM)

165 dtrs.	14,035	3.66%	513
165 dams	13,887	3.64%	505
	148	.02%	8

Born 10 - 14 - 58

Elsa is due in early February to a top Clyde Hill bred bull.

Dam's Sire

COFFEYDALE SIR BESS PEARL (VG-GM)

60 dtrs.	15,973	3.61%	577
60 dams	14,605	3.53%	515
	1,368	.08%	62

HER DAM

Madam	Hewfields	Coffeydale	3833794	(VG)
5y 11m	365	2X	17,750	3.5%	617
4y 9m	349	2X	16,531	3.7%	619
3y 3m	365	2X	16,025	3.7%	600

H. L. HEWITT & SONS

ELKTON MICHIGAN

See her at Williamston, Dec. 12

Consigned to the

Golden Anniversary Wolverine Invitational

December 12 — Williamston, Mich.

Three Outstanding Young Cows

Two daughters of CRESCENT BEAUTY LIEUTENANT (VG-SMT) with daughters to 780 lbs. fat, 2X, HT. Sire of 1st Jr. Get, Indiana State Fair, 1958, and Junior All-American 2-yr-old, 1956.

AL-BETH LIEUTENANT ANNETTE

3-0	365d	10908	4.0	441	2X	HT
4-2	305d	11424	4.1	470	2X	SA

Just fresh at 5 years.

Her dam is a daughter of the EX-GM "Dictator" with over 100,000 lbs. milk, 2X, lifetime. Two of her records:

7-4	365d	2X	21015	3.9	820
4-11	355d	2X	19437	3.7	722

Four others: 495, 574, 588, 678.

Two full sisters with 667 and 766 lbs. fat, 2X.

Her granddam has 2X records of 789, 739, 657, 633 and 606.

RICHARD MILLER
Argos, Ind.

CULVER LIEU IVY MAXINE (GP-84)

2-6	365d	2X	15243	3.9	588

Full sister GP with:

4-8	365d	2X	18043	3.9	695

Bred Feb. 18, 1960 to Oak Dell Gomar Dictator (VG), sire of 2nd Jr. Get and 2nd and 3rd heifer calves, Indiana State Fair, 1960.

Her dam is a granddaughter of "Eden" with over 110,000 lbs. of 3.8% milk on 2X. Dam's records include:

6-5	346d	2X	17297	4.0	686

5 others between 507 and 609 lbs.

Her granddam is a "Dean Eden" (VG) with 555 fat, 2X, 6y, and 3 HT daughters with 645, 686 and 745 lbs. fat. Her third direct dam, a daughter of "Eden" with 649 fat 2X with 3 HT daughters with 555, 728 and 852 lbs., and two full sisters with 841 and 850 lbs. fat, 2X.

JOHN A. NEWMAN & SONS
Culver, Indiana

AL-BETH PRINCE DELLA LOU

3y	305d	2X	13789	3.9	537
3y	365d	2X	15641	3.9	606

SA

Bred Mar. 2, 1960 to Crescent Beauty Lieutenant (VG-SMT).

Her Sire:
HICKORY CREEK PRINCE DELLA (VG)

He has 2-yr.-old HT daughters to 543 F. on 2X. His full brother is SMP. A son of Willow Springs Crescent Prince and Uneeda Fobes Admiral Della (VG), 1000-lb. fat daughter of Lauxmont Admiral Rag Apple Della (VG-SMP).

Her Dam:
AL-BETH FAVORITE LAD FAITH (GP-84)

2-11	303d	2X	13463	4.1	554

A daughter of Clyde Hill Favorite Lad (VG-SMP). Next dam with 17,247 3.9%, 684 in 305d is a daughter of the EX-GM "Dictator." Her third dam is an "Eden" daughter with 21,727 lbs. milk, 814 lbs. fat in 327d at 8y.

CLAIR B. CAMPBELL
North Judson, Ind.

ALL CALFHOOD VACCINATED - FROM ACCREDITED AND CERTIFIED HERDS - THEY CAN GO ANYWHERE!

NEWMAN HOLSTEIN FARMS ● Culver, Ind.

Buy them at Williamston — December 12th

RUSTIC HERD

Sends To The Wolverine Invitational His Daughter and Granddaughter

RUSTIC CLYDE HILL FAVORITE (VG-SS-GM)
His maternal sister "EX" with 891 F. Owned by MFA Dairy Breeders, Springfield, Mo.

His Granddaughter in the Sale:
RUSTIC CHIEF COX (VG) 5-year-old

2y	326d	13,299	3.8	499 F
3y	365d	19,964	3.9	775 F

His daughter in the Sale:
RUSTIC CLYDE HILL PRINCESS M (VG)
(a 4-year-old from a 636-lb. dam)

2-6	341d	16,022 M	3.4%	552 F

Look these over at the WOLVERINE INVITATIONAL

GEORGE ROBB, Fowlerville, Michigan
TB Accredited - Bang's Certified
Classified - 1959 HIR AVG. 618 FAT

We Offer Her Son

by GOLDEN FOREMOST

KONKOLVILLE GALE 3951073
1st prize 3-year-old, Wis. Valley Fair. Has 628 fat and 17,485 lbs. milk at 4y and is going over 700 lbs. this year.

Send for full details on her show son by BRIGEEN GOLDEN FOREMOST, born Feb. 2, 1960, a blue ribbon winner in 4-H competition. Modestly priced.

So far in 1960: Two over 22,000 lbs. milk with 860 and 831 lbs. fat. Several others over 600. Production is a MUST on our farm!

ELMWOOD STOCK FARMS

George Kieffer — Auburndale, Wis.

PACIFIC (From page 83)

Bull, senior yearling (2)
1. Colony on Colony Korndyke 268-029; 2. Robert W. Bridge, Dewdney, on Malabar Chieftain 268325.

Bull, 2 years (5)
1. Wm. Taylor, Saanichton, on Acme Centurion 264009; 2. Waltner Farms, Mount Vernon, Wash., on Puget Sound Cyclone 1315253; 3. North Star on V. Sovereign Blazer 263847.

Bull, aged (6)
1. Gilmore on Gilmore Fond Hope Valiant 252303; 2. Allen de Groot, Everson, Wash., and Blair on Langview Sovereign Posch 1331569; 3. G. E. McKay & Son, Richmond, on Hallrose Hickory Advance 256640.

Senior and Grand Champion Bull
Leslie Gilmore on Gilmore Fond Hope Valiant 252303. **Reserve:** Allen de Groot and W. C. Blair on Langview Sovereign Posch 1331569.

R.O.P. Class (7)
1. Waltner on Puget Sound Netherland Judy 3410973; 2. Tenneson Bros., Sedro Woolley, Wash., on Dahlhurst Magic Goliath 3592016; 3. Stanhope Dairy Farm, Royal Oak, on Stanhope B. Winnie Ideal 1048289; 4. Colony on Colony Fayne Heilo Ena 351637.

Aged cow, in milk (11)
1 & 3, Colony on Colony Vale Ena Princess 1121005 and Colony Wayne Fleta Cyvro 1121006; 2. Blair on Langview Ethel DeKol 1175762; 4. Tenneson on Puget Sound Netherland Grace 388-0121; 5. H. Bose & Sons, Cloverdale, on Meadow Ridge Autumn Perfection 1214830.

Heifer, 4 yrs. & Over, Dry, (10)
1 & 4. Taylor on Saanwood Inka Pam 1212858 and Saanwood June Judy 1191241; 2. North Star on Frasea Thelma Jannek Jewel 1203327; 3. Stanhope on Stanhope D. Adaline Fonho 1217527; 5. Gilmore on Gilmore Annet Skylark Madcap 1193876.

Heifer, 4 years, in milk (7)
1. Gilmore on Romeo Fond Patti 1260811; 2. Blair on Langview Ethel Pride DeKol 1243863; 3. Tenneson on Skagvale Charming Rose L. 4254480; 4. Taylor on Saanwood Alex Norma 123-2530.

Heifer, 3 years, in milk (7)
1. Jensen on Leaburn Carol Jewel 1350844; 2. Waltner on Puget Sound Ormsby Connie 4355414; 3. Gilmore on Gilmore Flood Countess Revelation 1297128; 4. Blair on Langview Topsy Betty 1297210.

Heifer, 3 years, dry (9)
1. & 3. Waltner on Puget Sound Ormsby Venus and Puget Sound Ormsby Prudence 4355416; 2. Gilmore on Frasea La Vata Countess Jewel 1305-718; 4. Colony on Colony Vale Heilo Cyvro Lass 1561137.

Heifer, 2 years, in milk (16)
1. Tenneson on Skagvale Charming Cassie 4597119; 2. Boss on Meadow Ridge Ella Blazer 1376091; 3. Colony on Colony Grebegga Jewel Pearl 139-1317; 4. Blair on Langview Molly Jewel 1375488; 5. Waltner on Puget Sound Ormsby Petunia 4485835.

Heifer, 2 years, dry (15)
1 & 3. Gilmore on Gilmore Countess Revelation 1362388and Puget Sound Beauty Madge 4968146; 2. Tenneson on Skagvale Charming Ballerina 459-7120; 4. Colony on Colony Vale Netherland Cyvro 1426140; 5. Blair on Langview Queen Avita 1393593.

Heifer, senior yearling (18)
1. Gilmore on Brenda Empress 143-2458; 2. Waltner on Puget Sound Netherland Viola 4767908; 3 & 4. Colony on Colony Clothilde Mildred Cyvro 1432790 and Colony Korndyke Jewel Pearl 1448132; 5. McKay on Glenkay Peggy Advance 1452238; 6. Tenneson on Skagvale Charming Rose Ann 478-9987.

Heifer, junior yearling (7)
1 & 3, Colony on Colony Vale Jewel Cyvro 1468965 and Colony Korndyke Cyclone Mildred 1492139; 2. Gilmore on Gilmore Topsy Lass Barbara 1466476; 4. Taylor on Saanwood Dauntless Lily 1470845.

Heifer, senior calf (12)
1 & 4, Gilmore on Gilmore Vale Madcap Winnie 1508233 and Gilmore Royal Mistress 1517623; 2. Waltner on Puget Sound Cyclone Doris 5015215; 3. Colony on Colony Vale Cyvro Winnie 1518342; 5. Taylor on Saanwood Dauntless Bella 1520332.

Heifer, junior calf (11)
1. Colony on Colony Wayne Jewel Cyvro 1551694; 2. McKay on Glenkay Echo Della 1555421; 3. Gilmore on Gilmore Princess Irene 1552716; 4 & 5, North Star on V. Glenna Colette Valet 1555081 and V. Gladys Bunty Valiant 1545880.

Senior and Grand Champion Female
Colony Farm on Colony Vale Ena Princess 1121005. **Reserve:** W. C. Blair & Sons on Langview Ethel DeKol 117-5762.

Junior Champion Female
Leslie Gilmore on Brenda Empress 1432458. **Reserve:** Waltner Farms on Puget Sound Netherland Viola 4767908.

Dairy Herd (9)
1. Blair; 2. Colony; 3. Waltner; 4. J. S. Judge, Victoria; 5. Tenneson.

Senior Get of Sire (10)
1. Tenneson (by Puget Sound Prince 1227779); 2. Judge (by Perfection Pride Big Boy 241539); 3. Blair (by Duncan Harwood Fair Lad DeKol 243980).

Junior Get of Sire (5)
1 & 3 Colony (by Colony Cyclone Vale Sir Vrouka 7th 230078); 2. Gilmore (by Frasea Netherland Inspiration 214509).

Junior Herd (6)
1 & 2, Colony; 3. Gilmore; 4. Blair.

Breeder's Herd (7)
1. Colony; 2. Waltner; 3. Gilmore; 4. Blair.

Progeny of Dam (12)
1 & 4. Blair (from Langview Ethel Pride 827317 and Langview Sovereign Cora 970154); 2. Tenneson (from Wastate Christine Numan 3749057).

Let's call a Spade a Spade - - -

NASCO's new Holstein Breeders' catalog not only calls a spade a spade it calls 12,000 other essential farm items by their right names!

The new Nasco Holstein catalog No. 76 will be off the press in a few days. It features the indestructible Nasco nylon cattle tag, newest and finest product of Nasco, the world's largest manufacturer and distributor of livestock identification tags and devices, the official Holstein farm sign in seven authentic and permanent DuPont colors . . . and hundreds of other items which will make your farming operation more interesting, more profitable, and more pleasant.

If you are not on our catalog list, a post card with your name and address will bring you the 1961 "Bible" of the Holstein industry. Ask for catalog No. 76.

IF YOU USE IT NASCO has it!

FT. ATKINSON, WISC. - DENVER - SANTA BARBARA, CALIF.

We Have Developed 28 Cows With 2X Records Over 100,000-lbs. Milk In Our

Concentrated Burke Herd

HIR
58 HEAD

473 F.
3.9 %
12,063 M.

- Our first Burke sire was **Pabst Burke Cascader (VG-SMP)**. His daughters were developed here including the former National Champion on 2X, HIR, **Rock Valley Burke Beautiful—5y 365d 2X 26,673M- 4.3%- 1145.9 F.** Her full sister has 746 F. 4.1%- on 2X and is one of the 7 100,000-lb. daughters of her sire developed here. **"Cascader"** followed **Pabst Sir Cascade Ormsby** and **Pabst Sir Belmont Prince (GM)**; the former has two 100,000-lb. daughters and the latter 16 daughters that have made over 100,000 lbs. milk
- Our next Burke was **Pabst Burke Barta Cornflower,** another Burke soon.
- Then came **Pabst Combel Eyebright** (Son of Pabst Comet); he was VG and a SMP sire raising 509-lb. dams to 514 fat.
- **Pabst Walkro,** son of Pabst Roamer Dean Walker Lad from a Roamer daughter has has daughters in our herd up 747 F. as heifers.
- **Rock Valley Burke Colonel** and his full brother **Rock Valley Burke Belmont Dick,** sons of Pabst Burke Cascader from a daughter of Pabst Sir Belmont Prince with 130,273M- 4%- 5,198 F.- they are both ¾ brothers to "Beautiful". "Colonel" was made a SMP sire in our herd . . . And then **Rock Valley Raven Piebe** another home bred sire, a Raven son from a Burke bred dam with 4,570F. and 138,000M.

We can offer you young prospective herd sires with several dams over 100,000-lb. milk with average test of close to 4% . . . Write us or come and see them.

Our classification: 6 VG - 43 GP - 14 Good - 101.1% BAA.

ROCK COUNTY FARM

A. G. STEINBORN, Supt. **R. D. 2 Janesville, Wis.** A. A. JACKA, Herdsman

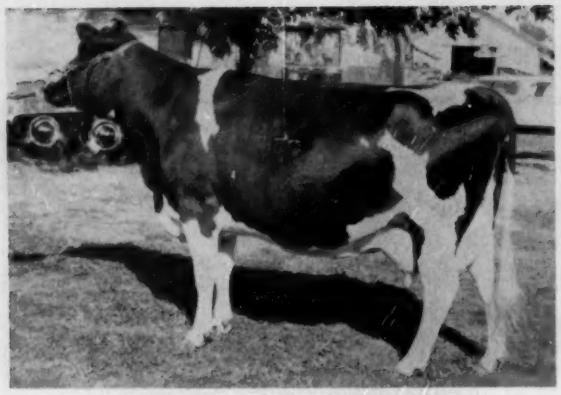

LARRYDALE PATTY HAZEL 4476971
First 4-year-old cow & Reserve Grand Champion, Western Idaho State Fair. Larrydale Farms, Nampa, Idaho.

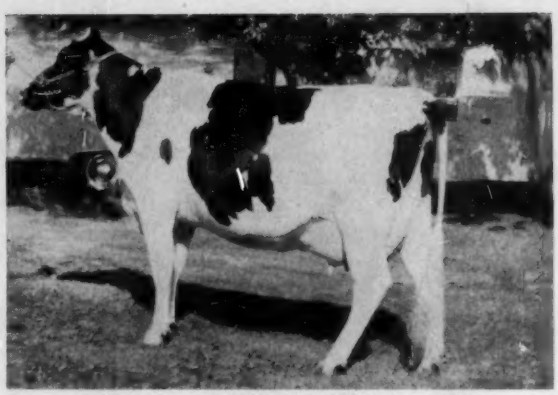

ADARAY POLYGROVE BELLE 4469941
First 3-year-old heifer, Senior & Grand Champion Female, Western Idaho State Fair. Mr. and Mrs. Raymond Lane, Meridian, Idaho.

WESTERN IDAHO STATE FAIR

The Holstein Show at the Western Idaho State Fair in Boise was held August 31 with Dr. A. O. Shaw of Washington State University judging. Fieldman Edward S. Soper writes that the show had very fine heifer classes and especially strong 2 and 3-year-old cow classes.

The 3-year-olds had great depth of quality and from this class Dr. Shaw selected his Grand Champion Female, Adaray Polygrove Belle, owned by Mr. and Mrs. Raymond Lane, Meridian. The Grand Champion Bull was the 2-year-old Larrydale Mark Signet, owned by Larrydale Farms & A. Glen Nielson.

Larrydale Farms had four other blue ribbons, as did Ida-Royal Holstein Farm. Burrilane Farm took three firsts; Marion Stroebel and Mr. and Mrs. Raymond Lane had two each; while Aldro Zimbelman, and Roy Eddlemon & Son had one each.

The Ada-Canyon County Holstein Club provides a picnic dinner at noon of show day for all Holstein exhibitors and ringside. This is always a good opportunity for the Holstein breeders and their friends to visit together. The Boise Valley Holstein wives put on a fine spread — lots of good food. (Ed Soper)

Placings follow:

Premier Breeder & Exhibitor
Larrydale Farms, Nampa

Senior and Grand Champion Female
Adaray Polygrove Belle, Mr. and Mrs. Raymond Lane, Meridian.

Reserve Champion Female
Larrydale Patty Hazel. Larrydale Farms.

Junior Champion Female
Owyhee Crusader Loretta, Mr. & Mrs. Raymond Lane.

Senior & Grand Champion Bull
Larrydale Mark Signet, Larrydale Farms & H. Glen Nielson, Nampa.

Reserve Champion Bull
Ida-Royal Hazelwood Magician, Ida-Royal Holstein Farms, Meridian.

Junior Champion Bull
Burrilane Cleomar Challenger, Burrilane Farms, Nampa.

Junior Bull Calf
1. Del-Car Raven, Aldro Zimbelman, Meridian; 2. Kunadale Rainier Diamond Romeo, Marion Stroebel, Kuna; 3. Edroy Emblem Gaiety, Roy Eddlemon & Sons, Nampa; 4. Zimcrest Burke Larry, Aldro Zimbelman; 5. Burrilane Lucy Follow, Burrilane Farms, Nampa.

Senior Bull Calf
1. Burrilane Cleomar Challenger, Burrilane Farm; 2. Burrilane Marty Challenger, Burrilane Farm; 3. Kunadale Supreme Pearl Darkie, Marion Stroebel; 4. Lucky Peak Master Ace, Larrydale Farms; 5. Zimcrest Top, Aldro Zimbelman.

Junior Yearling Bull
1. Quinndale Athlone Fobes, Marion Stroebel.

Two-Year-Old Bull
1. Larrydale Mark Signet, Larrydale Farms & H. Glen Nielson; 2. Burrilane Luke Challenger, Burrilane Farm.

Three-Year-Old Bulls, and over
1. Ida-Royal Hazelwood Magician, Ida-Royal Holstein Farm; 2. Ivy Bower Var Burke Rainier, Marion Stroebel; 3. Rich-Herd Copyright, Larrydale Farms & Grant Richards.

Junior Heifer Calf
1. Ida-Royal Hazelwood Gaiety, Ida-Royal Holstein Farm; 2. Sanlu Naches Ginger Leader, Sandra Kasel, Nampa; 3. Larrydale Copyright Ramona, Larrydale Farms; 4. Edroy Emblem Lassie, Roy Eddlemon & Sons; 5. Zimcrest Superb Pepper, Aldro Zimbelman.

Senior Heifer Calf
1. Edroy Cynthia Gaiety, Roy Eddlemon & Son; 2. Edroy Rainier Emblem, Roy Eddlemon & Son; 3. Burrilane Winnie Challenger, Burrilane Farm; 4. Zimcrest Top Cookie, Aldro Zimbelman; 5. Adaray Burke Margaret, Mr. and Mrs. Raymond Lane.

Junior Yearling Heifer
1. Owyhee Crusader Loretta, Mr. and Mrs. Raymond Lane; 2. Adaray Butterfly Inka, Mr. and Mrs. Raymond Lane; 3. Edroy Imperial Windsor, Roy Eddlemon and Son; 4. Larrydale Copyright Candy, Larrydale Farms; 5. Black Canyon Royal Tina, Leon Church, New Plymouth.

Senior Yearling Heifer
1. Ida-Royal Hazelwood Hope, Ida-Royal Holstein Farm; 2. Larrydale Copyright Beauty, Larrydale Farms; 3. Larrydale Copyright Duchess, Larrydale Farms; 4. Ida-Royal Revelation Taffy, Ida-Royal Holstein Farm; 5. Edroy Madcap Roma, Roy Eddlemon & Son.

Two-Year-Old Cow
1. Burrilane Bellanne Rambler, Burrilane Farm; 2. Larrydale Mark Phyllis, Larrydale Farms; 3. Larrydale Mark Papoose, Larrydale Farms; 4. Kunadale Master Jewel Pride, Vern Stroebel; 5. Ida-Royal Revelation Annette, Ida-Royal Holstein Farm.

Three-Year-Old Cow
1. Adaray Polygrove Belle, Mr. and Mrs. Raymond Lane; 2. DeLamar Palmyra Peach, George Carson, Caldwell; 3. Burrilane Jewel Rambler, Burrilane Farm; 4. F.W.D. Madcap May Burke, Harold C. Anderson, Boise; 5. Larrydale Segis Fran, Larrydale Farms.

Four-Year-Old Cow
1. Larrydale Patty Hazel, Larrydale Farms; 2. Ida-Royal Revelation Gale, Ida-Royal Holstein Farm; 3. Burrilane Cleo Rambler, Burrilane Farm; 4. Kunadale Design Joy Melody, Marion Stroebel.

Five-Year-Old Cow and Over
1. Frasea Dorinda Wayne, Larrydale Farms; 2. Burrilane Dashetta Chief Burrilane Farm; 3. Kunadale Design

(Please turn to page 96)

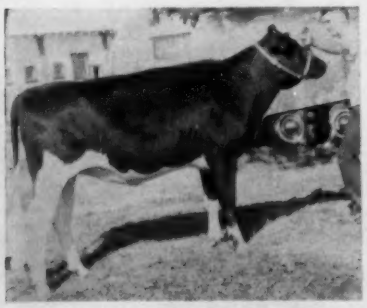

OWYHEE CRUSADER LORETTA 4961954
First junior yearling heifer & Junior Champion, Western Idaho State Fair. Mr. & Mrs. Raymond Lane, Meridian, Idaho.

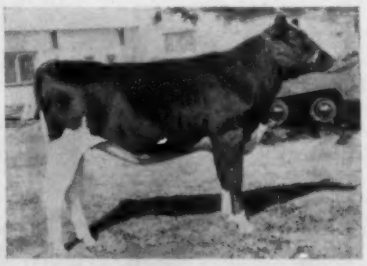

EDROY CYNTHIA GAIETY 4986876
First senior heifer calf, Western Idaho State Fair. Roy Eddlemon & Son, Nampa, Idaho.

1960 NYABC HEADLINER SALE

40 of New York's Finest NYABC Bred Holsteins

● Sale at the Sale Barns, Ontario County Fairgrounds, 2 miles east of Canandaigua, 5 miles south of the N. Y. Thruway (use Interchange 43 from east and 44 from the west). Fairgrounds are located on the Canandaigua-Hopewell Townline Road, 1½ miles north of Routes U. S. 5 and 20.

Thurs. December 15th Canandaigua, N. Y.

T. B. Accred. — Calfhood Vacc. — 30-day Blood Test — most eligible for interstate shipment. All inspected by Veterinarian.

● **ACCOMMODATIONS:** Treadway Inn, Canandaigua, N. Y. A large choice of excellent Motels east of Canandaigua on Rts. 5 and 20. Any of Rochester's best hotels only 14 miles from the sale barn. Reservations will be made by Harris Wilcox, Inc. upon request.

Send For Your Catalog Today

Every Animal Selected By An NYABC Staff Member And A Member of Wilcox Organization

A Beautiful Show Cow Selling

AJB LAD CHIEFTAIN 4020735
Sr. and Grand. Champ. 1957 NYABC Show. Many other show winnings.
6-9 365d 2X 17,920 M 4.0 709 F
Also 683 at 5 yrs. and 694 at 4 yrs. A wonderful daughter of Knollwood Alcartra Chieftain.
— **A. J. Brown, Cazenovia, N. Y.**

Production - Pedigree - Type

Some of The Sale Features

- ☆ A 749-lb. daughter of Dunloggin Master Spice
- ☆ A 709-lb. daughter of Knollwood Alcartra Chieftain
- ☆ A 611-lb. "VG" dtr. of Larrietta Burcar Pabst
- ☆ A 691-lb. daughter of Ednachester Inka Sensation
- ☆ A 642-lb. daughter of Pebble Beach Prince of Wayne
- ☆ A 628-lb. daughter of Woosterdale Imperial Dean
- ☆ An own daughter of Sir Bess Ormsby Fobes Dean (GM)
- ☆ 15 bred heifers from dams to 676-lb. fat.
- ☆ A "VG" Bel with 524 F and from an "EX" dam.

Complete details with more pictures in the December New York NEWS and the Dec. 10 Holstein-Friesian WORLD.

611-lb "VG" Bur Dtr. Selling

GREEN BANKS BURCAR PHYLLIS (VG)
5-0 320d 2X 15,890 3.7 601
3-11 308d 2X 15,995 3.8 611
2nd Dry Cow, 1960 NYABC Show. 1st Dry Cow 2 other 1960 Shows. A daughter of Larrietta Burcar Pabst.
— **Don Crowell, South Dayton, N. Y.**

HENSON ZEUS JULIETTE
2y 341d 2X 15,666 3.6 558
Her maternal granddam is a daughter of Winterthur Fobes Posch Yeoman with 2X records to 19,983 M and 735 F. A daughter of the popular Winterthur Zeus Victor Ilex (EX-GM).
— **Leonard DeGroat, Lyons, N. Y.**

Ilex Dtr. Selling

Eight Out Of Nine 600-lb. N. Y. DHIA Herds (1959-60) Used NYABC Sires

Dec. 15th
Headliner Sale

The Headliner sale will be followed by the 27th Canandaigua Sale and a total of about 90 head will sell.

HARRIS WILCOX, INC., Sales Mgr. & Auct.
BERGEN, N. Y.
Phone 146 Member State & Natl. Auct. Assn.

W. IDAHO (From page 94)

Patty Candy, Marion Stroebel; 4. Kunadale Segis Patty Alice, Marion Stroebel; 5. Ida-Lane Cupid Betty, Ida-Royal Holstein Farm.

Dairy Herd

1. Larrydale Farms; 2. Burrilane Farms; 3. Kunadale Farms; 4. Ida-Royal Farm.

Three Best Females

1. Larrydale Farms; 2. Burrilane Farm; 3. Mr. and Mrs. Raymond Lane; 4. Ida-Royal Holstein Farm; 5. Marion Stroebel.

Junior Get of Sire

1. Ida-Royal Hazelwood Magician, Ida-Royal Holstein Farm; 2. Carnation Emblem Gaiety, Roy Eddlemon & Son; 3. Rich Herd Copyright, Larrydale Farms; 4. Rich Herd Top, Aldro Zimbelman; 5. Ivy Bower Conductor Burke, Marion Stroebel.

Get of Sire

1. Burrilane Rambler Madcap, Burrilane Farm; 2. Edroy Revelation Madcap, Ida-Royal Holstein Farm; 3. Burrilane Challenger, Burrilane Farm.

Produce of Dam

1. Kunadale Inka Clothilde Patty, Marion Stroebel; 2. Ida-Royal Governor Day, Ida-Royal Holstein Farm; 3. Kunadale Designer Sylvia Jewel, Vern Stroebel; 4. Ida Lane Butterfly Lorena, Raymond Lane; 5. Ida-Royal Hazelwood Betty, Ida-Royal Holstein Farm.

County Herd

1. Ida County; 2. Canyon County.

EASTERN IDAHO STATE FAIR

The Eastern Idaho State Fair Holstein show at Blackfoot was held September 14 and was one of the best Holstein shows in the Northwest this year, according to Fieldman Edward S. Soper. Following are Fieldman Soper's other comments about the event.

Dr. R. E. Erb of Washington State University was judge and drew rave notices from the ringside. Dr. Erb was lavish in his praise of the winnning bulls, selecting Henry Drury & Son's senior bull calf, Drury Lane Cola B Jet, for Junior Champion, and Shadow Valley Roburke Badger, the aged son of Badger Mound Jane from Dr. John Hatch Farm for Senior and Grand Champion.

The Junior Champion went up for his style, balance and openness. The first aged bull was much more upstanding and open than the second prize Drury bull. Mark Talbot's Crescent Beauty Reward was in third.

Junior heifer calves — The winner here, owned by Marvin Prescott & Son was very sharp, stylish and straight.

Senior heifer calves — Dean W. Esplin's calf won on balance and smoothness, yet with more size than most.

Junior yearling heifers — A tremendously deep class with a Junior Champion from a district show standing 8th. The winner was a Burkgov Inka DeKol daughter going up on dairy quality.

Senior yearling heifers — Also a fine class with the top and Junior Champion repeating this win at Utah the following week.

Aged cows — A class with great depth of quality. The winning Sleepy Hollow Magic Bonny had a superior mammary system according to Dr. Erb.

The first prize 4-year-old, just fresh, won on a close placing — both the tops very similiar, being upstanding, dairy and with the right kind of udders.

3-year-olds — The third prize cow had the best frame in the class but was dry so the judge went with two strong, good uddered cows in milk.

2-year-olds — The winner made it on size and power while the second prize heifer was very dairy with a marvelous udder (she stood 4th at Utah).

This was the largest show (142 entries) for Eastern Idaho in many years and there were more Holsteins than all other breeds combined. The quality was especially impressive — mainly because of so many good animals that were found down in the middle and lower part of most of the classes.

Placings follow:

Junior & Reserve Champion Bull
Drury Lane Cola B Jet, Henry Drury & Son, Preston, Idaho.

Senior & Grand Champion Bull
Shadow Valley Roburke Badger, Dr. John Hatch Farm, Idaho Falls, Idaho.

Junior Champion Female
Blacksprings Madcap Bess, Bee Hedrick, Ashton, Idaho.

Senior & Grand Champion Female
Sleepy Hollow Magic Bonny, Henry Drury & Son.

Reserve Champion Female
Fobes Cupid Magic Ardis, Leslie Jephson, Idaho Falls, Idaho.

Premier Exhibitor and Premier Breeder
Henry Drury & Son.

Junior Bull Calf
1. Marvin Prescott & Son, Grace Ideograph Reflector Tops; 2. Harris Mickelson & Son, Super View Burke Spike; 3. F. Mickelson, Grace Trout Creek Ace Don; 4. Willowdale Holstein Farm, Ovid, entry; 5. Dr. John Hatch Farm, Idaho Falls, Dr. John Roburke Vangaurd.

Senior Bull Calf
1. Henry Drury & Son, Preston, Drury Lane Cola B Jet; 2. Marvin Hymas, Ovid, name not listed; 3. Harris Mickelson & Son, Super View Burkgov Valient; 4. Leslie A. Jephson, I. Falls, Taglong Burk Gov Duke; 5. Don Pack & Son, Idaho Falls; Power Farm Inka Governor.

Junior Yearling Bull
1. Bee Hedrick, Ashton, Taylor Royal Lancer.

Senior yearling Bull
1. Daniel Mickelson, Shelley, Life O'Riley Lillywhite Dusty 1336789; 2. Harris Mickelson & Sons, Lillywhite Prince Dekol 1336125; 3. Marvin Prescott & Sons, Grace, E V Don Ideograph Twin; 4. Don Pack & Sons, Superview Lillywhite Valeur 1343295.

Two Year Old Bull
1. Harris Mickelson & Sons, Grace Ideograph Highcroft Chieftan 1318942; 2. Archie Parker, Ovid, Pennylope Bird Bandmaster King 1355210.

Bull, 3 Yr. or Over
1. Dr. John Hatch Farm, I. Falls, Shadow Valley Roburke Badger 1314-075; 2. Henry Drury & Son, Preston, Drury Lane Cola B Greta 1241038; 3. Mark Talbot Holstein Farm, Crescent Beauty Reward 1268029; 4. Don Pack & Son, Idaho Falls, Power Farm Posch Governor 1313106.

Junior Heifer Calf (11)
1. Marvin Prescott & Sons, Grace, Tonne Della Wito Whit Dot 5058463; 2. Talbot Holstein Farm, Preston, Uniform Crescent Princess Flo 5122889; 3. Harris Mickelson & Sons, Grace, Superview Burke L Lass; 4. Dr. John Hatch Farm, I. Falls, Dr. John Roburke; 5. Henry Drury & Son, Preston, Drury Lane Cola B Magic Bonny 5111-320.

Senior Heifer Calf (18)
1. Dean W. Esplin, Shelley, Esplin Rag Apple Ormsby; 2. Marvin Prescott & Sons, Grace, Kan Ida Madcap Rosy 4979984; 3. Willowdale Holstein Farm, Ovid, Willowdale Skylark Donna Delsa 5029007; 4. Don Pack & Son, I. Falls, Jenny Inka Governor 4954853; 5. Dr. John Hatch Farm, I. Falls, Dr. John Roburke Rachel .

Junior Yearling Heifer (17)
1. Bee Hedrick, Ashton, Blacksprings May DeKol 4904308; 2. Henry Drury's Sons, Preston, Drury Lane Cola B Cindy Lee 4968297; 3. Marvin Prescott & Sons, Grace, Kan Ida Sego Road Dekol 4979979; 4. Dean Esplin, Shelley, Giennese Madcap Heather 9892799; 5. Marvin Hymas, Ovid, Meadow Row Pride Dora 5055650.

Senior Yearling Heifer (19)
1. Bee Hedrick, Ashton, Blacksprings Madcap Bess 4904307; 2. Dean Esplin, Shelley, Giennese Madcap Celeste 489-2806; 3. Daniel Mickelson, Shelley, Ravida Dictator Palmyra Echo 4794-496; 4. Marvin Prescott & Sons Grace, Ken Ida June Bee H. B. 4764875; 5. Henry Drury & Son, Preston, Drury Lane Cola B Lady Queen 4838334.

Junior Get of Sire
1. Hedrick, Matthews, Esplin, G. Hymas, Tieton Sperger Madcap Wayne 1070226; 2. Henry Drury & Son, Preston, Drury Lane Cola Barney 1100633; 3. Mickelson & Sons, Grace, Burk-Gov Inka Dekol 1038509; 4. Talbot Holstein Farm, Preston, Crescent Beauty Reward 1268529.

Cow, 5 years or over (16)
1. Henry Drury & Son, Preston, Sleepy Hollow Magic Bonny 3636801; 2. Leslie A. Jephson, I. Falls, Fobes Cupid Magic Ardis 3757004; 3. Harris Mickelson & Sons, Grace, Superview S-Burke Duchess 4388965; 4. Henry Drury & Son, Preston, Drury Lane Cola B Hei Sky 4067761; 5. Don Pack & Son, I. Falls, Power Farm Lane Governor 416-3623; 6. F. M. Mickelson, Grace, Trout

Cow, 4 years (8)
1. Clendon Merrill, Blackfoot, Kan Ridge Kee Fanny 4158881; 2. Don Pack & Son, I. Falls, Bess Roamer Governor 4541709; 3. Marvin Prescott & Sons, Grace, Kan Ida Freckles Dandy 4348198; 4. Harris Mickelson & Sons, Grace, Super View Hester L Donna 4388966; 5. Dr. John Hatch Farm, I. Falls, Dr. John Burke Marilyn 4512040.

Cow, 3 years (14)
1. Henry Drury & Son, Preston, Drury Lane Cola B Whitecloud 439-489; 2. Harris Mickelson & Sons, Grace, Mosquite Rosemary 4340336; 3. Marvin Prescott & Sons, Grace, Mosquite Rosey Jane 4354393; 4. Leslie Jephson, I. Falls, Tagalong Dagon Melva 4331993; 5. Dean Esplin, Shelley, Giennese Revelation Land 4684942.

Cow, 2 Years (14)
1. Marvin Prescott & Sons, Grace, Strate Frost Tuton Grill 4685498; 2. Glen Hymas, Raymond, C M H Hazelwood Dekol Ann 4716924; 3. Henry Drury & Son, Preston, Drury Lane Cola B Sana Ann 4634038; 4. Leslie Jephson, I. Falls, Fobes Magic High Croft 4534535; 5. Wayne Matthews, Ovid, Hampville Inca Madcap 4758901.

Dairy Herd
1. Henry Drury & Son, I. Falls; 2. Leslie Jephson, I. Falls; 3. Harris Mickelson & Sons, Grace; 4. Talbot Holstein Farm, Preston; 5. Dr. John Hatch Farm.

Best Three Females (7)
1. Henry Drury & Son, Preston; 2. Harris Mickelson & Sons, Grace; 3.

(Please turn to page 98)

WINNERS AT EASTERN IDAHO STATE FAIR

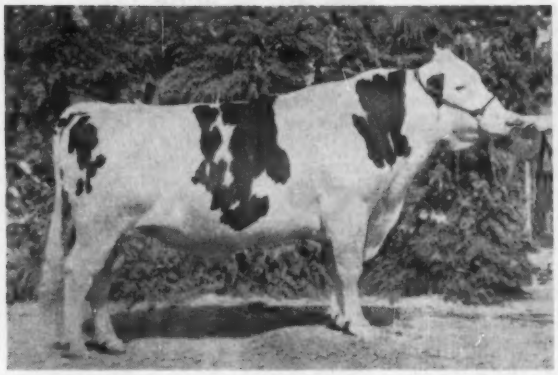

SHADOW VALLEY ROBURKE BADGER 1314075
First aged bull, Senior & Grand Champion. Dr. John Hatch Farm and Braun's Sunny Lea Farm, Idaho Falls, Idaho & Waukesha, Wis.

SLEEPY HOLLOW MAGIC BONNY 3636801
First aged cow, Senior & Grand Champion. Henry Drury & Son, Preston, Idaho.

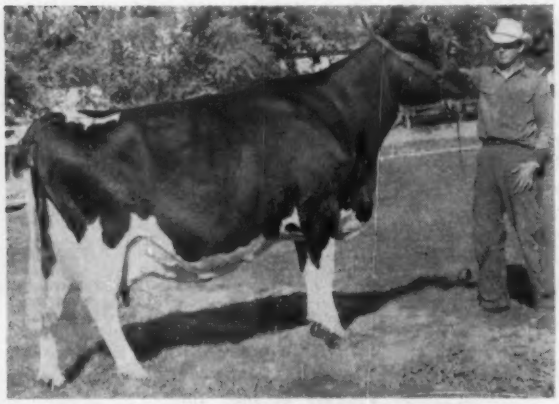

FOBES CUPID MAGIC ARDIS 3757004
Second aged cow and Reserve Grand Champion. Leslie H. Jephson, Idaho Falls, Idaho.

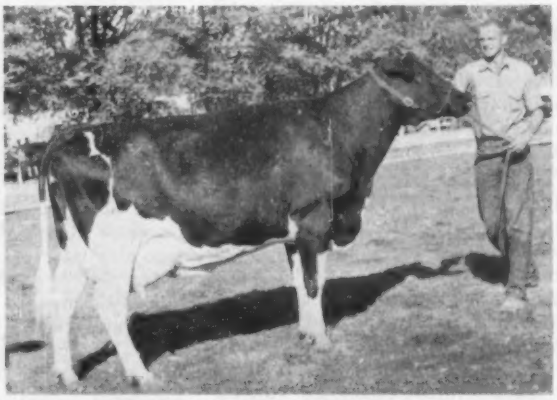

KEN RIDGE KEE FANNY 4158881
First 4-year-old cow. Clendon Merrill, Blackfoot, Idaho.

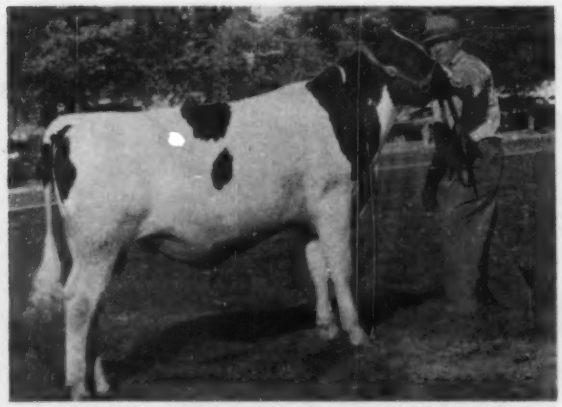

DRURY LANE COLA B JET
First senior bull calf, Junior & Reserve Grand Champion Bull. Henry Drury & Son, Preston, Idaho.

TAYLOR ROYAL LANCER
First junior yearling bull. Bee Hedrick, Ashton, Idaho.

E. IDAHO (From page 96)

Talbot Holstein Farm, Preston; 4. Dr. John Hatch Farm, I. Falls; 5. Marvin Prescott.

Get of Sire (6)
1. Leslie Jephson, I. Falls, Jerome Magic Rose 115125; 2. Bee Hedrick, Ashton, Tieton Sperger Madcap Wayne 1070226; 3. Henry Drury, Preston, Drury Lane Cola Barney 1100633; 4. Dr. John Hatch, I. Falls, Wis Champion 1144238.

Produce of Dam (7)
1. Harris Mickelson & Son, Grace, Superview Boquet L 2746360; 2. Henry Drury & Son, Preston, Drury Lane Coled Hello 3554226; 3. Dan Mickelson, Shelley, Superview Burke Panda 325-0863; 4. D. John Hatch, I. Falls, Dr. John Burke Valeria 3778431.

SOUTH DAKOTA STATE FAIR

By Fieldman David C. Diehl

Herds from Minnesota, Iowa and a single entry from Montana helped make the Holstein show at the 1960 South Dakota State Fair one of the largest in recent years. In spite of rain coming down off and on all day, judge Chase Wilson, Prairie Village, Kansas, did a fine job with the 126 head brought before him on September 7 at Huron.

25 Bulls

Undefeated in the South Dakota show rings this season, Yankton Ideal Gypsie, exhibited by the Yankton State Hospital took the first blue ribbon of the day. Judge Wilson commented on his size, scale and straightness over the top.

ManCryCo Farms won both yearling bull classes. Their junior yearling, ManCryCo Homestead Inka Lee, moved better and was smoother throughout than the second place Redfield bull. Their senior yearling, ManCryCo Tritomia Gallant, won because of his levelness of rump, stretch and dairy character. He went on to be named Junior Champion with the Reserve going to the second place senior yearling. This was Redfield Creation Segis, another Redfield bull.

Leo Kline and John Gross, Watertown and Madison, South Dakota, showed the top two year old with Mayers Duke Dark Rag Apple. This bull was made Reserve Senior and also Reserve Grand. His smoothness and soundness of legs were mentioned by the judge.

Albrecht Trademark Inka, Hugo Albrecht's five year old son of Wis Trademark went all the way and made an outstanding Grand Champion. Judge Wilson spoke of his dairyness, style, scale and smoothness of shoulders in making him the Champion.

101 Females

With a let up in the rain the 24 heifer calves moved outside. The Yankton State Hospital again started the show by taking the first blue ribbon on Yankton Ideal Lass Colanthus.

The Redfield State School and Hospital and Hugo Albrecht, New Ulm, Minnesota, stood one and two in both yearling classes. Redfield Bessie Joy, one of the younger junior yearlings in the class was particularly nice on the move. Their senior yearling, Redfield Joy Donna, a very strong, large deep heifer was made Junior Champion. The Reserve Junior Champion went to Albrecht Trademark Inka Susie, a smooth, flashy daughter of the Grand Champion Bull. She was the second place senior yearling.

Leo Kline showed both the first place and best uddered two year old. Gypsie Ideal Regal Daisy showed a great deal of dairyness and had a beautiful udder. Worthy of mention was ManCryCo Farms second place entry, ManCryCo Gallant Florence, a very well balanced stylish two year old.

The well known Bollman Prince Pontiac Delight, owned by Hugo Albrecht and Darwin McTaggart, stood first in the aged cow class. The 13 entries made a very good class. Judge Wilson liked the ten year old Delight cow because of her balance, dairyness and udder. She was also made Senior and Grand Champion and Best Uddered Cow of the Show. ManCryCo Farms, with three good cows in the class, stood second with ManCryCo Governor Royal May. This upstanding, nice uddered five year old was judge Wilson's choice for Reserve Grand Champion.

Bull Calves (12)
1. Yankton Ideal Gypsie, Yankton State Hospital, Yankton, S. D.; 2. Redfield Creation Wa Wa, Redfield State School & Hospital, Redfield, S. D.; 3. Albrecht Inka Anthony, Hugo Albrecht New Ulm, Minnesota.

Junior Yearling Bulls (4)
1. ManCryCo Homestead Inka Lee, ManCryCo Farms, Manning, Iowa; 2. Redfield Johanna Creation, Redfield State School & Hospital, Redfield, S.D.; 3. Skokie Design Vic, S. D. State Penitentiary, Soiux Falls, S. D.

Senior Yearling Bulls (4)
1. ManCryCo Tritomia Gallant, ManCryCo Farms, Manning, Iowa (Junior Champion); 2. Redfield Creation Segis, Redfield State School & Hospital, Redfield, S. D. (Reserve); 3. Albrecht Butter Baron, Hugo Albrecht, New Ulm, Minnesota.

Two Year Old Bulls (3)
1. Mayers Duke Dark Rag Apple, Leo Kline & John Gross, Watertown & Madison, S. D. (Reserve Senior and Reserve Grand); 2. ManCryCo Raburke Carl, ManCryCo Farms, Manning, Iowa; 3. Albrecht Monarch Inka, Hugo Albrecht, New Ulm, Minnesota.

Aged Bulls (2)
1. Albrecht Trademark Inka, Hugo Albrecht, New Ulm, Minnesota (Grand Champion); 2. Redfield Model Fobes Segis, Redfield State School & Hospital, Redfield, S. D.

Heifer Calves (24)
1. Yankton Ideal Lass Colanthus, Yankton State Hospital, Yankton, S.D.; 2. Formation Duke Rag Apple Rosette, Gordon Gross, Huntley, Montana; 3. Liebe Magistrate Goldie Karla, Liebe Holstein Farm, Milbank, S.D.

Junior Yearling Heifers (13)
1. Redfield Bessie Joy, Redfield State School & Hospital, Redfield, S. D.; 2. Gypsie Repose Veda, Hugo Albrecht, New Ulm, Minnesota; 3. Yankton Dictator Alma Segis, Yankton State Hospital, Yankton, S. D.

Senior Yearling Heifers (17)
1. Redfield Joy Donna, Redfield State School & Hospital, Redfield, S. D. (Junior Champion); 2. Albrecht Trademark Inka Susie, Hugo Albrecht, New Ulm, Minnesota (Reserve Jr. Champ.:) 3. Inka Skokie Pontiac, Hugo Albrecht, New Ulm, Minnesota.

Two Year Old Cows (12)
1. Gypsie Ideal Regal Daisy, Leo Kline Watertown, S. D. (best udder); 2. ManCryCo Gallant Frorence, ManCryCo Farms, Manning Iowa (best udder); 3. Mar-Ridge Smokey Soaraine, Hugo Albrecht, New Ulm, Minnesota.

Three Year Old Cows (14)
1. ManCryCo Homestead Tritomia, ManCryCo Farms, Manning Iowa, (best udder); 2. Redfield Bettina Skokie, Redfield State School & Hospital, Redfield, S. D. (best udder); 3. Albrecht Roburke Irma, Hugo Albrecht, New Ulm, Minnesota.

Four Year Old Cows (8)
1. Gayland Prince X Lana, John C. Gross, Madison, S. D. (best udder); 2. Redfield Bettina Princess, Redfield State School & Hospital, Redfield, S.D.; 3. Yankton Lass Fobes, Yankton State Hospital, Yankton, S. D.

Aged Cows (13)
1. Bollman Prince Pontiac Delight, Hugo Albrecht, New Ulm and Darwin McTaggart, Campbell, Minn. (Senior & Grand & best udder of show); 2. *ManCryCo Governor Royal May, ManCryCo Manning, Iowa (best udder); 3. Redfield Joan Hello, Redfield State Hospital & School, Redfield, S. D.
Reserve Senior & Reserve Grand.

Dairy Herd (5)
1. Hugo Albrecht, New Ulm, Minnesota; 2. ManCryCo Farms, Manning, Iowa; 3. Redfield State School & Hospital, Redfield, S. D.

Best Three Females (6)
1. ManCryCo Farms, Manning, Iowa; 2. Redfield State School & Hospital, Redfield, S. D.; 3. Leo Klein, Watertown, S. D.

Junior Get of Sire (5)
1. Hugo Albrecht, New Ulm, Minnesota; 2. Redfield State Hospital & School, Redfield, S. D.; 3. Yankton State Hospital, Yankton, S. D.

Senior Get of Sire (2)
1. Redfield State School & Hospital, Redfield, S. D.; 2. ManCryCo Farms, Manning, Iowa.

Produce of Dam (9)
1. Hugo Albrecht, New Ulm, Minnesota; 2. Redfield State Hospital & School, Redfield, S. D.; 3. Redfield State Hospital & School, Redfield, S.D.

Premier Breeder & Premier Exhibitor
Redfield State Hospital & School.

A B R PENNY BELLE
$730, second high animal at the New Jersey State Sale. From left standing behind heifer: Robert Roberts of S. B. Roberts, Port Jervis, N. Y., consignor; Mr. & Mrs. Richard S. Tarbutton, Kennedyville, Md., buyers; Garwood L. Meyers, Bedminster, Pa., contender. Report on page 120.

WEST VIRGINIA STATE FAIR

Supplementing the report of the West Virginia State Fair that appeared on page 84 of the October 8 **World**, we now present the placings as received from Argil Pace, vice-president of the Southern West Virginia Holstein-Friesian Assn.

Bull Calf (6)
1. Reflection D Diamond, Guy B. Montgomery; 2. WAF Mister Pat, Wood Acres Farm, Earl Kidd; 3. Combs Farm Climax, David Combs; 4. Reflection R. A. Achilles, Guy B. Montgomery; 5. Rosedale Winner Jennie Claude, Stuart Land & Cattle Co.

Junior Yearling Bull (2)
1. Willowlyn Christy Evon, Willowlyn Farm; 2. Fobes Korndyke Dunloggin Burke, Richdale Farm.

Senior Yearling Bull (4)
1. Combs Farm Emperor, David Combs; 2. Reflection I Supreme, Guy B. Montgomery; 3. Willowlyn Christy Top Joe, Willowlyn Farm; 4. Tom Dunloggin Burke, J. H. Gillilan.

Two-Year-Old Bull (2)
1. Cricket Raburke Rocket, Stuart Land & Cattle Co.; 2. Moverview Magic Fobes Donald, Harry L. Walker & Sons.

Aged Bull (2)
1. Rosafe P Inka, Guy B. Montgomery; 2. Admiral Segis Burke Ideal, Richdale Farm.

Junior Champion Bull
Combs Farm Emperor, David Combs.

Senior and Grand Champion Bull
Rosafe P Inka, Guy B. Montgomery.

Reserve Champion Bull
Crocket Raburke Rocket, Stuart Land & Cattle Co.

Junior Heifer Calf (15)
1. WAF Mister Janice, Wood Acres Farm; 2. Whirlhill Winterthur Fobes, Charlotte Kidd; 3. Combs Farm Mable, David Combs; 4. Rosedale Tidy Linda Bee, Stuart Land & Cattle Co.; 5. Dot Korndyke Burke Princess, Richdale Farm.

Senior Heifer Calf (23)
1. Willowlyn Leader Topnotch Jo, Willowlyn Farm; 2. Monroe Honey Joan Cross, Dennis Rowan; 3. Rosedale Regal Nettie Tam, Stuart Land & Cattle Co.; 4. W. O. F. Lady, Guy B. Montgomery; 5. Wip Golden Duchess, Wipledale Dairy Farm.

Junior Yearling Heifer (14)
1. W A Adjudicator Sally, Wood Acres Farm; 2. Montde Sovereign Berleen Donald V. Brooke; 3. Reflection Stardust, Guy B. Montgomery; 4. Dot Korndyke Ideal Segis, Richdale Farm; 5. Willowlyn Christy Design Dot, Willowlyn Farm.

Senior Yearling Heifer (15)
1. Dine Prilly Burke Ideal, Richdale Farm; 2. Reflection Jerry, Guy B. Montgomery; 3. Montde Sovereign Ethel, Donald V. Brooke; 4. Montde Rag Apple Mae, Donald V. Brooke; 5. Reflection Dough, Guy B. Montgomery.

Junior Champion Female
W. A. Adjudicator Sally, Earl Kidd.

Two-Year-Old Heifer (9)
1. WA Chevalier Bertha, Wood Acres Farm; 2. R. A. C. Morning Star, Guy B. Montgomery; 3. Churcholm Bev Collins-Crest, The Leatherwood Co.; 4. Rosedale Winner Jewel Bubbles, Stuart Land & Cattle Co.; 5. Willowlyn Stardust Patsy Bob, Willowlyn Farm.

Three-Year-Old Female (9)
1. Dina Burke Ideal, Richdale Farm; 2. Rosedale Regal Violet Kit, Stuart Land & Cattle Co.; 3. Wip K. Lucy Gay, Wipledale Dairy Farm; 4. Highboy R. Shamrock, Guy B. Montgomery; 5 Dot Wis Burke Ideal, Richdale Farm.

Four-Year-Old Heifer (10)
1 Mattie Creamella Korndyke Girl, Richdale Farm; 2. Keystone Chieftain Cinderella, Donald Brooke; 3. Smokey R. Lassie, Guy B. Montgomery; 4. Rosedale Regal Jennie Bobbie, Stuart Land & Cattle Co.; 5. Smokey D. Louise, Guy B. Montgomery.

Aged Cow (7)
1. Wallmac Emma Haze, Stuart Land & Cattle Co.; 2. Wip Korndyke Queenie, Wipledale Dairy Farm; 3. Forsgate A. Medina, Guy B. Montgomery; 4. Rosafe R. Shamrock, Guy B. Montgomery; 5. Mineral Farm Melcross Path, Wood Acres Farm.

Senior & Grand Champion Female
Dina Burke Ideal, Richdale.

Reserve Champion Female
Wallmac Emma Haze, Stuart Land & Cattle Co.

Junior Get of Sire (6)
1. Junior Get of Rosafe P. Inka, Guy B. Montgomery; 2. Junior Get of Pauline Silver Tidy Burke, Stuart Land & Cattle Co.; 3. Junior Get of Hickoryvale Sovereign Zenith, Donald V. Brooke; 4. Junior Get of Christy Homestead Royal, Willowlyn Farm; 5. Junior Get of Pond Gate Mister, Wood Acres Farm.

Dairy Herd (5)
1. Richdale; 2. Stuart Land & Cattle Co.; 3. Wipledale Dairy Farm; 4. Guy B. Montgomery; 5. Wood Acres Farm.

Best Three Females (9)
1. Richdale; 2. Wipledale Dairy Farm; 3. Guy B. Montgomery; 4. Stuart Land & Cattle Company; 5. Wood Acres Farm.

Get of Sire (6)
1. Get of Fobes Netherland Ormsby Korndyke, Wipledale Dairy Farm; 2. Get of Wis Burke Ideal, Richdale; 3. Get of Delwood Smoke, Guy B. Montgomery; 4. Get of Pauline Silver Tidy Burke, Stuart Land & Cattle Co.; 5. Get of Velveeta Forsgate Regal Burke, Stuart Land & Cattle Co.

Produce of Dam (8)
1. Rosafe R. Shamrock, Guy B. Montgomery; 2. Willowlyn Abing Patsy Bob, Willowlyn Farm; 3. Warner Brook Abve Bertha, Wood Acres Farm; 4. Wipledale Fond Lucy Queen, Wipledale Dairy Farm; 5. Willowlyn King Topnotch Jo, Willowlyn Farm.

Best Udder 10)
1. Wipledale Dairy Farm; 2. Wood Acres Farm 3. Guy B. Montgomery; 4. Richdale.

NEW BRUNSWICK PROVINCIAL SHOW

The 1960 N.B. Provincial Holstein Show was the most outstanding Holstein Show that has ever been held in New Brunswick, with 24 exhibitors parading 147 head before Judge Orton Eby, Kitchener, Ont., in the new coliseum.

The Senior and Grand Champion Male was Homestead Sovereign Rocketone, the first prize aged bull owned by Harding Bros., Sussex, with the Reserve Senior and Reserve Grand going to Gordon A. Floyd, Norton, on Diamond Hill Pilot, his winning two year old son of Clearcreek Model.

The Junior Champion Male was Hison Snowball Len, the first prize Senior Yearling son of Smithcroft Snowball Rocket shown by George S. Barclay, Tobique River, with the Reserve Junior Championship going to Douglas Hi Hope Pride, the first prize Junior Yearling son of Stonetown Rag Apple Pride owned jointly by Harry I. Waugh & Sons, Fredericton, and Clifford Allen, Keswick.

The Senior and Grand Champion Female was the winner of the two year old in milk class, Shepody Margery Model, sired at Shepody Milkmaster Model and owned by Warden, Dorchester Penitentiary, Dorchester.

The Reserve Senior and Reserve Grand Champion cow was Haslamdale Texal Reta, the first prize aged cow dry shown by Harding Bros., Sussex. Her daughter, Haslamdale Debbie, was first prize four year old dry.

The Junior Champion Female was the first prize Senior Yearling heifer, Shepody Lorraine Killarney, a Devon Killarney daughter shown by Warden, Dorchester Penitentiary, with the Reserve Junior Championship going to Devon Royal Rosy, the second prize Senior Yearling heifer sired by Devon Saladin Korndyke and shown by A. D. Neill, Fredericton.

DINA BURKE IDEAL
First 3-year-old heifer, Senior & Grand Champion, West Virginia State Fair. L. J. Crowgey, Richdale Farm, Wytheville, Va.

ROSAFE PEARL INKA 1318251
First aged bull, Senior & Grand Champion, West Virginia State Fair. Guy B. Montgomery, Morningside Stock Farm, Ronceverte, W. Va.

HOLSTEINS

The Complete Dispersal of the High Producing Breeding Herd Owned by Jay Sheafor, Jr.

250 HEAD

(INCLUDING 100 GRADE COWS AND HEIFERS)

Fully Accredited - Bang's Certified - Calfhood Vaccinated

Tuesday, November 29th, 10 A. M. at the Sheafor Farm — New Richland, Wis.

Halfway between Madison and Lacrosse on Highway 14. Watch for road signs. Farm is on outskirts of town.

SALE UNDER COVER

Herd was established in 1948 and is being completely dispersed. Top breeding and high production sires have been used throughout the entire history, with a strong concentration of the blood of the great UNH PERFECTION ECHO (VG-Gold Medal), 200,000-lb. mother of five 1000-lb. fat daughters.

Under conditions of economical production, the following remarkable herd average was established for the 1959-1960 period with 100 cows:

11849 Milk - 426 Fat

TWO OF THE HERD SIRES SELLING

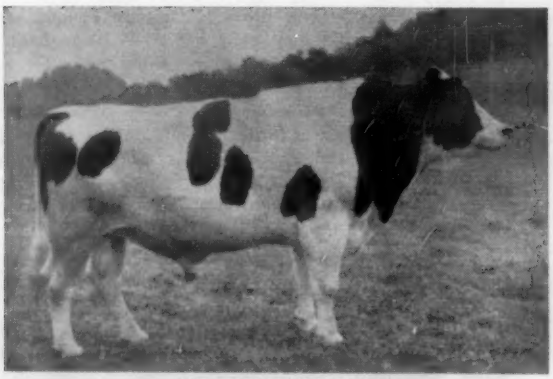

UNH DRILLMASTER
4-year-old son of UNH Schoolmaster (EX-GM) from a 774-lb. fat 4.4% VG daughter of UNH Dauntless Nova (EX-GM), she from the Gold Medal "Harriet," 216,000-lb. daughter of "Echo." Many daughters sell - many bred to him.

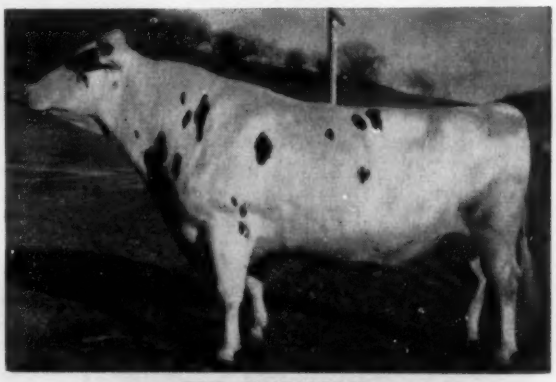

UNH CHANCELLOR
5-year-old son of Shaws Dauntless Crete Tidy (EX-GM) out of UNH Regal Trixie (GP-828), she from "Everlasting Harriet" (VG-GMD.) His sire, UNH Ormsby Regal is SMP and he from the 5-times 1000-lb. daughter of "Echo" - UNH Mike Marion (VG). Many daughters sell - many bred to him. 1st 8 dtrs. avg. 17892 M 585 F, a fantastic increase of 6,709 lbs. milk and 183 lbs. fat!

An unusual opportunity to buy good honest cattle worth the money. The cows look the part. The young stock is highly promising and can be relied upon to develop into profitable cows.

Safe delivery guaranteed anywhere in continental USA if shipped in our own trucks.

The usual financing arrangements will be available through the Dairy Credit Company of DeKalb, Ill.

Owner: Jay Sheafor, Jr.
Richland Center, Wisconsin
Catalog by National Pedigree Company

HAYS FARMS LIMITED — Box 490, — Oakville, Ontario, Canada

Your Opportunity To Buy The Kind That Pay Their Way

Typical of the Milking Cows Selling

Two of the Daughters of UNH CHANCELLOR

SHEAFORS UNH LASS
2-9 321d 2X 18074 - 560
Her dam pictured at right, middle row.

SHEAFORS LADY CHANCELLOR
2-6 305d 2X 15241 - 503

Three Daughters of CORNERSTONE ADMIRAL TRUMAN

SHEAFORS ADMIRAL ORMSBY
4-2 323d 12680 - 408

SHEAFORS ADMIRAL RAGOSA
5-3 339d 2X 20519 - 712

SHEAFORS ADMIRAL LASS
4-7 298d 2X 12960 - 401

Three Other Representatives of the Herd

ALLIE ANN LOUIS
6-7 305d 2X 17569 - 636

CARSU MONTVIC PIETJE LASS
7-4 353d 2X 18878 - 643

SHEAFORS FAYNE PRIDE
2-10 341d 2X 14237 - 587

Sale Consultant:
HARVEY SWARTZ, 608 S. Grand Ave., Waukesha, Wis. - Phone: LI 74170

HAYS FARMS LIMITED — Box 490, — Oakville, Ontario, Canada

IMPORTANT SALE DATES

Tuesday, NOV. 29, 10:00 a. m. COMPLETE DISPERSAL herd of Jay Sheafor Jr., Richland Center, Wis. 275 head. Sale at the farm.

Monday, DEC. 5, at 1:00 p.m. HAYS 15th ANNIVERSARY SALE at Hays Sales Arena, Oakville, Ont.

1961

Easter Monday, APR. 3, at 10:00 a. m. HAYS' THIRD ANNUAL CALF SALE. Calves suitable for 4-H Club work. At Hays Sales Arena, Oakville, Ont.

Tuesday, MAY 23, 12:00 noon NATIONAL CANADIAN HOLSTEIN SALE at Hays Sales Arena, Oakville, Ont.

Monday, OCT. 16, 12:00 noon ALL-CANADIAN SALE, at Hays Sales Arena, Oakville, Ont.

Tuesday, OCT. 17, 1:00 p. m. CENTRAL ONTARIO UNIT SALE at Hays Sales Arena, Oakville, Ont.

Wednesday, NOV. 15 HOLSTEIN SALE OF STARS at Toronto, Ont.

Monday, DEC. 4 HAYS' 14th ANNIVERSARY SALE at Hays Sales Arena, Oakville, Ont.

All Under Management of

HAYS FARMS LTD.

SALE MANAGERS
Oakville Box 490 Ontario
"WHERE THE BUYER MUST BE SATISFIED"

NEW! JUMBO NUMBERS BOTH SIDES 1⅜" high deeply stamped black-filled, easy to read.

TAG-EZE Cattle Markers **$9.00** PER DOZ.

F.O.B. Newport, Ky.

UNIT ASSEMBLED IN 30 SECONDS USING SPECIAL PLIER COSTING $1.00

ALUMINUM TAG Tempered, ⅛" thick—Size 2¾" x 2¼" Wearability guaranteed!

WELDED CHAIN 40", Bright finish twisted link.

STEEL FASTENER — EXTRA Heavy "S" Hook—¼" thick

FREE—Livestock Tag and Poultry Band Catalog!

NATIONAL BAND & TAG CO.
P.O. Box 6-254, Newport, Ky.

The Waterloo Judging Team Results

4-H JUDGING WINNERS

The Maryland 4-H Dairy Cattle Judging Team was the all breed winner by a rather safe margin at the 1960 4-H National Dairy Cattle Judging Contest at Waterloo, Iowa, compiling 2079 points to the Illinois team's 2027 points. Tennessee was under Illinois by only one point.

Members of the Champion Team are Curtis Day, William Heath, Frank Downey, and James Clagett, with Coach John L. Morris and Assistant Robert L. Jones. Curtis Day was high man for the contest while William Heath was first for Holsteins and second for all breeds—quite a record. Maryland placed 5th for Ayrshire, 2d Brown Swiss, below 10th Guernsey, 1st Holstein, and 3d Jersey.

The Reserve Champion Team from Illinois included John Kagel, Kenneth Hoffman, Richard Schingoethe, and Lynn Laible, with J. G. Cash the coach.

HIGH 4-H JUDGING TEAMS, ALL BREEDS

1.	Maryland	2079
2.	Illinois	2027
3.	Tennessee	2026
4.	Michigan	2008
5.	Ohio	2000
6.	New York	1988
7.	North Carolina	1985
8.	New Jersey	1985
9.	Iowa	1979
10.	West Virginia	1977

HIGH MEN, ALL BREEDS, 4-H

1.	Curtis Day, Maryland	697
2.	William Heath, Maryland	694
3.	Wayne Casler, Michigan	691
4.	Robert King, Mass.	691
5.	Eugene Brown, N. Carolina	691
6.	Frank Downey, Maryland	688
7.	Leland Wilson, Penna.	684
8.	John Kagel, Illinois	682
9.	Clark Flentge, Texas	682
10.	Frank Messer, Tennessee	682

HIGH 4-H JUDGING TEAMS, HOLSTEIN

1.	Maryland	428
2.	Texas	411
3.	Iowa	410
4.	Pennsylvania	409
5.	Florida	406
6.	Tennessee	405
7.	Illinois	400
8.	Minnesota	394
9.	Mississippi	391
10.	New York	390

HIGH MEN, HOLSTEIN, 4-H

1.	William Heath, Maryland	146
2.	Frank Downey, Maryland	146
3.	Elroy Maass, Texas	142
4.	Virgil Hodge, Kentucky	141
5.	Brady Freshour, Tenn.	140
6.	Dennis Bergquist, Minn.	140
7.	Noel Cutright, Ohio	139
8.	Ronnie Ligo, Penna.	139
9.	Brenda Dennison, Florida	139
10.	Frank Messer, Tennessee	138

INTERCOLLEGIATE JUDGING

The Washington State team won All Breed awards at the 1960 National Intercollegiate Dairy Cattle Judging Contest held in conjunction with the National Dairy cattle Congress at Waterloo, Iowa. Second by only three points was Pennsylvania and Cornell University was third. Here are the top teams:

ALL BREED HIGH TEAMS

1.	Washington State	2029
2.	Pennsylvania State	2026
3.	Cornell	2010
4.	Iowa State	2007
5.	Fresno State	1996
6.	Oklahoma State	1992
7.	Kentucky	1971
tie	North Carolina	1971
9.	Maryland	1956
10.	Michigan State	1952

The winning Washington team 4th for Ayrshire, 1st for Brown Swiss, 10th for Guernseys, 5th for Holsteins, and tied for 9th for Jerseys — includes Coach John B. Millard, Van Youngquist, David Dickson (high individual in contest), John Hatt, and Kenneth Longmore.

Pennsylvania State, placing second overall, was high team for Holsteins with 424 points compared with Ohio State's 420 points. The Pennsylvania team includes Coach James R. Nichols, Lewis Ayers, Miss Rae Newlin, Richard Packard, and Duane Mattocks.

Holstein placings of the top ten teams follow:

HIGH TEAMS FOR HOLSTEINS

1.	Pennsylvania State	424
2.	Ohio	420
3.	Minnesota	416
4.	Iowa	414
5.	Washington	410
6.	North Carolina	407
7.	Arkansas	406
8.	Virginia Poly	402
9.	Cornell	401
10.	Kansas State	397
tie	Tennessee	397

High Individuals

David Dickson, Washington, and Harold Hodson, Iowa, tied for first for all breeds with 697 points each, with the tie broken in favor of Dickson. These two were only two points ahead of third place Zane Akins of Missouri.

First for Holsteins was Richard Horne, Ohio, beating out John Carlin, Kansas, by only one point, 149 to 148. Kermit Coggshall, Iowa, and Lafayette Williams, Tennessee, tied for third with 146 each.

HIGH MEN FOR ALL BREEDS

1.	David Dickson, Washingtoon	697
tie	Harold Hodson, Iowa	697
3.	Zane Akins, Missouri	695
4.	David Hammond, Cornell	691
tie	John Carlin, Kansas	691
6.	Duane McVey, Oklahoma	686
7.	Dick Horne, Ohio	685
tie	David Birdsall Virginia Poly	685
9.	John Sullivan, Cornell	682
tie	Richard Packard, Penna.	682

HIGH MEN FOR HOLSTEINS

1.	Richard Horne, Ohio	149
2.	John Carlin, Kansas	148
3.	Kermit Coggshall, Iowa	146
tie	Lafayette Williams, Tenn.	146
5.	Kenneth Vaughters, Ohio	145
tie	David Birdsall, Virginia Poly	145
7.	David Hammond, Cornell	144
tie	Donald Colvin, Kentucky	144
9.	Rodney Lindell, Minn.	143
tie	Lewis Ayers, Penn. State	143
tie	Don Bowles Purdue	143
tie	David Dickson, Washington	143

The Winning Judging Teams At Waterloo

First of all breeds, National Intercollegiate Judging Contest, Waterloo, Iowa. From left are Van Youngquist, David Dickson (high man for all breeds), John Hatt, Kenneth Longmore, and Coach John B. Millard.

WASHINGTON STATE UNIVERSITY JUDGING TEAM

First for all breeds and first for Holsteins, National 4-H Dairy Cattle Judging Contest, Waterloo, Iowa. From left are Coach John L. Morris; James Clagett, Germantown; William Heath (High man judging Holsteins), Sparks; Curtis Day (High man for all breeds), Damascus; Frank Downey, Williamsport; and Assistant Coach Robert L. Jones.

MARYLAND'S WINNING 4-H DAIRY CATTLE JUDGING TEAM

First for Holsteins, second for all breeds, National Intercollegiate Judging Contest, Waterloo, Iowa. From left are Coach James R. Nichols, Lewis Ayers, Miss Rae Newlin, Richard Packard, and Duane Mattocks.

PENNSYLVANIA STATE UNIVERSITY JUDGING TEAM

PETER MARTENS' CLOVERCOURT

Canandaigua, N. Y. - Sales Barn

55 Registered Holsteins Including 6 Service Age Sires

The sale will include every saleable mature females in the herd. Mr. Martens is withholding a few old cows that are blemished. The entire herd may be inspected at the farm on Rts. 5 & 20, 4 miles west of Geneva, N. Y., up until Nov. 29th. The herd will be at the Canandaigua Sale Barn on Nov. 30th.

A Few Of The Top Cows All Will Be Selling

A "VG" 641-lb. "Adam" Selling

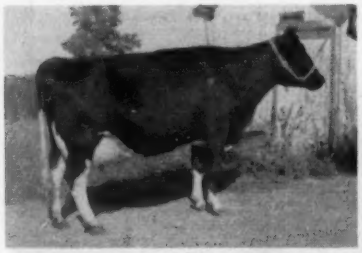

CLOVERCOURT ADAM MILLIE (VG)

4-7	301d	2X	16,220M	641F
3-6	305d	2X	14,250M	534F

A "GP" 601-lb. "Adam" Selling

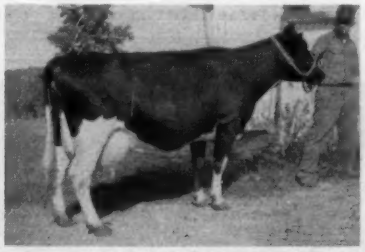

CLOVERCOURT ADAM EMMIE LOU (GP)

5-1	291d	2X	17,870	601
4-1	316d	2X	17,200	555

A "GP" 503-lb. "Adam" Selling

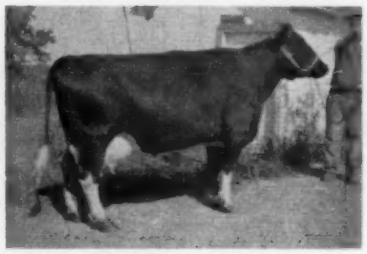

CLOVERCOURT ADAM M LASS (GP)

3-11	336d	2X	14,830	503
2y	296d	2X	12,700	444

This "Bur" Dtr. Sells

CLOVERCOURT PABST VAR PRINCESS

Here is one of the finest Larrietta Burcar Pabst daughters. She has milked up to 70 lbs. a day as a 2-yr-old.

Sells With 2 Sisters

CLOVERCOURT DEKOL HOPE (GP)

6y	305d	2X	17,580	626
5y	305d	2X	16,550	579

A daughter of Clovercourt DeKol Blend. Two other Blend daughters also sell.

These Top First Calf Heifers Sell!

CLOVERCOURT CAVALIER MAGGIE
(Dam has 22,410M & 708f at 8y)

CLOVERCOURT HONOR PRINCESS
(Dam has 18,190M & 609F at 6y)

CLOVERCOURT BEL DEKOL
(Dam has 18,420M & 615F at 7y)

CLOVERCOURT ADAM BLEND NUDINE
(Dam has 15,906M & 509F at 9 yrs.)

Practically Entire Herd Fresh Just Prior To The Sale

The Sale Will Be At The Canandaigua Sale Barn, Fairgrounds, Canandaigua, N. Y.

HARRIS WILCOX, Inc. Sales Mgr. & Auct.
BERGEN, N. Y. PHONE 146

7 Daughters of Hedge Harmonious Adam Sell

HEDGE HARMONIOUS ADAM is a top son of Hedge Adean Harmony (VG-SMP) out of Hedge Adean Adantha, 718-lb. daughter of Dean Rag Apple Ormsby out of Dunloggin Var Antha (754f). One of his daughters was second 4-yr-old at the Diamond Jubilee Convention Black and White Show.

★ **Clovercourt Adam Millie** (Pictured)

4-7	301d	2X	16,220M	641F*
3-5	305d	2X	14,250M	534F

(*inc.)

★ **Clovercourt Adam Mercedes**

3-11	309d	2X	17,160M	622F*
2-11	301d	2X	13,160M	501F

(*inc.)

★ **Clovercourt Adam Emmie Lou** (Pictured)

5-1	291d	2X	17,870M	601F
4-0	316d	2X	17,200M	555F

★ **Clovercourt Adam Johanna**

3-8	375d	2X	16,540M	570F

★ **Clovercourt Adam Faith**

3-6	340d	2X	15,260M	567F
2-8	277d	2X	10,660M	410F

★ **Clovercourt Adam M Lass** (Pictured)

3-11	336d	2X	14,830M	503F
3-0	269d	2X	12,700M	444F

★ **Clovercourt Adam Triune**

3y	339d	2X	13,320M	496F

MILKING HERD DISPERSAL

Friday - December 2, 1:00 P. M.

1960 DHIA Average Promises To Be 14,500M & 540F

This herd is in excellent health and will be selling subject to a 30 day Blood and T.B. test. All are vaccinated. Entire herd will be inspected by Veterinarian prior to the sale.

"One Of New York's Foremost Farmer Breeder Herds"

Duke Sons From These Cows Sell

Born 12-12-59 and from **CLOVERCOURT TEDDY FLORENCE** (3y 317d 2X 19,230M 701F)

Born 12-30-59 and from **CLOVERCOURT ADAM MERCEDES** (3y 309d 2X 17,160M 622F)

Born 10-7-59 and from **POPLAR POINT ELMCROFT MERCEDES** (6y 318d 2X 18,190M 609F)

Born 10-7-59 and from **CLOVERCOURT ADAM EMMIE LOU** (5y 291d 2X 17,870M 601F)

Born 11-12-59 and from **NORWINDINE STRATHAVEN JOHANNA** (6y 307d 2X 16,150M 595F)

Born 12-18-59 and from **ROUSSELIE BLEND SPAN** (9y 250d 2X 15,900M 509F)

Duke Dtrs. From These Cows

NORWINDINE STRATHAVEN JOHANNA
6-4 307d 2X 16,150M 595F

CLOVERCOURT VAR PRINCESS
6-5 293d 2X 15,040M 573F

BELLE ECHO KEYES NORWINDINE
10y 289d 2X 14,280M 522F

CLOVERCOURT ADAM M LASS
3-11 336d 2X 14,830M 503F

18 Lovely 1st Calf Heifers Sell Most By Top NYABC Sires

8 Dtrs. of This Great Sire Sell

PABST KING BELWAYNE
Silver Medal Production Sire
31 HT dtrs. ave.: 305d ME 2X 12,182 3.81 498
Dtrs. to 986 fat on 2X
1248 AB dtrs. ave.: 305d ME 2X 12,182 3.7 453
Sire of Hon. Ment. All-Am. dtr.

4 Daughters and 6 Sons Selling

PABST REBURKE DUKE (GP-GM)
2nd high Honor List sire in 1957. Sire of 1st Get N. Y. State Fair, 1858.
HIR Proof: 19 dtrs. ave. 17,956M 3.6% 646F, an increase of 2507M and 87F over the dams. Sire of 15 daughters from 801F to 1051F. Sire of 3 Nat. Champions and 7 State Champion daughters. 46 class. daughters ave. 82.1 pts. Progeny have sold to $5000.

Daughters of These Other Top Sires Sell

HIGH MEADOW FARM MASTERPIECE
PEBBLE BEACH PRINCE OF WAYNE
LARRIETTA BURCAR PABST
WOOSTERDALE IMPERIAL DEAN
EDNACHESTER INKA SENSATION
WOOSTERDALE CAVALIER FOBES

Don't Miss This Top Dispersal

Catalogs on Request - Lunch Available

Trucking Arranged

Fairgrounds are 2 miles east of Canandaigua and 5 miles south of the New York Thruway (use Interchange 43 from the east and 44 from the west). Fairgrounds are located on the Canandaigua-Hopewell Townline Rd., 1½ miles north of Routes US 5 & 20.

PETER MARTENS, Owner

Stanley, N. Y. — Phone Ly 6-4185

SOUTHEASTERN FAIR AT ATLANTA, GEORGIA

Midst September 29 gloomy weather, southern Holstein breeders smiled when 97 top Black and Whites paraded before the highly competent Dr. George E. Taylor, Jacksonville, Ill., who did an outstanding job in his placings. By many of the viewers the 1960 Southeastern Show was believed to be the top show of the South. Dr. Taylor remarked that the quality from top to bottom was the highest that he has had the privilege of placing in the southern show in the past decade.

A marvelous class of eleven aged cows was an excellent example for any show. In a close placing of this class, Stoffell Oostie Inka, bred and owned by Wayne Stoffell, Knoxville, Tenn., received top priority followed by Tidwell Commander Skokie, bred and owned by Ray Tidwell, Douglasville, Ga. The Stoffell winner was later Senior and Grand Champion Female while Tidwell's first prize 4-year-old, Tidfarm Commander Della, was Reserve Grand.

Blue ribbons were distributed as follows: nine to John R. and Wayne E. Stoffell, Douglasville, Ga.; two to Ray Tidwell, Douglasville, Ga.; two to Milledgeville State Hospital, Ga.; and one each to Reid Hampton, Gray, Ga.; Bill Boyce, Waynesboro, Ga.; Jimmy Jordan, Macon, Ga.; and Ronnie Jackson, Waynesboro, Ga.

On hand to witness the event was the honorable and beloved friend of southern farmers and cattle breeders, W. Tapp Bennett of Savannah, Ga. As a protege of Central of Georgia railwas system, Mr. Bennett has spent his life's work in the development and promotion of agriculture and livestock in the south. For 26 years he has been director of livestock at the Southeastern Exposition at Atlanta.

Placings follow:

Bull Calf
1. Stoffell San Mar Fobes, Stoffell's Milk Farm, Knoxville, Tenn.; 2. MSHDR Rainbow Burke, Millegeville State Hospital, Milledgeville, Georgia.

Junior Yearling Bull
1. Wildemoore Inka Burke, Reid Hampton, Grays, Georgia; 2. Stoffell San Mar Gale Noel, Stoffell's Milk Farm.

Senior Yearling Bull
1. Southland Abbekerk Alfey, Milledgeville State Hospital; 2. Hamps Lauxmont Arab, James Davis, Grays, Georgia.

Junior Champion Bull
Stoffell San Mar Fobes.

Two Year Old Bull
1. Stoffell Spotlight Knight, Stoffell's Milk Farm.

Senior & Grand Champion Bull
Stoffell Spotlight Knight.

Reserve Champion Bull
Stoffell San Mar Fobes.

Junior Heifer Calf (15)
1. Brenda Jackson, owner Ronnie Jackson, Walton Co. 4-H; 2. Stoffell Knight Sparkler, Stoffell's Milk Farm; 3. Teeque Roamer Mildred, Tim Sullivan, Newman, Georgia; 4. MSH Safe Pietertje, Milledgeville State Hospital; 5. Tee Que Luke Alex's, Johnny Sullivan, Newman, Georgia.

Junior Yearling Heifer (26)
1. Southland Abbekerk Prilly, Milledgeville Hospital; 2. San Mar Gale Diamond, Stoffell's Milk Farm; 3. Stoffell's San Mar Gale Ormsby, Stoffell's Milk Farm; 4. Fobes Cottonade, Dale Brown, Monroe, Georgia; 5. Tee Que Millicent Homestead, John R. Sullivan, Newman, Georgia.

Senior Yearling Heifers (15)
1. Stoffell San Mar Gale Bracelet, Stoffell's Milk Farm; 2. Stoffell San Mar Gale Bessie, Stoffell Milk Farm; 3. Sisson Farms Arab Janice, James Davis, Grays, Georgia; 4. Southland Abbekerk Moole, Milledgeville Hospital; 5. Osborndale Brenda Nell, Ronnie Jackson, Waynesboro, Georgia.

Jr. Champion Female
San Mar Gale Bracelet, Stoffell's Milk Farm.

Jr. Get of Sire
1. Get of San Mar Gale Wis Nobleman, Stoffell's Milk Farm; 2. Lyon Brook Wallie Arab, James Davis and Reid Hampton.

Two Year Old Cow (18)
1. Glenson Grand Inka, Stoffell's Milk Farm; 2. Tid Farm Commander Brenda, Ray Tidwell, Douglasville, Ga.; 3. Hilde Dreamy Pabst, Ronald Turpin, Stockbridge, Georgia; 4. Stoffell Spotlight Oostie Inka Stoffell's Milk Farm; 5. Bucton Lauxmont Starr, James Davis.

Three Year Old Cow (9)
1. Crackerland Piebe Jim Paul, Jimmy Jordan, Macon, Ga.; 2. Honeywood Pabst Nightingale, Stoffell's Milk Farm; 3. Tidfarm Sovereign Rose, Ray Tidwell; 4. Stoffell Spotlight Sovereign, Stoffell's Milk Farm; 5. Hamps Arab Eva, Reid Hampton.

Four Year Old Cow (16)
1. Tidfarm Commander Della, Ray Tidwell; 2. Stoffell Wis Bracelet, Stoffiel's Milk Farm; 3. Southland Dolly Gail, Milledgeville Hospital; 4. Stoffell Stylemaster Marcella, Stoffell's Milk Farm.

Five Year Old Cow (11)
1. Stoffell Imperial Oostie Inka, Stoffell's Milk Farm; 2. Tidwell Commander Skokie, Ray Tidwell ;3 .Tidfarm Commander Supreme, Ray Tidwell; 4. Sunrise Farms Atlas Burke, Reid Hampton; 5. Stoffell Stylemaster Fobes; 6. Ormsby Home Beauty, Reid Hampton; 7. Lone Creek Snowball Piebe, Susan Washburn, Grays, Georgia; 8. South World Alma Var, James Davis; 9. Wih-Sal Master Model Margaret, Reid Hampton.

Senior & Grand Champion Female
Stoffell Imperial Oostie Inka.

Reserve Champion
Tdifarm Commander Della.

Dairy Herd (4)
1. Stoffell's Milk Farm; 2. Ray Tidwell; 3. Reid Hampton; 4. James Davis.

Best Three Females (5)
1. Ray Tidwell; 2. Stoffell's Milk Farm; 3. Milledgeville Hospital; 4. Reid Hampton; 5. J. R. Sullivan.

Get of Sire (5)
1. Danny Ragapple Commander, Ray Tidwell; 2. Wis Spotlight, Stoffell's Milk Farm; 3. Pietertje Abbekerk, Milledgeville Hospital; 4. Lyon Brook Wallie Arab, James Davis and Reid Hampton; 5. Tee Que Dandy Homestead, John R. Sullivan.

Produce of Dam (5)
1. Skokie Princess Supreme Echo, Ray Tidwell; 2. Wis Nightingale, Stoffell's Milk Farm; 3. Stoffell Wis Bracelet; 4. Stoffell Stylemaster Design Ronnie Jackson; 5. Bucton Star Lucifer Pearl, James Davis and Reid Hampton.

Yearling Herd (3)
1. Stoffell's Milk Farm; 2. Milledgeville Hospital; 3. James Davis.

Calf Herd (2)
1. Stoffell's Milk Farm; 2. Milledgevilel Hospital.

Premier Exhibitors Award
Stoffell's Milk Farm.

County Groups (2)
1. Jones County; 2. Walton Coutny.

Jr. Champion Female — 4-H
Chest Ham Leader Jessie, Bill Boyce.

Sr. Champion Female — 4-H
Crackerland Piebe Jim Paul—Jimmy Jordan.

Grand Champion Female — 4-H
Crackerland Piebe Jim Paul—Jimmy Jordan.

Fitting and Showmanship award 4-H
1. Jimmy Jordan, Bibb County; 2. Susan Washburn, Jones County; 3. Jane Jordan, Bibb County.

STOFFELL SPOTLIGHT KNIGHT
First 2-year-old bull, Senior & Grand Champion, Southeastern Fair, Atlanta, Ga. Stoffell's Milk Farm, Knoxville, Tenn.

STOFFELL IMPERIAL OOSTIE INKA
First aged cow, Senior & Grand Champion, Southeastern Fair, Atlanta, Ga. Stoffell's Milk Farm, Knoxville, Tenn.

WE PREFER THE TRIUNES

RAVENGLEN TRIUNE PRINCE
Excellent - Gold Medal

because --

RAVENGLEN TRIUNE URENA (EX)
7y 365d 2X 27283 4.2 1156

1. **THEY PRODUCE SENSATIONALLY.** Many of our Triunes, on ordinary farm care, milk 100 pounds a day. As two year olds, they make up to 700 pounds and they get better as they get older.

2. **THEY PRODUCE YEAR AFTER YEAR.** Our calf barn is full of healthy, thrifty youngsters that are a joy to behold. The young things coming on are some of our greatest.

3. **THEY ARE EASY KEEPERS.** They are long lived. They have wonderful dispositions. They make "ton cows" and have enormous capacity for roughages. They respond wonderfully well to care.

4. **THEIR STRONG DOMINANT CHARACTERISTICS LINE BREED WELL,** yet they add strength, capacity, and size in an out cross. Our last **three Excellents** were a complete **out cross** on small Good Plus dams. Our show winners, this year, were **line bred** Triunes. Ravenlen Admiral Triune, First Prize Bull Calf in the Wisconsin State Show, the Illinois State Show and four other good Shows, is by Prince and from Urena's Excellent daughter, Melody. Ravenglen Triune Cavalier, Junior Champion at the Waterloo Dairy Cattle Congress, Wisconsin State Fair, Illinois State Fair and Grand Champion at the Illinois State Black and White Show, is line bred. He is by Rex, Urena's son and from Marie, a Prince daughter.

Breeders who want to add production, vigor, size, and most pleasing show type to their herds, can not beat a Triune. The Triunes are money makers; they are pail fillers; and they are show winners.

COME AND SEE THEM
AT
THE HOME OF THE TRIUNES

RAVENGLEN FARM — ANTIOCH, ILLINOIS

ROBERT L. HUNTER, Owner PHONE: 593 R 1 ANDREW CLAUSEN, Manager

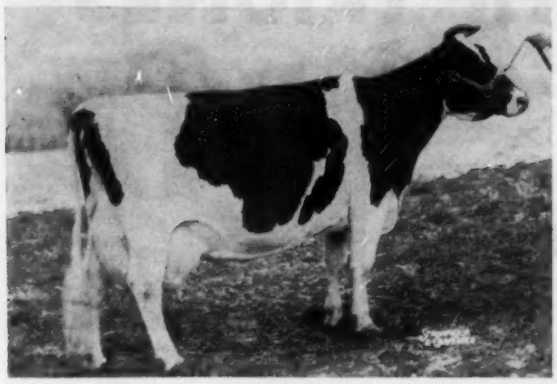

PRINCESS LUCIFER LUCY (EX-92)

8 yrs.	365d	2X	23,896	4.2	1003
9 yrs.	365d	2X	21,910	4.3	902
10 yrs.	311d	2X	20,640	4.2	873
Lifetime:	13 yrs.		157,980	4.18	6,606

Ave. 9 lactations:
17,553 M 4.18% 734 F

A Grandson of "Lucy" For Sale

Doreigh Farms Lucifer Rellis

Born 11-21-59

He is a son of Doreigh Farms Lucifer King, 1st Jr. Yrlg. Bull at the 1957 New York State Fair and nominated for All-American that year. He is a son of Lucy sired by the popular Lyon Brook Wallie Queen (EX-SMT).

The dam of the bull offered is SUNNY DA RAG APPLE RELLA (VG-87), one of the top cows in our herd with 2X records of 576, 784, 643f, 666f, 636, 629f and 850f and a lifetime total to date of 119,595 M and 4784 F with a 4% test. Her dam, in turn, classified "EX" at 12 yrs. of age and has over 210,000 and is still going strong.

This service age bull is a combination of two great cow families. You will like him. Write or phone for further information.

Doreigh Farms

Fred N. Dorn, North Chatham, N. Y.

ATLANTIC RURAL EXPOSITION

The following list of winners in the Holstein show at the 1960 Atlantic Rural Exposition, Richmond, Va., is taken from "The Virginia Dairyman," official publication of The Virginia State Dairymen's Assn., Inc.

Date: September 28, 1960.

Judge: Richard N. Wills, McDonogh, Md.

Number Exhibited: 72.

Senior and Grand Champion Female: Bonnyside Posch, Bonnyside Farm, Herndon.

Reserve Champion Female: Wallmac Emma Haze, Stuart Land & Cattle Co., Rosedale.

Junior Champion Female: Longmoor Page Countess Paula, Rachel Norman, Purcellville.

Senior and Grand Champion Bull: Cocker Raburke Rocket, Stuart Land & Cattle Co.

Junior Champion Bull: Lavacres Dusty Strike, West Hill Farm, Farmville.

Placings:

Bull Calf (3)
1. Lavacres Dusty Strike, West Hill Farm, Farmville; 2. Brookfield Destiny, William H. Harrison, Chantilly; 3. Rosedale Winner Jinnie Claude, Stuart Land & Cattle Co.

Junior Yearling Bulls (1)
1. Willowlyn Christy Evon, Willowlyn Farm, Catlett.

Senior Yearling Bulls (1)
1. Willowlyn Christy Top Joe, Willowlyn Farm.

Two Year Old Bulls (1)
1. Crocker Raburke Rocket, Stuart Land & Cattle Co.

Three Year Old Bull (1)
1. Admiral Segis Burke Ideal, Richdale Farm, Wytheville.

Junior Heifer Calf (10)
1. Longmoor Page Countess Paula, Rachel L. Norman, Purcellville; 2. Willowlyn Christy Design Toms, Willowlyn Farms; 3. Rosedale Tidy Linda Bee, Stuart Land & Cattle Co.

Senior Heifer Calf (7)
1. Willowlyn Leader Topnotch Joe, Willowlyn Farms; 2. Brookfield Korndyke Countess, William H. Harrison; 3. Wipledale Golden Duchess, Wipledale Dairy Farm, Roanoke.

Junior Yearling Heifer (7)
1. Willowlyn Christy Design Dot, Willowlyn Farms; 2. Bonnyside Tidy Elmiss Glenna, Bonnyside Farm, Herndon; 3. Rosedale Regal Marion Lela, Stuart Land & Cattle Co.

Senior Yearling Heifers (8)
1. Bonnyside Bess Tidy Ebony, Bonnyside Farm; 2. Collier Esther Shad, Willowlyn Farms; 3. Dina Prilly Burke Ideal, Richdale Farm.

Two Year Old Cows (11)
1. Bonnyside Lucey, Bonnyside Farm; 2. Chancellor Korndyke Lilly, Jane R. Pierson, Fredericksburg; 3. Pauline Orleans Tidy Burke, Richdale Farms.

Three Year Old Cows (7)
1. Wipledale Korndyke Lucy Gay, Wipledale Dairy Farm; 2. Dina Burke Ideal, Richdale Farm; 3. Dot Wis Burke Ideal, Richdale Farm.

Four Year Old Cows (7)
1. Bonnyside Posch, Bonnyside Farm; 2. Wipledale Korndyke Dot Allie, Wipledale Dairy Farm; 3. Brookfield Ragge Ann Charlot, William H. Harrison.

Aged Cows (7)
1. Wallmac Emma Haze, Stuart Land & Cattle Co.; 2. Wipledale Korndyke Queenie, Wipledale Dairy Farm; 3. Harmony Lustar Ivy Dandy, Willowlyn Farms.

Dairy Herd
1. Richdale Farm; 2. Wipledale Dairy Farm; 3. Willowlyn Farms.

Best Three Females
1. Richdale Farm; 2. Bonnyside Farm; 3. Wipledale Dairy Farms.

Senior Get of Sire
1. Wipledale Dairy Farm, Fobes Netherland Ormsby Korndyke; 2. Ferrum Junior College, Fobes Netherland Ormsby Korndyke; 3. Stuart Land & Cattle Co. of Va., Pauline Silver Tidy Burke.

Junior Get of Sire
1. Pauline Silver Tidy Burke, Bonnyside Farm; 2. Christy Homestead Royal, Willowlyn Farm.

Produce of Dam
1. Willowlyn Farms, Willowlyn Abing Patsy Bob; 2. Bonnyside Farm, Piebe Posch Elmiss Bonny; 3. Wipledale Dairy Farm, Wipledale Fond Lucy Queen.

Best Udder
1. Bonnyside Posch, Bonnyside Farm; 2. Wipledale Korndyke Lucy Gay, Wipledale Farm; 3. Pauline Orleans Tidy Burke, Richdale Farm.

Premier Breeder and Exhibitor
1. Willowlyn Farm, J. W. and Jimmie Eustace

1960 WESTERN WASHINGTON FAIR

By Dr. Scott Hodgson
Western Washington Experiment Station

The 1960 Western Washington Fair Holstein show saw 106 head paraded before Willam K. Hepburn, Jr. Judge Hepburn's placings were well received by the ringside. The general quality of the show, though not up to some previous years, was good and the tops were all very respectable cattle. All the cattle shown were from within the state of Washington.

Bull Calves (3)
1. Ricville Royal Crewman, Evergreen Northwest Breeders, Burlington, Washington; 2. Ronelee King Folies, Henry Polinder, Lynden, Washington; 3. Russinwood Nig Leader, York Farms, Redmond, Washington.

Junior Yearling Bulls
None Shown.

Senior Yearling Bulls (2)
1. Longview LaVata Sir DeKol, Allen DeGroot, Everson, Washington; 2. Ricville Carnation Crewman, Darrell Ricci, Monroe, & Earle Bailey & Son, Snohomish, Washington.

Two Year Old Bulls (1)
1. Carnation Test Pilot, York Farms & Carnation Milk Farms.

Aged Bulls (1)
1. Longview Sovereign Posch, Allen DeGroot.

Junior Champion Bull
Longview LaVata Sir DeKol.

Senior and Grand Champion Bull
Longview Sovereign Posch.

Reserve Champion Bull
Carnation Test Pilot.

Junior Heifer Calf (12)
1. Suntop Betty Irene, Alice Spaight, Auburn, Washington; 2. Suntop Lad Sadie Cindy, Jim Harris, Puyallup, Washington; 3. Hollondya Madcap Princess, DeGroot; 4. Vernway Fobes Myra, Rodney Pierson, Bow, Washington; 5. Unnamed entry, Richard Reynoldson, Rochester.

Senior Heifer Calf (16)
1. Washington Beauty Pat Magic, Nolan Lee, Mt. Vernon, Washington; 2. Vernway Royal Lancer Sara, Mike Youngquist, Mt. Vernon, Wash.; 3. Affron Penny, George Huntingford, Quilcene, Washington; 4. Avon Admiral

(Please turn to page 110)

10:00 A. M.
Monday - **DEC. 12**

GLENWOOD, ARKANSAS

DISPERSAL of the

Oak Hill Farm MILKING HERD

Glenwood is located 30 miles south of Hot Springs. Farm 1 mile north of Glenafton, Hiway 70 on Bethel Road.

Lunch Available — Sale Under Cover

70 REGISTERED HOLSTEINS — 30 REGISTERED GUERNSEYS
30 GRADE COWS

Bang's * * * T. B. Tested * * * Calfhood Vaccinated

Herd has been assembled the past three years from top bloodlines of Canada, Michigan and Wisconsin.

Most heifers are sired by Canadian or Bull Stud bulls and cows are bred to Arkansas Breeders Ass'n. bulls.

Motel accommodations available in Hot Springs.
For catalogs write:
Jack Kay, c/o Oak Hill Farm, Glenwood, Ark.

ROSALIND COURTRIGHT,
Owner
GLENWOOD, ARKANSAS
Phone EL 6-4156

JACK KAY, Sales Mgr.
and Auctioneer
BUDA, TEXAS

FINANCING AVAILABLE to qualified parties. 25% down - balance monthly payments to 24 months. Contact Terry Graham, 2101 E. 5th Tyler, Texas.
Phone: LY 2-6591

1:30 P. M. Saturday

DEC. 10 THE MAURICE TENPAS HOLSTEIN DISPERSAL

AT THE FARM

ADELL, WISCONSIN

50 Purebred Holsteins

* 28 MILK COWS MILKING or DUE SOON
* 11 BRED YEARLINGS
* 8 4-H CLUB CALVES
* 5 TOP GRADE SPRINGER COWS

This herd is the result of buying the top calves from th Sheboygan Co. Hospital herd & Laux herd at Adell. They have carried near 4% test at their milk factory for the past 3 years.

— **Health:** can go anywhere.
Machinery & Feed sale—10:30 A.M.

— Financing available through Dairy Credit Co. — make arrangements the day of the sale.

For catalogs write:

DON STEEGE Route 3 PLYMOUTH, WISCONSIN

More "Dictator" Blood For Foundation

From The Sunnyvale Dispersal

SVF ABBIE DUTCHLAND D. BURKE

The beautiful young cow pictured above is one of the two daughters of Weber Dictator Burke (EX-GM) that we purchased in the recent Sunnyvale Dispersal. We also purchased a daughter of Maytag Ormsby Fobes Dictator (EX-GM) from an "EX" 713-lb. cow and her two daughters, one by the Mose bull and the other by a double grandson of Dictator.

GAMBOLING HERD

NANCY R. SMITH

Rt. 3 Box 25 Williamston, Mich.

W. WASH (From page 108)

Aggie, Kristie Leander, Mt. Vernon, Washington; 5. York Farms Sally Prilly, York Farms.

Junior Yearling Heifer (21)
1. Tippie Best Girl, Bruce Douglas, Snohomish, Washington; 2. York Farms Sally Viola, York Farms; 3. York Farms Sally Skylark, York Farms; 4. Almax Major Rose, Almax Farms, Auburn, Washington; 5. Ricville Frasea Irene, Darell Ricci.

Senior Yearling Heifer (14)
1. Nolte Prospect Holly, John Nolte, Everson; 2. Hollondya Sovereign Dorothy, Allen De Groot; 3. Avon Prospect Anne, Larry Leander, Bow; 4. Montybros Black Cracker, Don Miller, Burlington; 5. York Farms Elsie Nina, York Farms.

Junior Champion Female
1. Nolte Prospect Holly, John Nolte.

Unfreshened 2 year old cows (6)
1. Wrightdale Pontiac Susan, D. A. Wight, Everson; 2. Kooistra Dandy Bessie, Neptune, York Farms; 3. Donway Princess Teresa, Bernard Warner, Ridgefield.

2 year old heifers (in milk) (5)
1. Carnation Violet Pilot, Steven Sinnema, Carnation; 2. Hollydale Heilo Helen, Paul Forthun, Lynden; 3. Sperger Master Grace Maggie, Don Miller.

3 Year Old Cows (4)
1. Frasea Clare Zoulda, Chick Nims, Sumas; 2. Ronelee Rainbow Ronette, Ronald Polinder, Lynden; 3. Mamac Crescent Beth, Almax Farms.

4 Year Old Cows (11)
1. Stardust Governess Alice, Steffen Farms, Monroe; 2. Dahlhurst Magic Nora Iris, Don Miller; 3. Quilehena D. Leonora Juliet, Nolan Lee; 4. Mamac Crescent Beulah, Almax Farms; 5. York Farms Madcap Janice, York Farms.

Aged Cows (10)
1. York Farms Homestead Ardie, York Farms; 2. Ricville Netherland Shirley, Darrell Ricci; 3. Pearl Carnation Lass, Darrell Ricci; 4. Pat Duncan Harwood Dakar, Nolan Lee; 5. Maple Water Madcap Linde, Peter Dykstera, Auburn.

Senior and Grand Champion Female
1. York Farms Homestead Ardee, York Farms.

Reserve Champion Female
1. Ricville Netherland Shirley, Darrell Ricci.

Junior Get of Sire
1. York Farms on get of Carnation Madcap Butterboy; 2. Earle Bailey & Son on get of Barland Madcap Butterboy; 3. Allen DeGroot & Ricci on get of Carnation Madcap Grandier.

Dairy Herd
1. Almax Farms.

Best three Females
1. Ricci; 2. York Farms; 3. Richard Reynoldson; 4. Allen DeGroot; 5. Peter Dykstra.

Get of Sire
1. Almax Farms on Get of C. Ranch Crescent GR Pilot; 2. William Reynoldson on Get of Ivy Bower Excellent Dictator.

Produce of Dam
1. Ricci on Produce of Pearl Carnation Lass; 2. Almax Farms on Produce of Mamac Cascade Fobes Irene; 3. Allen DeGroot on produce of Longview Jane DeKol; 4. York Farms on Produce of Carnation Skylark Mutual Inka.

County Herd
1. Snohomish County; 2. Whatcom County; 3. King County; 4. Skagit County.

TENNESEE STATE FAIR

The Holstein Show at the 1960 Tennessee State Fair was held September 21 at Nashville with E. E. Ormiston judging. The invading herds from Indiana, Ohio and Kentucky provided the winners with home-state competition coming largely from the 4-H department.

Junior & Grand Champion Bull was Hoosier Royal Quality, the bull calf shown by Arthur N. Wiley & Sons, Lebanon, Ind. Senior Champion was the 2-year-old, also from Indiana, Earlham Leader, shown by H. L. Meehan, Noblesville.

Henry Conklin & Sons, Plain City, Ohio, had the Senior & Grand Champion Female with their 3-year-old and Best Uddered cow, Santis Gloria, a recent import from Canada. Wiley & Sons again had the Junior Champion, Hoosier Black Angelia, the first junior yearling heifer.

Placings, supplied by Fieldman Robert L. Cain, follow:

Bull Calf (4 mo. & under 1 yr.)
1. Arthur N. Wiley & Sons, Lebanon, Ind. — Hoosier Royal Quality 1380795.

Bull, Jr. Yrlg.
1. Arthur N. Wiley & Sons, Hoosier Darky Blend 1351912; 2. Stevenson & Walter, North Salem, Ind., Mookown Author Bill 1357972.

Bull, Sr. Yrlg.
1. H. L. Meehan, Noblesville, Ind., Mayers Duke Majesty Topper 1341636.

Bull (2 yrs. & under 3 yrs.)
1. H. L. Meehan, Earlham Leader, 1320827.

Junior & Grand Champion Bull
Arthur N. Wiley & Sons, Hoosier Royal Quality, 1380795.

Senior Champion Bull
H. L. Meehan, Earlham Leader 1320827

Heifer (4 mo. old & under 1 year)
1. Arthur N. Wiley & Sons, Newtlawn's Darky Triune 5112077; 2. Henry Conklin & Sons, Plain City, Ohio, Denbrook Miss Spring Chief 4984920; 3. Maywick Farm, Rt. 4, Lancaster, Ky., Maywick Re Echo Ginger 5135830; 4. Arthur N. Wiley & Sons, Hoosier Darky Trina 5105105; 5. George Allen Zarecor, Gibson Co 4-H, Stevolyn Karma Roberts 4973530.

Heifer (1 yr. & under 18 mo.)
1 Arthur N. Wiley & Sons, Indiana-Hoosier Black Angelia 4840575; 2. Maywick Farm, Marpendale Olympian Leaderett 5133828; 3. Susie Barkett, Davidson Co 4-H, Van Envaco Pietertje 4861599 ;4. Joe Thomas, Sullivan Co. 4-H, Sonny Ostie Jane 4832042; 5. Joe Ramsey, Bradley Co. 4-H, Jons Governor Zizzy 4799410.

Heifer (18 mo. & under 2 yr. Not in milk)
1. Maywick Farm, Maywick Fond Mag 4849625; 2. Duane Tallman, Sullivan Co 4-H, Clarkshome Jim Star 483-2507; 3. Arthur M. Wiley & Sons, Newtlawns Patty 4692315; 4. Nancy Fleenor, Sullivan Co. 4-H Wis Debutante 464-0724; 5. Nancy Oakley, Smith Co 4-H Knapp Ideal Carnation 4792196.

Two-year-old Cow
1. Maywick Farm, Flocar Nellie Fond Hope 4430697; 2. Henry Conklin & Sons, Lynmore Wayne Daisy 5148421; 3. Henry Conklin & Sons, Glennham Snowball Diane 5123272; 4. Maywick Farm, Flocar Rena Fond Hope 4439158; 5. Stevenson & Walter, Indiana, S & W Raven Pansy Dawn 4617776.

2-yr-old, With Production Record
1. Maywick Farm, Flocar Nellie Fond Hope 4430697.

Three-year-old Cow
1. Henry Conklin & Sons, Santis Gloria 5143216; 2. Stevenson & Walter, S & W Raven Carol Ann Repeat 452-1690; 3. Henry Conklin & Sons, Linda Rovaloo Cornerstone 4389719; 4. Maywick Farm, Flocar Nell Fond Hope 4265250.

3-yr-old With Production Record
1. Stevenson & Walter, S & W Raven Carol Ann Repeat 4521690.

Four-Year-Old Cow
1. Henry Conklin & Sons, Lieury Colantha Rocket 5137394; 2. Arthur N. Wiley & Sons, Willacreek Rose Perfect Nectar 4234194; 3. Hal Manier, Marshall Co 4-H, Fobes Phildee Mabelene 4114849; 4. Henry Conklin & Sons, Grace Voyageur Roburke 5133654; 5. Virgie Beasley, Bedford Co 4-H, Thames View Segis Voya 4389274.

4-yr-old, With Production Record
1. Henry Conklin & Sons, Lieury Colantha Rocket 5137394.

Cow (5 years old & Over)
1 Henry Conklin & Sons, Elduf Judy Voyageur 4418923; 2. Stevenson & Walter, Raven Rose Ohio Lady 4025675; 3. Stevenson & Walter, Ravenette La Daisy 4025678; 4. Henry Conklin & Sons Elduf Bonnie Haven 4562966; 5. Tommy Head, Montgomery Co 4-H, Ann Margie Fairlea 4389243.

Aged Cow, With Production Records
1. Henry Conklin & Sons, Elduf Judy Voyageur 44189?3.

Best Uddered Cow
1. Henry Conklin & Sons, Santis Gloria 1294138; 2. Henry Conklin & Sons, Elduf Bonnie Haven 4562966; 5. Stevenson & Walter, Raven Rose Ohio Lady 4025675; 4. Arthur N. Wiley & Sons, Willacreek Rose Perfect Nectar 4234194; 5. Stevenson & Walter, Ravenette La Daisy.

Junior Champion Female
Arthur N. Wiley & Sons, Hoosier Black Angelia 4840575.

Senior & Grand Champion Female
Henry Conklin & Sons, Santis Gloria 1294138.

Senior Get of Sire
Stevenson & Walter, Get of Pabst Raven Signal.

Junior Get of Sire
1. Arthur N. Wiley & Sons, Get of Browns Master Darky.

Dairy Herd
1. Henry Conklin & Sons; 2. Stevenson & Walter; 3. Maywick Farm.

Dairy Herd With Production Records
1. Stevenson & Walter; 2. Maywick Farm.

Produce of Dam
1. Stevenson & Walter; 2. Maywick Farm; 3. H. L. Meehan; 4. Maywick Farm.

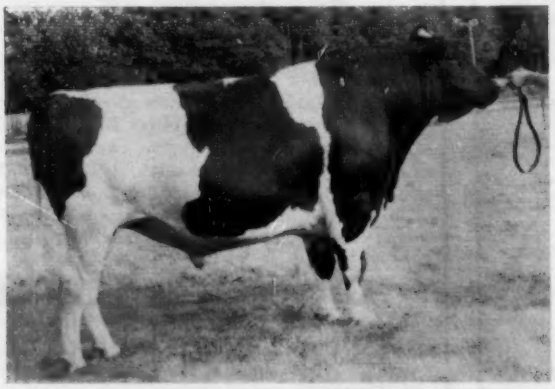

LANGVIEW SOVEREIGN POSCH
First aged bull, Senior & Grand Champion, Western Washington Fair. Allen DeGroot, Everson, Wash.

Our 100,000-lb. Cows

ZELDENRUST BURTON CORNUCOPIA 2390305	186,861 Milk	6,950 Fat
ZELDENRUST BURTON CORNUCOPIA 2d 260654	111,576 Milk	4,015 Fat
ZELDENRUST CORNUCOPIA PIEBE 2667337	113,161 Milk	4,351 Fat
ZELDENRUST CLARK GABLE BURTON 2812660	122,537 Milk	4,668 Fat
OAKTON CORNUCOPIA KBKO ORMSBY 2891885	102,255 Milk	3,856 Fat
OAKTON CORNUCOPIA MARY 2997101	102,040 Milk	3,943 Fat

Zeldenrust Burton Cornucopia is a former National Champion 2-year-old and Cornucopia 2D and Cornucopia Piebe are both her daughters. Cornucopia 2D is also an Ohio record holder.

Cornucopia Piebe is the dam of another former Ohio State Champion. Piebe was also an Ohio record holder replaced by KBKO Ormsby.

The dam of our senior herd sire, **OAKTON BURTON SOVEREIGN,** is the 186,000-lb. Zeldenrust Burton Cornucopia.

The dam of our junior sire, **OAKTON BURTON DON,** is a daughter of Zeldenrust Cornucopia Piebe.

Another junior sire, **OAKTON SOVEREIGN BURTON DUKE,** is a double grandson of Zeldenrust Burton Cornucopia. He is a son of Oakton Burton Sovereign out of Zeldenrust Cornucopia Piebe.

Breeding stock for sale at all times. Write, visit or phone us today. Our telephone number is Hermitage 2280.

OAKTON HOLSTEINS

Harold Montgomery, Gainesville, N. Y.

ONE OF THE EIGHT EXCELLENT SIRES IN THE PIPER BROS. ARTIFICIAL BREEDING SERVICE

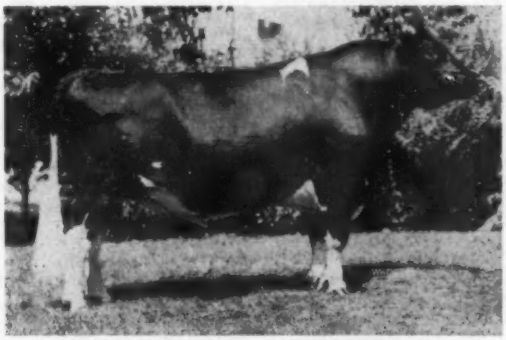

TALLCORN PABST LEADER (EX)
He was 1959 Hon. Mention All-American Aged Bull.
Grand Champion Wis. State Fair, 1959 - 1960.

THROUGH FROZEN SEMEN - ALL SIRES AVAILABLE AT ANY TIME At REASONABLE TERMS.

Semen available from many other nationally known sires—write for complete pictured pedigree book

PIPER BROS. FARMS INC.

ARTIFICIAL BREEDING SERVICE

WATERTOWN — WISCONSIN

Hedge-Hopping with Ted in Illinois

Mid-Summer Calls at Elmwood, Curtiss, NIBCO, Clanyard

THE NEW CURTISS OFFICE
This air conditioned office building built in 1958 is the heart of their far-flung operation. It is up the hill and across the road from the old Curtiss Candy Co. Farm, much of which has now been sold off for housing and commercial purposes.

Here are some notes and impressions made on farm visits around northern Illinois and southern Wisconsin at Black & White Show time in July.

Elmwood

It's interesting to wander through the three-time barn here where some of the favorites of the herd are always on test. This time I found the great Ramona cow that Bob bought jointly with Gene Nelson at the Omaha Convention Sale. She freshened in the spring, has milked up to 90 lbs. and was doing 75 in July. Looks as wonderful as ever. One of my favorites in the herd is Skokie Golden Belle with that great size and the superb rear udder. She made 738 on 2X as a junior 2-year-old, came back with 958 on 3X as a junior 3, and is running again now as a junior 4-year-old.

Another with a story-book style udder is Skokie Creation La Princess, milking 90 lbs. a day with her second calf, a bull by Skokie Duke that has been optioned to Coe Emens, Mason, Michigan.

A famous mother-daughter pair are in the first two box stalls, Skokie X Creation (EX) with 1148 lbs. at 4½y, just fresh again with a heifer calf, and Skokie Reflection Creation, her daughter, milking up to 90 lbs. as a second calf 3-year-old.

Skokie Good Papoose, former National Champion 2-year-old, now has a 2-year-old daughter on test by Skokie Sensation. She's a tremendous big thing.

Skokie Creation X Ann, who broke the National 305d junior 2-year-old record after they quit figuring 305d champions, looks like over 1000 lbs. at 3 years. She was not dry between the two records. Another 1000-lb. record in progress is on the 10-year-old "Prince" daughter, Skokie Princess Irene (EX).

Over in the 2X barn they have Skokie Princess Vera (EX) in one of the box stalls. She stands shoulder high to a six footer — huge! She has 855 out in 10 months and is stifled, but safe in calf to Duke.

Skokie Golden Clover, the 1049-lb. National Champion 4-year-old, was just fresh with her third calf (heifer by Duke).

Skokie Supreme Princess Vera (EX) has a bull calf by Duke that has been optioned by LaMartona, Argentina. She has 965 on 2X, looks fine, with her udder still above her hocks.

I was particularly impressed with the udders, rumps and width of chest on the Mister Prince daughters. This is the Skokie Prince Royal son of Miss Illianna LaVar Marie (VG-1043 F), a cow that is developing into one of the great brood cows of the herd. She has three daughters.

Skokie Glamor Boy (EX), now in the NIBCO Stud, has some real milky looking daughters in the 2X barn, particularly strong on dairy character and on feet, legs and pasterns.

Elmwood bull sales have been good this year. We saw the calf that has been purchased by Pineyhill, a son of Skokie Duke out of Sego Road Perfection Burke (EX), a double Weber Burke Perfection from the George Anderson herd in Utah.

SKOKIE CREATION X ANN (VG)
She made 919 on 2X as a 2-year-old, freshened again with no dry period, and looks like 1000 lbs. or better as a 3-year-old.

VALLA VISTA RAMONA SMOKY
Since our visit she has placed 2nd in the aged cow class at Wisconsin State Fair, where she was Reserve Grand Champion.

Curtiss

Have you noticed the change in name? It is now Curtiss Breeding Service, Inc. Manager Mel Kenley showed me around the various bull barns and their pleasant new office and laboratory, and we played 18 holes that Sunday afternoon with Lew Olsic and his son John — a pleasant interlude in a busy Holstein trip.

Gray View Skyliner has now been at Curtiss for a year. He has just missed one drawing in that time and maintains a good conception rate. Demand is so keen for his semen they have been unable to build any excess supply.

Other old favorites that have helped to make this one of America's most popular artificial breeding organizations, bulls like Wallie Queen, Skokie Benefactor and Again Athlone Admiral Fobes, are slowing down, and a younger generation of superbly bred sires are taking over the brunt of the service. There are Skyliner and Skylighter, the two sons of "Skyanne" — there are seven sons of Invincible and seven by Roburke, five by Wis Leader, four by Curtiss Candy Masterpiece.

Two new young bulls had just arrived from Rock River Farms, Byron, Ill. and Carnation Milk Farms, a son of Budd Farm Top Notch and the Carnation Madcap Butter Boy son of Frasea Winnie Jewel, Excellent maternal sister to Frasea Ideal Pilot. Another young bull, acquired last year from Pabst-Knutson, is the Wis Leader son from Roburke's full sister.

The bulls are still scattered all over the place, in the old sale pavilion, in the old cow barn, at the old "Del Kingston place," and in the new barn built a year ago on the same tract as the new office and lab. When building plans are completed all the stud will be housed here for more efficient operation.

This far-flung organization is set

up in 9 districts covering 44 states, with about 1150 employees, distributors and technicians. Mrs. Otto Schnering is President of the company and the man in charge of operations is Executive Vice-President Melvin L. Kenley.

NIBCO

It was only a few minutes drive after breakfast the next morning down to Hampshire, Illinois, where I had an appointment with Wilbur Goeke, manager of the Northern Illinois Breeding Co-op. When I arrived Harry Strohmeyer was already hard at work on a new set of pictures, Joe Eves was observing, and it wasn't long before Dusty Rhode appeared, just in time for the morning coffee break. We had an enjoyable session looking over the bulls, went over to Clanyard Farm at nearby Huntley, long a NIBCO co-operator and their proudest demonstration project, and then had a real party for lunch with Wib Goeke, Harry Strohmeyer, Earl Johnson (Clanyard manager), Joe, Dusty, and several others in the NIBCO crew.

NIBCO is quite a contrast to Curtiss. They are older, they have Co-op status, they serve an area limited to the 42 counties of northern Illinois (though outside special matings by means of frozen semen are available). Yet they have both developed their breeding programs along distinct family lines, with strong emphasis on cow families.

The greatest sire ever used in their program was one of their first ones, Osborndale Sir Ty Vic Rag Apple (EX), a Silver Medal Production Sire that claims the top rank in the nation among AI sires with more than 400 daughters. His 1024 AI daughters have an ME average of 13101 lbs. milk and 508 lbs. fat. Northern Illinois herds today feature scores of his mature daughters, and at NIBCO four of his sons are in service. Two of these are VG-SMP full brothers (Jim and Jason) out of a remarkable brood cow developed in the herd of James Fyfe, Woodstock, Ill. Atbith Posch Daisy (VG), whose first five 2X lactations average 17,000 lbs. of milk and 666 lbs. fat. Another full brother in the Oregon stud has an AI proof on 30 pairs with a daughter average of 14,001 lbs. milk and 548 lbs. fat. A third Ty-Vic son at NIBCO is Zurbridge Admiral Burke (EX-SMP), out of the Excellent Cherrybold Admiral Burke, a $6,200 brood cow, dam also of Zurbridge Nobly Born (VG-GM), another popular NIBCO sire, as well as the VG-GM Brauns Admiral Burke Lad.

Another popular sire here that has

OSBORNDALE SIR TY VIC RAG APPLE
"Ty Vic" is gone, but four of his sons remain in service at NIBCO. His 1024 AI daughters have an ME average of 508 lbs. fat, tops in the nation among AI sires with more than 400 daughters.

CLANYARD RAG APPLE JENNIE (VG)
She earned her Gold Medal certificate this summer and heads the top family in the Clanyard Farm herd.

produced some real good ones is the EX-GM Anthony Rockwood Rocket, "Skyrocket" son purchased from James Earl in North Dakota. He doesn't sire them as uniform as old "Ty Vic", and unfortunately he carries the red factor, but when properly mated he turns out show winners. Two of his daughters were Junior All-Americans last year in 2 and 3-year-old form for the Harms brothers. Both are now owned by Clanyard Farm.

He sired Empress Jason Anthony, the 1959 Reserve All-American junior yearling, and Ormsby Anthony Suzette (VG), the 1957 Reserve All-American senior yearling. There are three interesting young sons of "Anthony" at NIBCO, two of them bred by the stud from dams purchased in the Hickory Creek Dispersal. One is Ormsby Anthony Mark, from Milkmaid Ormsby Jana (EX), twice 1000-lb. producer and Grand Champion at the 1950 Ill. State B & W Show. The other is Ormsby Anthony Suzone, full brother to the 1957 All-American senior yearling heifer from Crescent King Jule Fobes Susie (EX). The third son, bred by 4-H Club Girl Audrey Mathews, Huntley, Ill. is out of her four-times Junior All-American, Model Ty Vic Lorraine (EX-92), whose sire and both grandsires were former NIBCO stars.

Two of the most popular bulls in the stud at the present time are Skokie Glamour Boy (EX), former Elmwood herd sire from the 1148-lb. Skokie X Creation (EX), and Mayers Majesty Duke (VG), bred and developed by Christ Mayer & Sons, Slinger, Wis., from their famous twice 1000-lb. Mayers Mistress Dark Anna (EX).

Clanyard Farm

Joe Eves and Dusty Rhode escorted me over to Clanyard Farm where we looked at several of the best daughters of Ty-Vic, Anthony and other NIBCO bulls. This herd was started nearly 20 years ago by Wm. C. McCredie and has always been operated as a practical, profit-making operation. Earl Johnson the manager, has been there 19 years, and Russ Mathews, now managing Moo Meadows (our next visit) was herd manager here for many years.

They farm 1100 acres, all in one piece, including 300 acres of rich muck and peat moss land that was originally lake bottom, and now grows a profitably cash crop of sweetcorn every year. They feed 1200 hogs and 350 steers.

Probably the top female family of the herd is headed by Clanyard Rag Apple Jennie (VG-89), whose Gold Medal Dam award is announced in the Herd Sire issue. She is sired by Ty-Vic. Her lifetime total stands at 146,168 lbs. milk and 5523 lbs. fat in 3108 days. This included 10 lactations that average 666 lbs. fat on 2X. Five of six tested daughters and four of five classified daughters qualify her for the award. Now 14 years old, she is due again in August to Zurbridge Admiral Burke (EX-SMP), a son of Ty Vic. Her last calf was a heifer sired by Woodbourne Inka Reflector. Jennie has been Grand Champion in her younger days at the McHenry Co. B & W Show against competition from Curtiss Candy Co. Farms and Hickory Creek, and she was twice Best Udder winner at the Illinois State B & W Show. One of the choicest young cows in the herd (VG-89 at 3y) is out of her daughter by Pabst Dean Walker Lad. They are currently sampling a maternal brother to this heifer. A son of Jennie sired by Clanyard ABC Topper has been sold this year to Dr. E. E. Gamet, Togotop Farm, in Iowa.

(To be continued)

Have You Seen
The "Ripper" Story?
See page 7.

Franlo's Bartel Treasure Champ

He has been our herd sire for several years. A show bull in his own right - many times a winner - he is siring show type, with production too.

His Top Winner This Year

BARTELS TREASURE LAD
1st Sr. Yrlg. and Res. Jr. Champion at Waterloo. 1st Sr. Yrlg. at Minnesota State Fair. Another son of "Treasure Champ," Bartels Treasure Hi Hope Lad, took 2nd (at 3y) in the aged bull class at Minn. State Fair.

FOR GOOD HOLSTEINS, VISIT . . .

HAVEN BARTEL • Kasson, Minn.

Holstein Herd Registers — *a Nasco Exclusive*

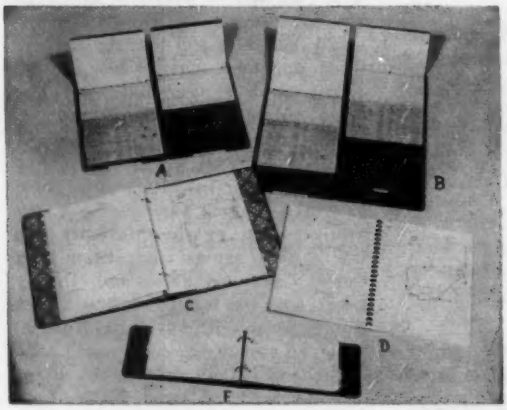

This line of Holstein herd registers developed by the H-F WORLD is now owned exclusively by NASCO. They are described in more detail in our **1960 NASCO Holstein Catalog.** Send for your free copy today.

(A) World Visible Herd File (HOL 172-56), $17.15. Holds 4-page forms for 56 animals. 100 forms provided. Wt. 8 lbs. Extra forms, per 100 (HOL 172-A), $3.50.

(B) World Visible Herd File (HOL 171-108), $29.60. Same as (A) but with a capacity of 108 animal forms. 200 forms provided. Wt. 10 lbs.

(C) World Master Herd Register (HOL 170), $7.50. A 3-ring loose leaf binder, 11½ x 9", with 100 forms. Wt. 2 lbs. Extra forms (HOL 170A), per 100, $2.00; per 50, $1.50.

(D) World Standard Herd Register (HOL 169), $2.50. A plastic bound (not loose leaf) herd register, 11½ x 9" with forms for 50 cows. Wt. 1½ lbs.

(E) World Pocket Herd Register (HOL 168), $5.00. An 8¼ x 5¼" 2-ring loose leaf binder with 100 forms. Wt. 2 lbs. Extra forms (HOL 168A), per 100, $1.50.

SAMPLE FORMS SENT FREE ON REQUEST

NATIONAL AGRICULTURAL SUPPLY CO. FORT ATKINSON, WIS. Phone: JO 3-2446

NORTH DAKOTA SHOW AND SALE

By Fieldman David C. Diehl

CATALOG SUMMARY

16 Females 2y & Over	$ 6,505	$406.56
(1 calf under 3 mos. s.w.d.)	100	100.00
1 Bred Yearling	340	340.00
9 Open Yearlings	2,220	246.67
3 Heifer Calves Over 3 mos.	455	151.67
9 Bulls over 3 mos.	2,425	269.44
38	$12,045	$316.97

Seventeen consignors from Minnesota and South Dakota, along with North Dakota, consigned 49 head of Holsteins to the Fourth Annual North Dakota Holstein Show & Sale at Valley City, October 15th.

Pre-sale activities included a morning show of the Registered Holsteins consigned, with Harvey W. Swartz, Waukesha, handling both the show and the sale. Redfield State Hospital and School at Redfield, S. D., showed the Champion bull with Redfield Johanna Creation. This smooth yearling was sired by Skokie Creation, herd sire at Redfield and a son of Elmwood's famous "Joy" cow. He was top selling bull, going to Stuart Henzberg, Valley City, N. D., for $650. Reserve Champion went to Benton Rindahl, Barnesville, Minn., on Ben Min Monarch Lochinvar, this year old sharp dairy bull sold to Roger W. Klusman, New Salem, N. D.

Sale Manager Paul Charnetzki of Valley City consigned a five year old cow that was Champion Female. Due in a week and looking very smooth and well balanced, Jamestown Dunloggin Piebe went to Donald Swiontek, Berlin, N. D., for $460. Redfield State Hospital & School had the Reserve Champion with Redfield Bettina Wa Wa, a granddaughter of Skokie Prince Regent with a 538-lb. two-year-old record. She sold for $530 to Emil J. Riehl, Raleigh, N. D.

For the third year, Lester Jackson of Lichville, N. D., purchased the high selling animal. This year it was Redfield Burke Princess Segis, a 3-year-old daughter of Gray View Burke Narrator with a 641-lb. jr. 2-year-old record, 3X, 365 days, (sa). Consigned by Redfield, she sold for $725.

All 49 head, including the ten grade springers, stayed in North Dakota. High buyer was Gerald Harmel, Pleasant Lake, North Dakota, taking five head for a total of $1745. With the grades included, the sale averaged $305.65, the highest average since the sale began in 1957.

Lester Jackson, Litchville, N. D.
Redfield Burke Princess Segis (7-57) $725
(Redfield State Hospital & School, Redfield, S. D.)
Stuart Henzberg, Valley City, N. D.
Redfield Johanna Creation (5-59) 650
(Redfield State Hospital & School)
Emil J. Riehl, Raleigh, N. D.
Redfield Bettina Wa Wa (1-57) .. 530
(Redfield State Hospital & School)

Give BOOKS This Christmas !

Special Holiday Bargain Offer

We suggest you consider these best selling books in the Holstein field for Christmas giving, now available at a substantial discount.

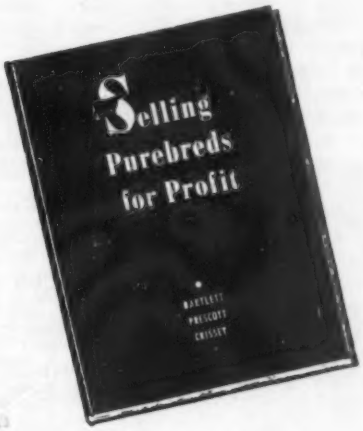

1. HOLSTEIN-FRIESIAN HISTORY (Diamond Jubilee Edition)

Edited by M. S. Prescott; Co-Author, Melvin Scholl. 565 pages, 1351 illustrations. Acclaimed as the most comprehensive coverage ever attempted in any breed. A sparkling print job, handsomely bound in semi-flexible covers. List price $10.00

2. SELLING PUREBREDS for PROFIT

By J. W. Bartlett, W. T. Prescott and A. N. Crissey. A modern "how-to-do-it" book to help the purebred dairy cattle breeder make a higher return on his investment in purebreds. List price ..... $ 6.00

$16.00

25% Discount Combination Holiday Offer $ 4.00

BOTH BOOKS $12.00

Post paid if remittance is sent with order. Satisfaction guaranteed or money refunded.

To breeders who already own one or both of these great books, we suggest their good will building value as gifts. A fine Christmas gift for Dad or that Son or Daughter whose 4-H progress has brought pride to their parents. Order promptly and get ahead of the Christmas mail congestion.

Book Dept.

HOLSTEIN-FRIESIAN WORLD ◆ Lacona, New York

COLORADO (From page 21)
daughter, won the aged cow class for the third consecutive year. Her paternal sister, showing dry, was second for Colorado State University.

A daughter of Floyd Adler's Smoky Hill Whirlwind Mark was first 4-year-old. Standing second to this milky entry was a fine uddered cow from Arjay Farms. In the 3-year-olds, another of Adler's Whirlwind daughters stood second to Colorado State University's Grand Champion — the latter a powerful heifer, showing fresh.

Still another Whirlwind daughter was top of the 2-year-old heifers. She showed a marvelous dry udder, with much openness and body capacity. A Gray View Burke Lad daughter was second for Victor Dietz.

The Groups

As mentioned, Colorado State Hospital showed the Best Three Females and Senior Get of Sire. Duane Fisher had the top Junior Get by his first prize aged bull, Ormsby Vista Peaks Victor. Floyd Adler took the Breeder's Young Herd while Colorado State University broke through with the top Dairy Herd. Bohlender Farm won the Produce of Dam class.

All but one of the winners at this quality show were sired by home bred or home owned bulls. Thus the 1960 Colorado State Fair Holstein Show was certainly a tribute to Colorado Holstein breeders. The animals shown here demonstrated the soundness of planned breeding programs.

Placings follow:

Bull Calf (6)
1. Bon-Do Lar Posch Val 1375109, Bohlender Farm, Kersey, Colo.; 2. Tiho Vic Walker 1359334, Duane R. Fisher, Ft. Collins Colo.; 3. Hilldon Memorial Lonnie 1371184, Hillside Dairy, Pueblo, Colo.

Junior Yearling Bull (4)
1. Man-O-War BF Crescent Monarch 1350691 Hillside Dairy; 2. Adler Mercury Senator 1355182, Floyd Adler, Longmont, Colo.; 3. Valentine Hazel Burke Pike 1358196 The Henry Farm, Geo. Maxey, Greeley, Colo.

Senior Yearling Bull (2)
1. Colstah Pebble Nat 1347521 Colorado State Hospital, Pueblo, Colo.; 2. Eastlake Imperial Bruce, Dwayne & Shirley & Kenneth Koch, Brighton, Colo.

Junior Champion Bull
Man-O-War BF Crescent Monarch 1350691, Hillside Dairy.

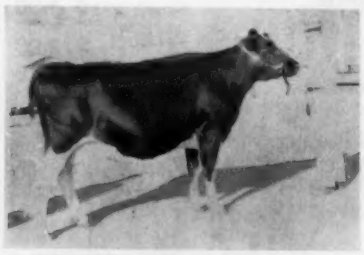

ADLER ANN WHIRLWIND RITA
First 2-year-old Heifer, Colorado State Fair. Floyd Adler, Longmont, Colo.

Two Year Old Bull (2)
1. Vista Peaks Senator Joe 1319857, Howard Binder, Ft. Collins, Colo.; 2. Colstah Invincible Triune 1308201 Colorado State Hospital.

Three Year Old Bull and Over (3)
1. Ormsby Vista Peaks Victor 1302-739, Duane R. Fisher; 2. Kaytee Mack 1257889, Floyd Adler; 3. Gray View Burke Lad 1124617, Colorado State Hospital.

Senior & Grand Champion Bull
Vista Peaks Senator Joe 1319857, Howard Binder.

Reserve Champion Bull
Ormsby Vista Peaks Victor 1302739, Duane R. Fisher.

Heifer Calf (15)
1. Bon-Do-Lar Posch Nigger 5029505, Bonnie Jean Bohlender; 2. Adler Ann Mack Canposch 4948640, Floyd Adler; 3. Hilldon Jo Blackie 4895762, Hillside Dairy; 4. Wetmore Lad Jane 5018751, Randall Craig Lawson, Wetmore, Colo.; 5. Hilldon C H Amana 5014972 Hillside Dairy.

Junior Yearling Heifer (11)
1. Adler Ann Whirlwind Dancer 486-5037, Floyd Adler; 2. El Greco Valentine May 4817668, The Henry Farm, Geo. Maxey; 3. Tiho Vic Burke Lucy 4797107 Duane R. Fisher; 4. Arjay Triumph Lady Spec. 486357, Donald L. Bohlender; 5. Colo. S U Senator Tritomia, 4941297, Colo. State University.

Senior Yearling Heifer (9)
1. Lady-D Mutual Pauline 4766842 William D. Delsham, Brighton, Colo.; 2. Bon-Do-Lar Posch Annie 4764802, Larry L. Bohlender; 3. Tiho Vic Burke Spiffy 4742250 Duane R. Fisher; 4. Tiho Vic Ormsby Inka 4742251, Duane R. Fisher; 5. Valentine Hazel Ren Elm Dora 4657620, The Henry Farm.

Junior Champion Female
Lady D Mutual Pauline 4766842, William D. Delsham.

Breeder's Young Herd (5)
1. Floyd Adler; 2. Colorado State Hospital; 3. Duane R. Fisher; 4. Hillside Dairy; 5. Henry Farm, George Maxey.

Junior Get of Sire (3)
1. Ormsby Vista Peaks Victor, Duane R. Fisher; 2. Entry, Bohlender Farms; 3. Valentine Hazelwood Fobes 1243-141, Henry Farm, Geo. Maxey.

Cows 5 years old (10)
1. Colstah Fawn Ladd 3609919, Colorado State Hospital; 2. Colstah Lad Witch Star 396192, Colorado State University; 3. Waldup Nudine Gay 402-8610, Floyd Adler; 4. Colstah Lad Bunnie 3881757, Colorado State Hospital; 5. Burke Tiho Rock Margot 3909767, Duane R. Fisher.

Cows 4 years old (7)
1. Robinett Robot Whirlwind 436-5739, James Adler; 2. Wit-Bust Ginger Burke, Arjay Farms, Ft. Collins; 3. Moonview Comet Beth 4734751 Duane R. Fisher; 4. Institute Elaine Achilees 4054638 Hillside Dairy; 5. City Park Jule Jennie 4231696, Faye Reid, Falcon.

Cows, 3 years old (8)
1. Colorado A M Princess Tritomia 4362310 Colorado State University; 2. Adler Ann Triune Betty 4379188, Floyd Adler; 3. Colorado A M Tritomia B Gov. 4372316, Colorado State University; 4. Shetlars Tidy Canary Della 4361907, Duane R. Fisher; 5. Will-Brust Betty Burke, Arjay Farms.

Cows, 2 years old (9)
1. Adler Ann Whirlwind Rita 4456745 Floyd Adler; 2. Colstah Lad Gypsy 4409759, V. H. Deitz, Canon City; 3. Adler Ann Miss Hope 4549956, Floyd Adler; 4. Colorado S U Lady Wee Joe 4614532 Colorado State University; 5. Hilldon Burke Andra 4566599, Hillside Dairy.

Senior & Grand Champion Female
Colorado A M Princess Tritomia 436-2310, Colorado State University.

Reserve Champion Female
Colstah Fawn Ladd 3609919, Colorado State Hospital.

Best Three Females, bred and owned by Exhibitor (5)
1. Colorado State Hospital; 2. Colorado State University; 3. Floyd Adler; 4. Duane R. Fisher; 5. Hillside Dairy.

Dairy Herd (Consists of four cows that have freshened, owned by exhibitor) (5)
1. Colorado State University; 2. Floyd Adler; 3. Colorado State Hospital; 4. Duane R. Fisher; 5. Hillside Dairy.

Senior Get of Sire (3)
1. Gray View Burke Lad 1124617, Colorado State Hospital; 2. Smoky Hill Whirlwind Mark 1221226, Floyd Adler; 3. Sir Ormsby Mercury Burke 1017214, Hillside Dairy.

Produce of Dam (6)
1. Stratton Tilda Prospect 4012187, Bohlender Farm; 2. College Tritomia Burke 3007354, Colorado State University; 3. Valentine Sovereign May 4352-643, Henry Farm, Geo. Maxey; 4. Waldup Tiho Burke Respiffy 4178365, Duane R. Fisher; 5. Denver Farm Crescent Jewel 3254970 Hillside Dairy.

Best Uddered Cow (7)
1. Moonview Comet Beth 473475, Duane R. Fisher; 2. Robinette Robot Whirlwind 4365739, James Adler; 3. Adler Ann Whirlwind Rita 4456745, Floyd Adler; 4. Colstah Fawn Lad 3609919 Colorado State Hospital; 5. Wil-Brust Ginger Burke 4194325 Arjay Farms.

District Herd (3)
1. District 2, No. East Weld County; 2. Dist. 1, Northern Larimer & Boulder; 3. Dist. 4, So. East Pueblo & Fremont.

OHIO '61 CONVENTION PLANS

Robert H. Rumler, Executive Secretary of the National Association, met recently with Kenneth Indoe and the chairmen of some of the major 1961 Convention committees in the Ohio Association office at Wooster. The Convention is to be held in Hotel Cleveland in Cleveland next June. Mr. Indoe is manager of Richman Farms, Lodi. He and James (Jim) Lewis of Lewis and Sons, Hamilton, are the co-chairmen of the over all Convention plans.

Mr. Rumler briefed the group on the various responsibilities of the different committees and some of the obstacles that they might encounter. Part of the afternoon was spent in a question and answer session with Mr. Rumler.

Mrs. Lamar Young, Mineral Ridge, chairman of the women's committee, explained the tentative plans for the women's activities.

Considerable discussion was held concerning the souvenir publication. Olen Mann, chairman of his committee, was interested in gaining all the information he could before his committee starts to work. Olen is advertising manager of the Central Ohio Breeding Association at Columbus.

Others present were State Association Vice-President John Fenstermaker, Homerville, who by the way is co-manager of the Convention sale with R. Austin Backus Inc.; R. H. Barr, Canton, Finance committee chairman; Clark Biddle, Wauseon, Sale Committee chairman; Lamar Young, Mineral Ridge, and Fieldmen Merle Starr and Cyril Moore. Jim Lewis who is also Ohio Association President could not attend since he was judging Holsteins in Pennsylvania.

—Ohio Holstein Assn.

MID-AMERICA (From page 24)
Topeka, Kans.; 3. Sand Rock Burke Gray View Burke Skyline Clifford

CONTROLLING COLD WEATHER TROUBLE... NO TROUBLE

Every winter brings foot rot and respiratory diseases. With Aureomycin in feed, this dairyman controls them with no extra work.

For thirty years, the Burgeson Farm in Grandview, Missouri, has been improving its registered Holstein stock. It is the home of one National record and two State record cows.

"However", says T. A. (Pete) Burgeson, Jr., "this is a *working* farm. Our basic product is milk... good milk and lots of it. To make it, hundreds of details have to be tended to daily. *Everything* is important. Breeding, sanitation, management, feeding . . . everything.

"That's why AUREOMYCIN® is an integral part of our winter feeding program. In late fall, winter and early spring our weather out here is cold and damp. Even though we've got about one acre of cement down around our barns, the cows spend a good deal of time in some mud. A couple of years ago, that meant foot rot and respiratory disease trouble. When herd health went down, so did production.

"When the FDA approved AUREOMYCIN for continuous feeding to lactating cows, we were among the first to use it. Believe me, we're pleased with the results. We just don't *have* foot rot and respiratory infections any more. *Herd health is up and we get maximum production from our high producing cows.* The fact that we get these results with *no extra work* is all 'cream on top.' The AUREOMYCIN is added to our grain ration and fed automatically in the milking parlor.

"Incidentally, we've used AUREOMYCIN in our calf milk replacer for years. Here again, the results have been gratifying. AUREOMYCIN has checked scours and increased both feed efficiency and growth rate of our calves."

Get all the facts on AUREOMYCIN in dairy feeds from your feed dealer or manufacturer.

American Cyanamid Company, Agricultural Division, N. Y. 20, N. Y. *®AUREOMYCIN is American Cyanamid Company's trademark for chlortetracycline.*

"Our grain ration, with AUREOMYCIN added, is loaded into these hoppers . . . which are directly over the automatic feeders in the milking parlor."

"This is part of our 100-cow herd. We credit AUREOMYCIN for controlling foot rot and respiratory infections."

"We also feel that good sanitation and the latest management practices are important. Here's the man that proves our management practices are profitable."

"As you can see, the area around the feed bunks becomes a mud pond when fall rains come."

CYANAMID

AUREOMYCIN
IN FORMULA FEEDS

CYANAMID SERVES THE MAN WHO MAKES A BUSINESS OF AGRICULTURE

Cecilia B. Lewis, Norwich, Vt. (2)

MR. DAIRYMAN

MID-AMERICA (From page 24)

Senior & Grand Champion Male
Cliffview Satellite, Clifford Beckwith

Heifer Calf (14)
1. Rock Home Elsie Cleo, Chester Unruh, Hillsboro, Kans.; 2. Cliffview Emblem, Clifford Beckwith, Leavenworth, Kans.; 3. Paganok Perfection Pride, Steve Bodenhaus, Cummings, Kans.; 4. Canary Spice Colantha, Lauren W. Enns, Ellinwood, Kans.; 5. Ken Ver Neil Wis Goldie, DeWerff & Sons, Ellinwood, Kans.;

Junior Yearling Heifer (10)
1. Carlins Hilltop Fond Twyla, John Carlin, Smolan, Kans.; 2. Elevation Lochinvar Burke, Glenn Palmer, Topeka, Kans.; 3. Elevation Inka Victory Leslie, Harold Persinger, Horton, Kans.; 4. Torks Leader Fon Daisy, Clarence Torkelson Everest, Kans.; 5. Ken Ver Neil Wis Fairy, DeWerff & Sons, Ellinwood, Kans.;

Senior Yearling Heifer (12)
1. Carlins Hilltop Fond Genista, John W. Carlin, Smolan, Kans.; 2. Kayell Ollie Brummel Odette, Harold Persinger, Horton, Kans.; 3. Carlins Hilltop Fond Betty, John Carlin, Smolan, Kans.; 4. Kavell Ollie Rag Apple Roxy, Katherine Persinger, Lydon, Kans.; 5. Pepper Prince Carey, Kenneth Butel Paola Kans.;

Two-Year Old Cow (12)
1. Mac-Mary Reflection Donnie, Francis Butel, Paola, Kans.; 2. Dee Jay Fond Desire, John Carlin, Smolan, Kans.; 3. Elevation Burke Pansy, Glenn Palmer, Topeka, Kans.; 4. Cliffview Skylite Vanity, Clifford Beckwith, Leavenworth, Kans.; 5. Elevation Burke Edith, Glenn Palmer, Topeka, Kans.;

Three-Year Old Cow (10)
1. Macksimum Fond Fantasy, John Carlin, Smolan, Kans.; 2. Art-Jen Director Fobes, R. Dale Jones, Topeka, Kans.; 3. Mar-Du Patty Veediction, Martin Dickinson, Williamsburg, Kans.; 4. Elevation Burke Skylark, Glenn Palmer, Topeka, Kans.; 5. Ken Ver Neil Wis Repose, DeWerff & Sons, Ellinwood, Kans.;

Four-Year Old Cow (5)
1. Elevation Victory Tillie, Glenn A. Palmer, Topeka, Kans.; 2. Elevation Victory Lochinvar, Glenn A. Palmer, Topeka, Kans.; 3. Sand Rock Burke Daisy Delight, Clifford Beckwith, Leavenworth, Kans.; 4. Ken Ver Neil Wis Kay, DeWerff & Sons, Ellinwood, Kans.; 5. Knudsons Sargeant Nina, Carl Knudson, Horton, Kans.

Aged Cow (11)
1. Elevation Lochinvar Ella, Glenn Palmer, Topeka, Kans.; 2. Art-Jen-General Delight, Matt Roeder, Seneca, Kans.; 3. Richland Homestead Mabel, Lauren W. Enns, Ellinwood, Kans.; 4. Carlins Hilltop Favorite Susan, John Carlin, Smolan, Kans.; 5. Carlins Hilltop Miss Memphis, John Carlin, Smolan, Kans.;

Best Uddered Cow (9)
1. Elevation Lochinvar Patsy, Glenn Palmer, Topeka, Kans.; 2. Macksimum Fond Fantasy, John Carlin, Smolan, Kans.; 3. Mac Mary Reflection Donnie, Francis Butel, Paola, Kans.; 4. Mar Ridge Beauty Donna, Matt Roeder, Seneca, Kans.; 5. Art-Jen General Delight, Matt Roeder, Seneca, Kans.

Junior Champion Female
Carlin's Hilltop Fond Genista, John W. Carlin.

Senior and Grand Champion Female
Mac Mary Reflection Donnie, Francis Butel.

Produce of Dam (8)
1. Elevation Lochinvar Ella, Glenn Palmer, Topeka, Kans.; 2. Carlins Hilltop Favorite Glory, John W. Carlin, Smolan, Kans.; 3. Ken Ver Neil Margin Kathy, DeWerff & Sons, Ellinwood, Kans.; 4. Kanawaka Burke Super Primsie, Francis Wempe, Lawrence, Kans.; 5. Ora Bakers Acres Ollie, K & K Persinger, Lyndon, Kans.

Junior Get of Sire (6)
1. Lakefield Fond Hope, John W. Carlin, Smolan, Kans.; 2. Smoky Hill Wis Vivian Dean, DeWerff & Sons, Ellinwood, Kans.; 3. Ideal Burke Elsie Leader, Knudson & Torkelson, Horton, Kans.; 4. Ideal Burke Elsie Leader, Lauren W. Enns, Ellinwood, Kans.; 5. Kanawaka Dixie Triune Deluxe, Francis Wempe, Lawrence, Kans.

Senior Get of Sire (6)
1. Tidy Burke Elevation, Glenn A. Palmer, Topeka, Kans.; 2. Lakefield Fond Hope, John W. Carlin, Smolan, Kans.; 3. Thonyma Voyageur Veediction, Martin Dickinson, Williamsburg, Kans.; 4. Smoky Hill Wis Vivian Dean, DeWerff & Sons, Ellinwood, Kans.; 5. Gray View Burke Skylite, Clifford Beckwith, Leavenworth, Kans.

Best Three Animals (8)
1. Glenn A. Palmer; 2. John W. Carlin; 3. Martin Dickinson.

Dairy Herd (6)
1. NE District Dairy Herd, Clarence Torkelson, Willis, Kans.; 2. Glenn Palmer, Topeka, Kans.; 3. John W. Carlin, Smolan, Kans.; 4. E. Central Dairy Herd Francis Wempe, Lawrence, Kans.; 5. R. Dale Jones, Topeka, Kans.

District Herds
1. North East Kansas District; 2. Capitol District; 3. Central District; 4. East Central District.

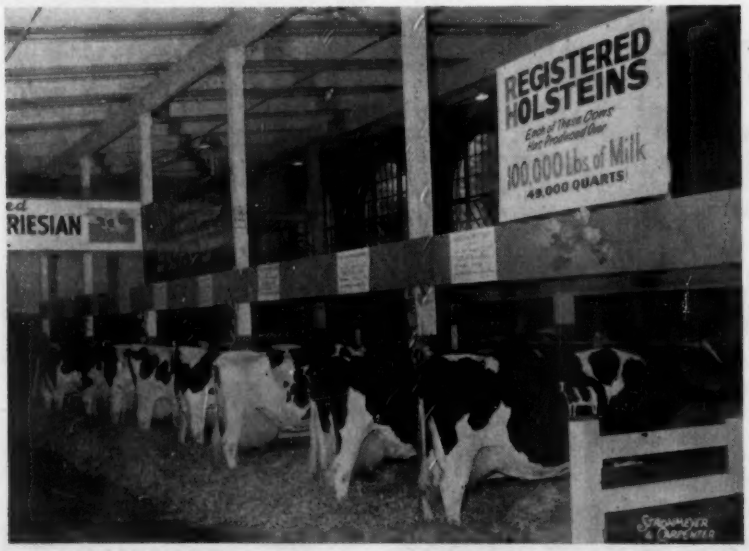

MEMBERS OF THE "GRANDMA" CLASS AT EASTERN STATES
These nine cows occupied special quarters at the 1960 Eastern States Exposition. Their total production to date is 1,111,611 lbs. milk and their ages average out at 10 years 8 months. Four of the nine are Excellent, the other five Very Good. They are not stabled as placed in class — the winner, U N H Mike Pilgrim (VG), is farthest from the camera; on this end is Agnes Dean Pabst Fobes (EX) who placed third. Eastern States was the first Holstein show to hold a special class for 100,000-lb. milk producers.

ALL-CANADIAN (From page 28)

Benjamin Rocca, Lima, Peru
Houckholme Corrine Joyce (4-58) 600
(J. E. Houck, Brampton, Ont.)
Stewarthaven Alcartra Belle (10-57) 600
(Fred Stewart, St. Catharines, Ont.)
Wilkwood Josephine Playdown (8-58) 500
(Robert Wilkie, Blenheim, Ont.)
Bakervilla Fond Bessie (4-58) 500
(Frank T. Baker, London, Ont.)

Hays Farms Limited, Oakville, Ont. (For export)
Thornlea Texal Babe (11-57) 575
(Jos. Robinson, Thornhill, Ont.)
Brecknock Mandy Sovereign (10-58) 550
(T. John Williams, Meadowvale, Ont.)
Tilly Rag Apple Rocket (4-58) 525
(William Vaughn & Sons, St. Catharines, Ont.)
Elmdae Reflection Sovereign Bessie (12-52) 500
(Jas. H. Davis & Son)
Westmount Inka Lochinvar A. (10-58) 500
(J. D. Innes)
Redford Centurion R. A. (12-58) 500
(Arthur Lockart, Redford Farms, Woodstock, Ont.)
Glengale Anthony Phoebe (12-57) 500
(Bruce W. Naylor, Maple, Ont.)

Douglas A. Gregson, Hillsburg, Ont.
Spring Farm Royal Reta (8-58) 575
(Paul Ekstein, Malton, Ont.)
Centre View Fond Bell (8-58) 550
(J. A. McDowell, Oxford Centre, Ont.)

R. Austin Backus Inc., Mexico, N. Y.
Raeburn Mistress Beatrice (10-57) 575
(W. K. McRae & Son, Howick, Quebec)
Blair Skokie Shirley (2-58) 525
(Ira Good, Blair, Ont.)

Augustinian Fathers, King City, Ont.
Dennyland Hatty Johanna Keeno (6-58) 575
(W. R. Seben)

Stan Miller, New Liskeard, Ont.
Sun Dream Selma (9-58)
(Allan H. Gilmour, Burgessville, Ont.)

Jacob Norsworthy, Caledonia, Ont.
Fond Dinah Doris (3-55) 575
(Tovell Bros., Palermo, Ont.)

George Gordon Smith & Son, Ingersol, Ont.
Cherry Valley Jennie (2-54) 550
(John Steckle & Son, Kitchener, Ont.)

Frank Whaley, Hannon, Ont. (2)
Carnacres Queen Ann (3-57) 550
(J. W. Carney, Georgetown, Ont.)

Fred B. Griffin, Burgessville, Ont.
Raymondale Seven-up Greta (7-58) 525
(College De St. Laurent, Raymondale Farm, Vaudreuil, Que.)

John Steckler & Son, Kitchener, Ont.
Grahaven Skokie Barbara (9-58) 525
(R. D. Graham, Erin, Ont.)

Arthur McElroy, Aurora, Ont.
Til-Crest Flossie Peg (Twin 9-52) 500
(Tillman F. Horst, Breslau, Ont.)

NEW ENGLAND (From page 29)

William T. McNamara, W. Lebanon, N. H.
Ashwillow Regal Susie (7-54) 600
(Terry E. Hubbard, Putney, Vt.)

C. W. Gates, Enosburg Falls, Vt. (3)
Hill-N-Dale Robel Bela (5-58) 570
(Whittier Bros., Sutton, Mass.)
Kilinsdale Massaemet Princess (9-54) 550
(Maurice Davenport, Shelburne Falls, Mass.)

George E. Edmunds, Pawlet, Vt.
Venture Farm Rag Apple Susan (11-55) 560
(Cecilia B. & Gardner F. Lewis, Norwich, Vt.)

H. A. Hawes, Union, Maine
Lemax Dusty Hetty (1-59) 525
(M. B. Maxfield & Sons, N. Hartland, Vt.)

Cecilia B. Lewis, Norwich, Vt. (2)
Gofson Barbara Aim Crete (6-58) 500
(F. S. Goff & Sons, Hollis Center, Maine)
Gerald E. Sawyer, Middlebury, Vt.
Henrietta Chief Var Fern Side (10-55) 500
(Eagle Point Farm)
Charles Watson, Pittsfield, N. H.
Globus Farm Pauline S Jule (9-58) 500
(Joseph Globus, Rehoboth, Mass.)
Grafco Conqueror Ruby (10-56) . 500
(Grafton County Farm, Woodsville, N. H.)

MICHIGAN (From page 29)

R. G. Dunbar, Brooklyn, Mich.
Clayacres Belle Star (7-54) 875
(Gilbert Davis, Clayacres Farm, Sandusky, Mich.)
H. A. Metz, Howell, Mich. (5)
Nordar Admiral Genevra (6-58) . 750
(George Gronso N,ordar Farms, Hesperia, Mich.)
Bloomside Pontiac Inka Su (12-56) 620
(Earl G. Warner, Sandusky, Mich.)
Rusanna Clyde Hill Opal (12-55) . 500
(C. B. Smith, Wolverine Farms, Williamston, Mich.)
Glenalwin Ideal Dinah (1-57) 500
(Janet R. Linn, Williamston, Mich.)
D. A. Buth & Gerrit Van Markenstein, Belmoth, Mich.
Rag Apple Hickey Abigail (10-54) 700
(Paul Heberling, Carsonville, Mich.)
Eugene A. Routson, Bilsafield, Mich.
Creston Supreme Geanette (9-56) 650
(Buth Bros., Creston Farms, Comstock Park, Mich.)
Stuart M. Love, Marshall, Mich.
Rustic Dean Harriet (4-56) 620
(George Robb, Rustic Farm, Fowlerville, Mich.)
Oliver S. Angell, Lansing, Mich. (7)
Hi Side Dawn (4-54) 600
(William Post, Byron Center, Mich.)
Hartland Paymaster Snowman (11-53) 570
(Hartland Farms, Clayton, Mich.)
Three-Js R A Invincible Candy (1-54) 560
(Julius Jaworski, Jr., Three-Js Farm, Dundee, Mich.)
Camwood Perky Monogram Gold (11-56) 550
(Richard Laing, Camwood Farm, Linden, Mich.)
Milmere Brilliant Lucky (9-57) .. 510
(Miller Bros., Sandusky, Mich.)
A. N. & Keith L. Brown, Jonesville, Mich. (2)
Mardic Treasure Papoose (1-58) .. 590
(D. A. Buth & Gerrit Van Markenstein, Belmont, Mich.)
Kenneth Clark, Clio, Mich. (3)
Rag Apple Franco Dixie Lady (12-57) 575
(Harold Marion, Brown City, Mich.)
Allen & Furu, Marshall, Mich.
Fitzpatrick Madcap Pleasant (2-58) 570
(Melvin L. Fitzpatrick, Ithaca, Mich.)
Donald E. & Erma Woods, Munith, Mich. (4)
Piepkow Supreme Polly (12-56) 565
(Ralph Piepkow, Springport, Mich.)
Darold Opperman, Millinidton, Mich. (3)
Silverlea Barbara Canary (1-58) 550
(Frank Renshaw, Oxford, Mich.)
O. Gary Newton, Beldin, Mich. (3)
Rockynook Silvie Carnation (9-55) 550
(Richard Gross, Chesaning, Mich.)
Falfadale Regal Mary (8-57) 540
(Rufus Miller, AuGres, Mich.)
Donald Southworth, Allen, Mich.
Holdaele Rag Apple Tootsie (12-56) 520
(J. Kermit Carey, Flint, Mich.)
Marilyn Frey, Ann Arbor, Mich.
Dictator Ormsby Nell (5-58) 510
(Coe F. Emens II, Mason, Mich.)
Leo O'Connor & A. Cellentani, Adrian, Mich.
Rose Brook Pabst Barbel (8-58) . 500
(Potter Bros. Rose Brook Stock Farms, Wayland, Mich.)
Botthaven Re-Grand Stella (9-58) 500
(Robert Bott, Botthaven Farm, Breckenridge, Mich.)
George Macomber, Ann Arbor, Mich. (2)
Betty Greenview Inspiration (8-56) 500
(C. B. Smith, Wolverine Farms)

MR. DAIRYMAN—

Don't YOU Be Fooled

about which cooling method is best for farm bulk milk tanks—

The fact is—more than 90% of all milk plants cool their milk with ice-water!

DARI-KOOL'S 33° ice-water cooling removes milk heat faster and maintains lower blend temperatures than direct-expansion coolers. And your butterfat test will not be affected by 'churned' or 'frozen' milk....

New, low-design 400 gallon Dari-Kool shown above. Also available in sizes from 100 to 1250 gallons.

YOU CAN COOL 100 LBS. OF MILK

FOR LESS THAN *2¢

A 1960 Model DARI-KOOL operating under full load and normal milkhouse conditions will cool 100 pounds of milk to 38°F, or below, on less than 1 kilowatt of electricity—on a yearly average.

*Based on an electric rate of 2¢ per kilowatt-hour.

- **DARI-KOOL'S Rapid Ice-Water Cooling DOES NOT FREEZE MILK**
- **Exceeds New 3A Regulations**

On September 1, 1960, the new 3A Cooling Standards became effective. Enforcement of the new regulations can mean *"down-grading"* or *"rejection"* for poorly cooled milk.

Cut-price tanks sold with undersized compressors can prove to be *"mighty expensive bargains"*. With a Dari-Kool you can be SURE that your cooler more than meets the new 3A Regulations. *And your butterfat test will not be lowered by frozen milk* — a common fault of many direct-expansion tanks.

Send for FREE Milkhouse Plan Kit and new DARI-KOOL Purchase Plan

Write Dept., 151 today

Dairy Equipment Co., Madison, Wis.

BADGER BREEDERS 3D SHOW WINDOW SALE

By Kenneth Peissig

CATALOG SUMMARY

29	Females 2y & Over (5 calves under 3 mos. s.w.d.)	$14,115	$486.72
		690	138.00
11	Bred Yearlings	5,075	461.36
3	Open Yearlings	890	296.67
4	Heifer Calves Over 3 mos.	470	156.67
47		$21,940	$466.81

The 1960 edition of the Show Window Sale, managed by Badger Breeders Cooperative, proved to be another successful event. This sale is designed to provide a showplace for offspring of BBC sires, to provide a good, sound market for registered Holsteins from member herds, and to make available foundation quality cattle for new breeders. Again this year, practically all cattle went to herds of members, demonstrating a confidence in the BBC breeding program.

The honor of topping the sale went to farmer-breeder Eugene Witter of Wausau. His big, smooth daughter of Carnation Heralder was outstanding for type and had a first calf record of 544 lbs. fat. Due shortly after the sale, she was purchased by G. F. DeKeyser and Sons of Neenah for $925.00.

Second top at $735.00 was the great young daughter of Wis Beauty Ideal consigned by Pinehurst Farms of Sheboygan Falls. From an especially strong cow family, she should prove to be a prime foundation female for her purchaser, Eugene Roepcke of Seymour.

Largest buyer of the day was John H. Schmitt of Green Bay who took four heifers for a total of $1710.00. Ing Vegoe of Black Creek took three for $1615.00, besides being contender on both of the tops. A total of 40 different buyers were represented on the purchaser list.

Bidding throughout the sale was spirited and the entire offering was sold in less than four hours. Approximately 1200 interested breeders were on hand and were most generous in their praise of the quality of the cattle selling.

Harvey Swartz of Waukesha, was the auctioneer, with Ernie Kueffner of Germantown, and Fritz Koeller of Shawano, Wisconsin, as an effective team of ringmen. Leadsmen were Darrell Mueller of Seymour and Robert Natzke of Greenleaf. Announcements were made by Alton Block, Sire Analyst of BBC. The sale was managed by the Cattle Sales Division of Badger Breeders Cooperative.

G. F. De Keyser & Sons, Neenah, Wis. (2)
Witters Florence Heralder (9-56) $925
(Eugene Witter, Wausau, Wis.)
Eugene Roepcke, Seymour, Wis.
Pinehurst Dutch Beauty (1-56) .. 735
(David Bachmann, Pinehurst Farms, Sheboygan Falls, Wis.)
John D. Wuethrich, Greenwood, Wis
Prairie Grove Maud Colony (9-57) 650
(H. O. Aavang, Mt. Horeb & Robert Suchomel, Barneveld, Wis.)
Henry Letter, Seymour, Wis. (3)
Korndyke Ormsby Burke Della (7-58) 600
(Vernon Schultz, Manitowoc, Wis.)
Ronald Moede, Algoma, Wis. (2)
Doorco Pabst Master Stella (10-57) 590
(Wilfred Vander Tie, Brussels, Wis.)
Ing Vegoe, Black Creek, Wis.
Forell Leader Smokey (10-58) 585
(Donald Schnell, Brillion, Wis.)
Fifi Canary Fobes (9-58) 520
(Claude Schoenung, Chilton, Wis.)
Beauty Ideal Mary (4-58) 510
(J. C. Prestebak, Dorchester, Wis.)
James Malueg, Marion, Wis.
Meadowsweet Streamliner (5-58) 535
(Hilmer Mueller & Son, Meadowsweet Farm, Seymour, Wis.)
Louis Onsager, Sturgeon Bay, Wis.
Payndale Intensity Eden (11-58) 525
(Floyd Payne & Son, Waldo, Wis.)
Fowler Farms, Oshkosh, Wis.
Kloten Home Naomi (11-58) 510
(Elmer Pilling, Chilton, Wis.)
East Branch Ormsby Orchid (11-58) 500
(Raymond Jarek Bonduel, Wis.)
Clement Linder, Vulcan, Mich.
Natzke Raven Piebe (7-58) 510
(Amos Natzke & Sons, Greenleaf, Wis.)
Orin Stevenson, Bear Creek, Wis.
Witters Bonnie Comet (5-56) 510
(George Kieffer, Auburndale, Wis.)
Russell Gasch, Chilton, Wis.
Fair Center Intensity Donna (8-55) 500
(Math Meulemans & George Des Jarlais, Wrightstown, Wis.)

1960 NEW JERSEY STATE SALE

CATALOG SUMMARY

31	Females 2y & Over (8 calves under 3 mos. s.w.d.)	$16,835	$543.06
		870	108.75
3	Bred Yearlings	1,480	493.33
1	Open Yearling	220	220.00
3	Heifer Calves Over 3 mos.	470	156.67
3	Bulls over 3 mos.	1,090	363.33
41		$20,965	8511.34

The 1960 New Jersey State Sale, held September 29 at Flemington under the auspices of the New Jersey Holstein-Friesian Assn., was uniform throughout, achieving the fine $511 average with a top individual price of only $750. The sale was managed by R. Austin Backus, Inc., Mexico N. Y., with their usual personnel including auctioneers R. Charles and B. Olin Backus, and pedigree expert Horace A. Backus. Chairman of the committee was Arden S. Foster, Blairstown, N. J., assisted by vice-chairman Kenneth Roehrich, Hackettstown.

Pineyhill, Washington, N. J., provided the top animal in Pineyhill Princess Rachel 4809683, a 2-year-old Sovereign Cochran daughter from a twice 700-lb. 2X dam. Her purchaser was Garwood L. Meyers, Bedminster, Pa., whose four purchases made him the largest buyer of the day with a $2470 total.

S. B. Roberts & Sons, Port Jervis, N. Y., sold their nice 2-year-old by Amcana Bell Ringer (EX-91-GM) for $730 to Richard S. Tarbutton, Kennedyville, Md. Three other animals brought $710 each. All three remained in New Jersey and they included the Shaws D A F Crete Una daughter with over 15,000 lbs. milk and 500 lbs. fat as a jr. 2-year-old consigned by Donald Seipt, Keystone Farm, Easton, Pa.; the 500-lb. 3-year-old from Herman Ricker & Sons, Sussex, N. J.; and the 678-lb. Harden Farms Supreme Marathon daughter with 17,587

(Please turn to page 124)

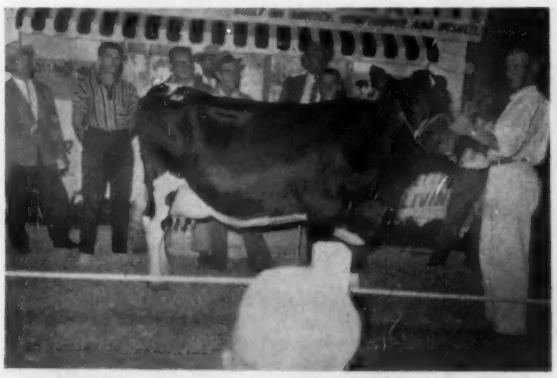

WITTERS FLORENCE HERALDER 4511371 ($925)
From left are ringman Ernie Kueffner, consignor Eugene Witter, contender Ken Natzke, Al Block of Badger Breeders, purchaser G. F. DeKeyser, auctioneer Harvey Swartz, Mr. DeKeyser's son, leadsman Robert Natzke.

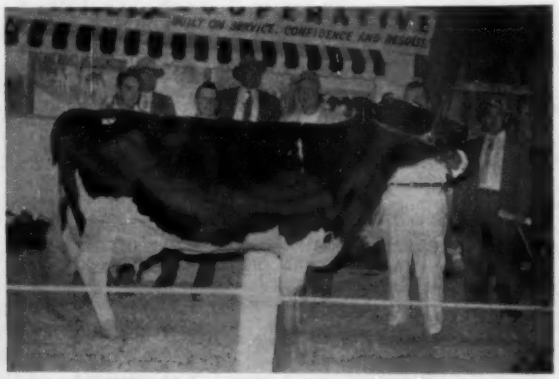

PINEHURST DUTCH BEAUTY 4225412 ($735)
From left are consignor Dave Bachmann, Alton Block of Badger Breeders, purchaser Eugene Roepcke, auctioneer Harvey Swartz, contender Ing Vegoe, leadsman Darrell Mueller, and ringman Fritz Koeller.

GUARDIAN ASKED 5,000 DAIRYMEN

"What do you want a Milk Filter to do for you?"

Positive Action . . . *quality sediment-free milk, everytime!* ***Fast Action . . .*** *all the speed dairymen asked for!* ***Strong Action . . .*** *filter strength that really stands up!*

To get acquainted, Guardian makes this fabulous limited-time offer ! This beautiful set of **6** Imperial —

STEAK KNIVES

Sabre-Ground Stainless Steel Blades and handsome white simulated bone Handles — American Made

only **$1.00** with one coupon from a 3-Pack of Guardian Filters.*

To get yours, act soon! New Guardians are available wherever you buy your milk filters.

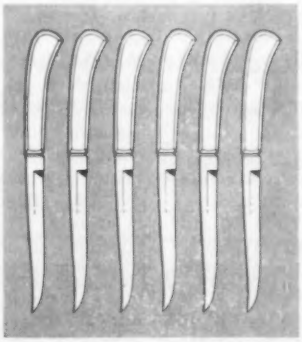

GUARDIAN FILTER DIVISION

UNION WADDING COMPANY

PAWTUCKET, RHODE ISLAND

*Premium offer restricted to Continental United States. Void where offer is prohibited, taxed or regulated. Offer expires May 31, 1961.

TRIUNES (From page 22)
born was then permitted in naming. Under present rules she would of course have carried the Pabst prefix).

At Ravenglen, Ormsby Triune Princess was mated with six-times All-American King Bessie Senator to produce three daughters, of which the best was Ormsby Triune Princess 3d 2352012. The first daughter, Ravenglen Princess Triune Creator, made 794.7 lbs. at 3½ years and 881 lbs. at 9 years, and Ormsby Triune Princess 3d., 742.1 lbs. at 5 years. In 1949 this pair teamed up as a Produce of Dam which went through the season undefeated, winning at Waterloo, the International (Indianapolis), Iowa, Kentucky and Illinois State Fairs, etc. and was a clear choice for All-American Produce that year.

When Mr. Ravenscroft dispersed the Ravenglen herd in 1950, the Triunes were the most sought after family in the herd. Bob Rassmussen paid $6000 for 10-year-old Ravenglen Princess Triune Creator. Her Senator daughter, Ravenglen Senatora Triune, the famous "Black Cow," topped the females at $7200 to Laurence Armour. The son of the "Black Cow," Ravenglen Hartog Triune, a herd sire, topped the sale at $9000 to Elmcroft in Canada, and the "Black Cow" herself later found her way to Canada at $6700 to the Albert Seiling herd from the Armour dispersal. Mr. Seiling sold an $11,000 son out of her in 1956. A 7-months-old daughter of Ravenglen Princess Triune Creator by the $9000 herd sire sold for $3600 to Dr. Karl Meyer of Kam Lake Farm. Younger sons of the Black Cow" sold for $3100 and $2500. Dr. Meyer paid $2000 for Ormsby Triune Princess 3rd and the same price for her 8-months-old daughter by Ravenglen Hartog Triune. This latter calf was named Ravenglen Triune Urena, now well known for her 1156-lb. 2X record and her Excellent classification — one of the real stars of the present Ravenglen herd.

At Elmwood Ravenglen Princess Triune Creator dropped a son named Ravenglen Creation, who went on to become Excellent and Gold Medal. This was the calf she was carrying at time of purchase. His breeding was most intense. His sire, Ravenglen Supreme Triune, was the result of a full brother-sister mating, Ravenglen Senator Triune and Ravenglen Senatora Triune, (the "Black Cow") both by King Bessie Senator and out of Ravenglen Princess Triune Creator.

Ravenglen Creation proved a most successful sire at Elmwood. One of his daughters, Skokie Creation Lill (VG) is the national champion junior 4-year-old in AR. Her record is 31,150 lbs. milk, 3.8%, 1189 lbs. fat in 365 days 3X. This milk record stands second in AR and the same young cow is national champion for milk and former national champion for fat in the 10-months division, junior 3-year-old class, 3X milking. In later years Ravenglen Creation has been out on lease to the Southern Illinois Breeding Association.

Following Mr. Ravenscroft's retirement from the Holstein industry with the dispersal in 1950, a portion of the Ravenglen Farms was purchased by Robert L. Hunter, Chicago attorney, and a new Ravenglen herd built on the Triune line.

To head the new herd Mr. Hunter acquired the 3-year-old bull, Ravenglen Triune Prince, son of Ormsby Triune Princess 3d by Ravenglen Senator Triune, the Senator son of Ravenglen Princess Triune Creator. This bull had been used by Earl and Oscar Moeller and Mr. Hunter purchased a group of daughters of the bull and likewise hired Earl Moeller, who remained about nine years as herd manager.

Ravenglen Triune Prince was classified Excellent and became a Gold Medal sire. Later he went to the COBA stud at a long price. He sired the All-American bull calf of 1956, Ravenglen Genius Triune, who was sold for export to Japan at a reported $12,000 price. His 28 classified daughters at Ravenglen had an average score of 84.3 (with four of them Excellent) and 28 daughters averaged 15,149 lbs. milk, 3.7%, 567 lbs. fat in 337 days 2X at an average age of 3 years 3 months. It is a fine record throughout.

A present herd sire is Ravenglen Rex Triune 1297169. This bull is owned jointly with Ray Bottema, Zionsville, Ind. and Hugo Albrecht, New Ulm, Minn. at an auction sale valuation of $7500. The Rex bull is by Wis Leader, popular Excellent Gold Medal Pabst herd sire, and out of Ravenglen Triune Urena, previously referred to as the Excellent 1156-lb. 2X daughter of Ormsby Triune Princess 3rd, by Ravenglen Hartog Triune, $9000 son of the "Black Cow."

A son of Rex in the junior yearling class has been an undefeated junior champion during the 1960 show season. This is Ravenglen Triune Cavalier, winner all the way from Northern Illinois State Black and White Show and Illinois State Fair to Wisconsin State Fair and Waterloo. His dam is one of the Moeller daughters of Ravenglen Triune Prince. Her name is Moellersons Marie Triune (VG) with records up to 19,092 - 4.1 - 783 in 308 days, 2X in 5-year-old form. The second dam, Ravenglen Senator Ozella is a 713 lb. Gold Medal Dam in her own right, and is a daughter of King Bessie Senator.

The Ravenglen herd has been strong in production as well as in type. Volume 16 Year Book reports the herd lactation average of 14,968 - 3.8 - 568 on 58 records. The previous year 56 lactations averaged 15,036 - 3.8 - 578. The classification figures are equally outstanding. The July 1960 AR report (published in the **World** of August 27) shows the herd to contain 9 Excellent, 18 Very Good, 25 Good Plus and 6 Good, with a BAA% of 106, an exceptional showing indeed.

Visitors at the farms, which are located on U.S. Highway 45 one mile south of Illinois 173, invariably comment on the great strength of the Triunes of Ravenglen. The accompanying pictures seem to bear out this judgment. M.S.P.

ALL-MISSOURI (From page 26)
balanced, good rumped cow owned and shown by Bob Plank, was brought to the top over Harold Lindauer's smaller cow that showed lots of dairy character with beautiful, well attached udder.

The strong class of fifteen aged cows was a sight to behold. The first place cow, Texal Maple Janet, owned by Bob Plank and T. A. Burgeson is a daughter of Bond Haven Rag Apple Maple. She is extremely large and strong throughout with a perfect head, good rump and lovely udder. She was a second in the best udder class and an easy choice for Senior and Grand Champion Female.

In the dry cow class Charles Moreland's big sharp, good uddered aged cow was favored by the judge over Roy Coots and Sons' entry in a close placing. Paul Selken's, "Blackie" Cow, very favorably considered, occupied the third place.

Harold Lindauer's four-year old cow won the best uddered class. Her udder is very well attached, showing a great deal of quality.

The placings in each class were as follows:

Bull Calf (13):
1. Ledarno Triune Will, Ledarno Farms, Garden City, Mo.; 2. Triune Ormsby Seluhm Prince, Donald Rages, Smithton, Mo.; 3. Selken Fobes Melody, Paul Selken, Smithton, Mo.; 4. Papers Pending, Mrs. Frank McLean, Seymour, Mo.; 5. Green Meadow Reward Pride, G. James McLean, Republic, Mo.;

Junior Yearling Bull (8)
1. Dixie Lee Crescent Commander, Larry Laney, Pleasant Hope, Mo.; 2. Seluhm Black Diamond, Paul Selken, Smithton, Mo.; 3. Covert Farm Jack Inka Starlite, Jerry Covert, Halfway, Mo.; 4. Homo Comro Tribute, Charles R. Moreland, Harrisonville, Mo.; 5.

Sho Me Dandy Sky, Harold Lindauer, Washington, Mo.

Senior Yearling Bull (6):
1. Tabur Rocket Jess, Ledarno Farms, Steel & King, Garden City, Mo.; 2. Triune Fobes Piebe Prince, Donald Rages, Smithton, Mo.; 3. Seluhm Triune Piebe Don, Paul Selken, Smithton, Mo.; 5. Jones Acres Design Prince, Larry Fielden, Rogersville, Mo.

Two-Year-Old Bull (6)
1. Seluhm Triune American, Paul Selken, Smithton, Mo.; 2. Steelmo Donald Ormsby Boy, Steel & King, Butler, Mo.; 3. Seluhm Triune Beauty Lad, Boyd Bros., Springfield, Mo.; 4. Hack Pabst Pal, Wilbert Hackmann, Marthasville, Mo.; 5. Seluhm Black Triune 7th, Paul Selken, Smithton, Mo.

Aged Bull (3)
1. Ledarno Missouri Boy Mars, Ledarno Farms, Steel & King, Garden City, Mo.; 2. Seluhm Black Triune, Selken & Kissee, Smithton, Mo.; 3. Seluhm Black Pitch, Paul Selken, Smithton, Mo.

Junior Champion Male:
Tabur Rocket Jess, Ledarno Farms, Steel & King.

Senior & Grand Champion Male:
Ledarno Missouri Boy Mars, Ledarno Farms, Steel & King.

Heifer Calf (32):
1. Dixie Lee Triune Starlight, Boyd Bros., Springfield, Mo.; 2. Robthom Dixie Elmcraft, R. Mark Thomson, Springfield, Mo.; 3. Steelmo Merindian Ormsby Pabst, Steel & King, Butler, Mo.; 4. Lovely Lady Dixie, Boyd Bros., Springfield, Mo.; 5. Ledarno Elsie Leader Sherry, Ledarno Farms, Garden City, Mo.

Junior Yearling Heifer (12):
1. Selhum Triune New Year, Selken & Mosby, Smithton, Mo.; 2. Sylvia; Clanyard Piebe, Sam Williams, Springfield, Mo.; 3. Tabur Rocket Sally, Mary Turner, Pleass . Hill, Mo.; 4. Steelmo Flash Ideal S..irley, Steel & King, Butler, Mo.; 5. Steelmo Willie Ormsby Cochrum, Steele and King, Butler, Mo.;

Senior Yearling Heifer (18)
1. Breezy Lane Low Boy Fatama, Breezy Lane Farms, Garden City, Mo.; 2. Homo Trademark Princess, Charles Moreland, Harrisonville, Mo.; 3. Triune Ormsby Prince, Donald Rages, Smithton, Mo.; 4. Miss Arkansas, Sam Williams, Springfield, Mo.; 5. Miss Columbia, Sam Williams, Springfield, Mo.;

Two-Year Old Cow (22)
1. Empress Jason Anthony, Sam Williams, Springfield, Mo.; 2. Homo Comro Kitty, Charles Moreland, Harrisonville, Mo.; 3. Steelmo Carla Fobes, Steel & King, Butler, Mo.; 4. Clanyard Anthony Lily, Sam Williams, Springfield, Mo.; 5. Dondell Ideal Susan Sable, Van Meter, Odessa, Mo.;

Three-Year Old Cow (13)
1. Robthom Blossom Sovereign, Robert Thomson, Jr., Springfield, Mo.; 2. Robthom Marilyn Transmitter, Robert Thomson, Jr., Springfield, Mo.; 3. Tabur Cochran Maid, Mary Turner, Pleasant Hill, Mo.; 4. Shonhoff Trixie Fascinator, Robert Lee Slack, Hermann, Mo.; 5. Homo Raven Burke Dutchess, Charles Moreland, Harrisonville, Mo.;

Four-Year-Old Cow (10):
1. Taloga Crescent Judy Star, Ledarno Farms, Garden City, Mo.; 2. Liberty Betty Sue Sky W, Harold Lindauer, Washington, Mo.; 3. Robthom Tina Roburke, R. Mark Thomson, Springfield, Mo.; 4. Liberty Tinkerbell Queen Sky, Harold Lindauer, Washington Mo.; 5. Glen Lee Burke Rag Apple, Steel & King, Butler, Mo.;

Aged Cow (15):
1. Texal Maple Janet, Ledarno Farms & T. A. Burgeson, Garden City, Mo.; 2. Haum Hill Rajah Posch Blackie, Sam Williams, Springfield, Mo.; 3. Fobes Triune Wanda Lou, Sam Williams, Springfield, Mo.; 4. Estrle Snow Beauty, Lee Dow & Family, Sedalia, M 5. Robthom Sandy Governor Lady, Robert Thomson, Jr., Springfield, Mo.;

Dry Cow (10)
1. Ferana Remus Rita, Charles Moreland, Harrisonville, Mo.; 2. Zimm Rex Jessie Pride Segis, Roy Coots & Sons, Kidder, Mo.; 3. Seluhm American

(Please turn to page 130)

NEW *INSTANT* SUPER CALF-KIT FOR HIGHER ENERGY FEEDING

New INSTANT milk replacer saves mixing time

Pour water—add Super Calf-Kit—stir. That's it. Peebles' Super Calf-Kit, the *instant* milk replacer, goes into solution immediately.

Calves love it. Super Calf-Kit safely and efficiently replaces all fresh milk after colostrum with a balanced formula including 10% fat, 28% protein. Early weight gains, vigorous health, bigger frames, silkier hair coats are the result.

Super Calf-Kit is extra-digestible...Thermogized and fortified with Aureomycin and Terramycin to help eliminate scours. This smooth, creamy milk replacer tastes good, is good! Today, try Peebles' Super Calf-Kit on a money-back guarantee of performance and quality. Available in 25-lb. and 50-lb. bags.

WESTERN CONDENSING COMPANY
Appleton, Wisconsin
World-Wide Producer of Quality Milk Products

DIVISION OF DAIRIES, INC.

OFFICIAL CANADIAN EXTENDED PEDIGREES
"They Help You Sell"

UP-TO-DATE—COMPLETE—UNMATCHED FOR FACTS

Typewritten, 4 generations, one carbon copy	$2.50
Mimeographed—4 Generations—25 copies	4.00
Additional copies beyond 25 ..... 2 cents each	
"Who's Who in Canadian Holstein Sires" — per copy	1.00

PEDIGREE DEPARTMENT
THE HOLSTEIN-FRIESIAN ASSOCIATION OF CANADA
BRANTFORD, ONTARIO, CANADA

A. C. "Whitie" Thomson
LIVESTOCK AUCTIONEER
BURLINGTON, ILL.
Ask the Men I've Sold For
Phone: Hampshire 5861

PERTH COUNTY HOLSTEIN BREEDERS ASSN.
For choice, Ontario-bred Holsteins, either foundation stock or commercial cattle, we invite you to come to Perth County. Nearly 500 herds to choose from. Contact our sales-agent.
WM. G. HAMMOND, St. Pauls, Ont.
(Phone Stratford 365-J-12)

OXFORD COUNTY
"The Holland of America"
For finest in Canadian Holsteins contact the Oxford Holstein Breeder's Association.
Phone Burgessville 112
MR. LES DICKSON, Sales Agent
Burgessville, Ontario, Canada

WATERLOO HOLSTEIN BREEDERS ASSOCIATION, INC.
"Where Better Bulls Are Used"
Contact sales agent for top quality foundation stock or commercial cattle. 17 years experience. Many Herds Listed Brucellosis Free. Tel. 33060
LORNE BRUBACKER, Sales Agent
23 Locust St. Kitchener, Ont.

HARVEY W. SWARTZ
Dairy Cattle Auctioneer
The Voice of Experience
Nationally recognized Holstein judge.
608 S. Grand Ave.
Phone Liberty 7-4170
Waukesha, Wis.

Middlesex County Holstein Breeders Ass'n.
We have a large selection in commercial purebred or top breeding stock.
HARDY SHORE
LAMBETH O L 2-2616
GLANWORTH — ONTARIO

GLENN CASEY
HOLSTEIN AUCTIONEER
Phone 235-J or 446-W
WILLIAMSTON, MICHIGAN

BERT PFISTER
AND ASSOCIATES
STATE BANK BLDG.
Auctioneer or Complete Sales Service. Selling for 20 years.
MT. HOREB, WISCONSIN

* CANADIAN HOLSTEINS *
Foundation or commercial animals, many top herds to choose from. Just one of our popular sires, Bond Haven Rag Apple Maple, sire of your All-American and Reserve All-American aged cows.
W. T. CRAIG REID
20 Chipper Ct., Georgetown, Ont., Can.
12 years experience as buyers' agent

A. V. ZOGG, Jr.
Auctioneer & Sales Mgr.
Cortland, N. Y.
"Complete Holstein Auction Service"
Will buy outright or sell on commission.
Phones:
Cortland-Skyline 3-0004
McGraw-TErminal 6-5593

Monroe County (N. Y.)
SALES SERVICE
Close to 100 herds to select from. Choice purebreds or top commercial cattle available at all times. Write or call today.
A. H. Schott, Sales Agent
3900 Buffalo Road
ROCHESTER 11, N. Y.
Phone: FAirview 8-8148

For the best in
Pennsylvania Holsteins, call
Clarence Lyons
Phone EXpress 4-6906
Lancaster, Pennsylvania

HARRIS WILCOX, INC.
Sale Manager and Auctioneer
Phone 146
BERGEN, N. Y.
Maurice Mix, Associate Sales Mgr.
Specializing in Holstein Sales
Complete Auction Service

FRED C. WETMORE CO.
Livestock Photographers
4323 W. 143rd St.
Phone—Winton 1-8095
CLEVELAND 35 OHIO

C. B. SMITH —
LIVESTOCK AUCTIONEER
Specializing in Holsteins
My lifetime experience in all phases of Holstein endeavor is at your service. It pays to employ an auctioneer who knows values.
Address, Williamston, Mich.

J. O. FENSTERMAKER
PUREBRED LIVESTOCK AUCTIONEER
Holsteins A Speciality
Homerville, Ohio Phone 2544

Good Registered Holsteins for Private Sale.
LELAND J. OSBORN
Sales Manager — Auctioneer
Phone 640-W
R.R. 2 Pierceton, Indiana

A. DOTY REMSBURG
Sale Manager
Dispersals, consignments or private sales. Photo service available.
Phone: Monument 2-2014.
JEFFERSON MARYLAND

NEW JERSEY (From page 120)

lbs. milk consigned by Clarence P. & Frank O. Ford Westtown, N. Y.

Garwood L. Meyers, Bedminster, Pa.
Pineyhill Princess Rachel (5-58) $750
(Pineyhill Farms, Washington, N. J.)
Island Farm Honeyman Federate (10-55) 610
(Island Stock Farm, Whitehouse, N. J.)
Mel-Etta Joro Duke (7-58) 610
(M. I. Patrick, Mel-Etta Farms, Bridgeton, N. J.)
Graceful Tony Betty (6-55) 500
(Charles D. Lownes & Sons, Newtown Pa.)
Richard S. Tarbutton, Kennedyville, Md.
A B R Penny Belle (8-58) 730
(Stanley B. Roberts, & Sons, Port Jervis, N. Y.)
Elmer Lippincott, Phillipsburg N. J.
Fordlea D S Beverly (9-53) 710
(Clarence P & Frank O. Ford , Westtown, N. Y.)
Bach-Echo Star Texal (8-58) 500
(John E. Melchor, Easton, Pa.)
Farlee Brothers, Hopewell, N. J.
D. Rickers Carol (2-56) 710
(Herman Ricker & Sons Sussex, N. J.)
William B. Amerman, Neshanic, N. J.
Keystone Una Crystal (9-57) 710
(Donald Seipt, Keystone Farm, Easton, Pa.)
Henry Douma, Hackettstown, N. J.
Dusk Dunroamin Crissie (10-57) 670
(Arden S. Foster, Blairstown, N. J.)
Lester C. Jones, Medford, N. J.
Island Farm Honeyman Federate (10-55) 605
(Island Stock Farm, Whitehouse, N. J.)
Henry F. Francisco & Sons, Andover, N. J. (2)
Pineyhill Juanita Simone (4-53) 605
(Pineyhill Farms, Washington, N. J.)
Oscar Unangst, Belvidere, N. J.
Windy Willow Rag Apple Design (10-56) 600
(J. Warren Mathers, Somerville, N. J.)
Charles Gordon, Newton, N. J. (5)
Donfradaven Duke May (10-57) 580
(Donald F. Davenport, Sussex, N. J.)
Kellwin Deka Fayne Vedict-Var (1-58) 500
(David K. Auten III, Somerville, N. J.)
Henry L. Landis, Schwenksville, Pa.
Silver Lake Roy Rindy (6-57) 530
(James L. Frank, Silver Lake Farm, Newtown, Pa.)
Phillson Jewel Regalist (10-58) 500
(William Phillips, Phillson Farm, Milford, N. J.)
John and Helen Farrington, East Stroudsburg, Pa. (4)
D Rickers May Carol Design (7-58) 525
(Herman Ricker & Son, Sussex, N. J.)
C. T. Davis & J. R. Saxton, New Brunswick, N. J.
Toth Trailblazer Phoenix (4-53) 525
(Pineyhill Farms, Washington, N. J.)
Edna C. Jager, LaFayette, N. J.
Meyerlea Advancer Lily Duke (10-58) 510
(George F. Meyer, Meyerlea Farm, LaFayette, N. J.)
C. Elliott Moore, Elmer, N. J.
Mel-Etta Mutual Paul (7-58) 500
(M. I. Patrick, Mel-Etta Farms, Bridgeton, N. J.)

SOUTH DAKOTA STATE SALE

By Fieldman David Diehl

CATALOG SUMMARY

23 Females 2y & Over (2 calves under 3 mos. s.w.d.)	$ 9,210	$400.43
2 Bred Yearlings	580	290.00
6 Open Yearlings	1,975	329.17
14 Heifer Calves Over 3 mos.	3,040	217.14
5 Bulls over 3 mos.	1,830	366.00
50	$16,835	336.70

The 15th Annual South Dakota State Holstein Sale, held September 28 at Sioux Falls, averaged $337.00 on 50 head. Consignors from Iowa, Minnesota and Montana helped South Dakota furnish what proved to be one of the best groups of Registered Holsteins ever offered at this sale. After a week of rain the excellent weather on

sale day proved a mixed blessing as there was not a large crowd in attendance. While most of the cattle remained in South Dakota, there were successful bidders from Iowa, Minnesota and North Dakota.

An added attraction in this year's sale was the selling of ten heifer calves, born after January 1, 1960, at a 10% discount to 4-H or FFA members. Seven of the calves so offered were sold at discounts and transferred to the junior's name. They buyers were: Shirley Ann Waltner, Marion; Lee Kucker, Stromsburg; Ronald Davies, Fulton; Judy Jurgensen, Garretson; Donald Sturzenbecker, Marion and Fred M. Oien, Renner. All were South Dakota boys and girls.

Sale topper was Formation Duke Rag Apple Rosette, consigned by Gorden E. Gross, Huntley, Montana. This July, 1959, heifer, a granddaughter of Mayers Majesty Duke, went for $1025 to John Gross of Madison, South Dakota. She had been shown successfully in Montana and South Dakota this season and was out of a very good dam with an 810 lb. fat record.

Redfield Joy Donna, the Junior Champion Female at the 1960 South Dakota State Fair, sold for $620 to Allen W. Munger, Mansfield, South Dakota. This large strong daughter of Skokie Creation was consigned by Redfield State Hospital & School at Redfield, South Dakota.

Andrew Rozeboom, Steen, Minnesota, was the largest buyer, taking six head for a total of $1525. John Gross, Madison, South Dakota, was second with two head for $1225.

Auctioneer was Mr. A. C. (Whitie) Thomson, Burlington, Illinois. Ringmen were V. D. Wollman, Menno, and John Gerry, Parker, South Dakota. Sale Manager was Ed Grinde, secretary of the Sou ı Dakota Holstein Breeders' Association, Inc.

Buyers follow:

John C. Gross, Madison, S.D. (2)
Formation Duke Rag Apple Rosette (7-59) $1025
(Gordon E. Gross, Huntley, Mont.)

Allen W. Munger, Mansfield, S. D.
Redfield Joy Donna (7-58) 620
(Redfield State Hospital & School, Redfield, S.D..)

Marvin Horn, Boyden, Iowa
Princess Chip Johanna (8-55) 580
(Leo Klein, Watertown, S.D.)

Argo & Adeline Brockel, McLaughlin, S.D.
Redfield Joy Ormsby (7-58) 570
(Redfield State Hospital & School)

Helmuth Strube, Big Stone City, S.D. (2)
Friesen Riga Hope (9-55) 540
(W. D. Friesen, Marion, S.D.)

Forrest & Brands, Lu Verne, Minn. (2)
(M) Friesen Sir Roburke Loyal (1-58) 500
(W. D. Friesen)

Adean Nyhus, Colton, S.D.
(M) Redfield Creation Prince (4-59) 500
(Redfield State Hospital & School)

Your *Name*
on this coupon can mean
GREATER DAIRY PROFITS
with FARM ENGINEERED EQUIPMENT!

TECHNICAL INDUSTRIES, Inc.
2711 S.W. 2nd Avenue
Fort Lauderdale, Fla. (HFW)

TECHNICAL INDUSTRIES TESA FORT LAUDERDALE, FLA.

Gentlemen:
Please send me full information on MILK-o-METER, FEED-o-METER and other TESA products.

NAME _____
ADDRESS _____
CITY _____ STATE _____

TECHNICAL INDUSTRIES TESA FORT LAUDERDALE, FLA.

NO OBLIGATION
Tear out and mail today

PHOTOGRAPHERS OF ANIMALS
H. A. STROHMEYER, JR. — Box 788, White Plains, N. Y. — Tel. WHite Plains 9-1188
J. T. CARPENTER, JR. — 8 Highclere Lane, Valhalla, N. Y. — Tel. WHite Plains 8-2086
Harry and John still take the pictures and furnish the original set of photographs. After the originals, duplicate prints, enlargements, etc., are obtained from
The Van DerVort Studio — Tel. 614 — Cobleskill, N. Y.

Look for this Sign

MILKEEPER
Rez. U. S. Pat. Off.
BULK FARM COOLING TANKS

AUTHORIZED DEALER
MILKEEPER
BULK FARM COOLING TANKS
Creamery Package

for EXTRA QUALITY AND HELPFUL SERVICE—for you and your patrons

THE Creamery Package MFG. COMPANY
Gen'l and Export Offices:
1243 W. Washington Blvd.,
Chicago 7, Ill.
Sales Branches in 23 Principal Cities

SATURDAY – 10:30 A. M.

DEC. 3

HUGO ALBRECHT DISPERSAL

107 HEAD

AT THE FARM

5 Mi. Nor. of

NEW ULM, MINNESOTA

POPULAR BREEDING—(Blood of All-Americans)
STRONG IN THE BLOOD OF WIS LEADER THRU WIS TRADEMARK HIS $15,000 SON AND OTHER GREAT SIRES.

Selling — two Excellent herd sires - Albrecht Trademark Inka (EX-94) - 3 times Gr. Ch. Minn., H.M.A.A. Aged Bull, 1959 - 18 progeny selling with him . . . **Albrecht Trademark De Kol (EX)** - sells with 7 progeny - he is a "Trademark" son from an EX-752-lb. dam.

Selling: Wis Distinction, mat. brother to Maestro ($30,000) and to "Trademark" ($15,000) son of "Repose" - he sells with 6 progeny.

Lashbrook Pearl Supreme - Hon. Mention A.A. Sr. Yrlg. and bull calf, 1957 and 1958. His dam is both Excellent and Gold Medal . . . **Hayssen R. A. Magician** (April calf) son of "Magician" from the All-Wisconsin 4-yr. old of 1960. . . . Eight progeny of **Ravenglen Triune Rex** - he is the highest record son of Wis Leader.

HIGHEST CLASSIFIED HERD IN MINNESOTA WITH A SCORE OF 85.5 POINTS.

6 EXCELLENTS
22 VERY GOOD
10 GOOD PLUS
2 GOOD

FEMALES WITH COMPLETED RECORDS AVERAGE 510-lbs. FAT.
- INDIVIDUAL RECORDS UP TO 807 F.

MINNESOTA HOLSTEINS

THIS HERD ESTABLISHED 27 YEARS. Selling will be daughters of:

Wis Trademark (VG-SMT) - 10 of these dtrs. will sell: **Pabst Sir Roburke Rag Apple** (EX-GM); **Spring Farm Fond Hope (EX); Pabst Comet** (VG-GM); **Brauns Admiral Burke Lad,** (VG-GM); Rockwood Butter Baron; Glenafton Jester; C. C. Roburke Piebe, Carnation Profile and others.

SEE PAGES 69-79 OF ISSUE OF NOV. 12 - PICTURES and DETAILS

THIS TERRIFIC DISPERSAL FOLLOWS THE HOLSTEIN JUDGING AT THE CHICAGO SHOW

THORP SALE COMPANY'S LIBERAL TERMS AVAILABLE TO BUYERS REGARDLESS OF LOCATION

TWO OF THE "EXCELLENTS" SELLING

BOLLMAN PRINCE PONTIAC DELIGHT (EX-93)

Gr. Ch. Minn. and S.D., 1960 Gr. Ch. Minn. '57-'59. Has 619 F. - 4.1% - 8y - 2X. The cow that Works, Wins & Wears.

ALBRECHT TRADEMARK INKA (EX-94)

- Sells with 18 progeny. Gr. Ch. Minn. 1956-59-60. Nom. A.A. 1959. Son of "Trademark."

FOR CATALOG WRITE

G. R. MELIN

Sale Manager

Box 508 ANOKA, MINN.

ADVANCED REGISTRY REPORTS

Holstein-Friesian Association of America

Brattleboro, Vermont

October - 1960

LACTATION AVERAGES

	No. Rec.	Avg. Milk	%	Avg. Fat
Abbey of Gethsemani, Trappist, Ky.	40	14108	3.7	526
Abbey of the Genesee, Piffard, N. Y.	18	17434	3.7	642* **
Ackerman, Elvin J., Gifford, Ill.	29	17089	3.7	635
Additon, Ernest F., Greene, Maine	52	12598	3.9	494
Ames, Edwin W., Heyburn, Idaho	20	13160	3.3	438
Andersen, Elmer L., St. Croix Falls, Wis.	21	11667	3.4	391
Anderson, V. L., Whitewater, Wis.	87	12217	3.6	444**
Andresen, J. C., Fresno, Calif.	127	13224	3.7	490
Anthony, Paul R., Strausstown, Pa.	61	12303	3.7	455
Appling, John A., Fenton, Mich.	14	10031	3.4	337
Arnold, Elwood H., Amsterdam, N. Y.	27	14383	3.8	541*
Ashland Branch Experiment Station, Ashland, Wis.	21	14443	3.7	528
Bell, Lewis S., Interlaken, N. Y.	69	15767	3.5	554*
Berwick Creamery Farm, Berwick, Pa.	44	14109	3.8	536
Birkey, Dwight, Bunker Hill, Ind.	34	14695	3.8	561
Blakeney, Hal, Poplar Bluff, Mo.	23	10378	3.3	344
Borman, M. C., M. D., Hartland, Wis.	25	14590	3.8	559
Braecklein, Calvin K., Monkton, Md.	37	13825	3.9	541
Briggs, N. A., & Son, Millbrook, N. Y.	24	13439	3.8	506
Brown, D. Wallace, Paullina, Iowa	5	10892	3.6	391* **
Cairns, D. N., & Son, Ligonier, Pa.	27	13388	3.9	522
Carstens, Delbert R., Greenacres, Wash.	25	12227	3.5	434*
Chandler, Stanley, Cottage Grove, Wis.	9	11507	3.7	425
Clingenpeel, Lloyd W., Ithaca, Mich.	8	16175	3.2	519**
Cook, Marvin L., East Sparta, Ohio	19	13848	3.6	504
Davie, Edward R., Stanley, N. Y.	43	14263	3.5	499*
Davis, F. Rollo, Bridgeton, N. J.	42	14308	3.7	532
Davis, George A., New Sharon, Maine	28	14268	3.9	554
Davis, Ralph R., Homer, N. Y.	34	14096	3.8	539
Deering Brothers, Clermont, Iowa	36	11826	3.5	418
Donaho, S. R., Jr., Floresville, Texas	151	13714	3.9	534
Driscoll, Harlan, Venice Center, N. Y.	8	15653	3.7	573*
Eastern Oklahoma Hospital, Vinita, Okla.	146	13663	3.6	486
Enns, Lauren W., Hillsboro, Kans.	19	12289	3.5	432
Fry, Edwin C., Chestertown, Md.	67	14281	3.7	524
Gilna, Richard, Corunna, Mich.	13	15040	3.3	503
Goff, F. S., & Sons, Hollis Center, Maine	30	14369	3.9	556
Goodenough, A. L., Est. of, Morrison, Ill.	29	12463	3.6	446
Greenwood, C. E. & B. B., Westminster, Vt.	46	15045	3.7	553
Groff, Floyd C., Continental, Ohio	9	11160	3.7	415
Grudem, Irvin & C. Lau, Jim Falls, Wis.	24	10936	3.6	391
Gum, Edwin J., Pen Argyl, Pa.	22	15314	3.6	553
Gust, Edgar, Verona, Wis.	35	13849	3.4	477
Hall, Dean V., Longmont, Colo.	6	12942	3.8	488
Hall, Sidney G. & Mary G., Norwich, Conn.	50	12658	3.6	457
Hardman, Denver K., Kalamazoo, Mich.	30	12851	3.4	439**
Hawes, Schuyler W., & Son, Union, Maine	23	12540	3.8	475
Hegenauer, Wilmar, Frankenmuth, Mich.	27	15224	3.6	542
Highlander Dairy Farms, Lowell, Ind.	60	14642	3.5	513
Holte, Oscar H., & Son, Stoughton, Wis.	13	12031	3.7	445
Hough, E. R., Mt. Airy, Md.	65	12061	3.7	447
Hutchinson, John H., Whitewater, Wis.	31	11647	3.6	416
Iager, C. Ellsworth, & Sons, Fulton, Md.	27	13832	3.5	490
Janssen, Le Roy, Lakota, Iowa	8	15343	3.4	515*
Jensen, Harold J. & Chris J., Ringsted, Iowa	16	14239	3.3	472**
Johnston, Lloyd S., Au Gres, Mich.	14	14453	3.6	521
Kaufman, Paul D., Moundridge, Kans.	52	11995	3.4	405
Kitson, Monroe, Columbia City, Ind.	19	14073	3.7	515
Klein, Leo, Watertown, S. Dak.	32	14626	3.1	458
Koehler, Robert W., Fremont, Nebr.	32	12358	3.7	455
Kracht, Fred, & Son, Linn Grove, Iowa	6	13565	3.4	456*
Lebanon Correctional Institute, Lebanon, Ohio	50	11006	3.5	389
Leone, Charles R., Suncook, N. H.	39	12464	3.8	473**
Lewis, Gardner L., Jr., Norwich, Vt.	21	17481	3.8	665
Lindskoog, Wallace N., Turlock, Calif.	93	16964	3.6	607
Lippert, Albert E., Pittsville, Wis.	10	11436	3.3	376
Low, Mrs. G., & Son, Milford, N. Y.	55	14749	3.8	565
Lucey, Chester D., Janesville, Wis.	26	15048	3.8	574
Macomber, George, Ann Arbor, Mich.	16	14634	3.6	534
Mansfield, Mark, North Manchester, Ind.	20	10905	3.3	363
Mapoval Farms, Inc., Milan, Pa.	79	15071	3.7	562
Marrs, George Raymond, Terre Haute, Ind.	18	12023	3.5	420
McCampbell, Bobby, Knoxville, Tenn.	40	11253	3.7	415
McCullough, Robert S., Lewisburg, Tenn.	33	11491	3.7	424
McDonald, Gregory John, Fulton, N. Y.	44	11261	3.6	411
McDowell Bros., Salina, Kans.	28	16138	3.7	592
McLean, John C., Horse Shoe, N. C.	28	11919	3.5	423
Meier, Harold, Hitchcock, Okla.	22	13003	3.8	500
Mendocino State Hospital, Talmage, Calif.	107	15239	3.6	547
Menz, Edwin G., Lake Mills, Wis.	22	13649	3.9	504
Meyer, Wallace, Baraboo, Wis.	26	14491	3.6	526
Michigan Reformatory, Ionia, Mich.	62	12254	3.5	461
Mickelson, Harris A. & Lawrence D., Grace, Idaho	33	13062	3.5	458
Mickelson, Riley L. & Norris L., Grace, Idaho	29	12490	3.4	430
Middle Tenn. Exp. Station, Spring Hill, Tenn.	47	12543	3.5	445
Miller, A. H., Fort Lupton, Colo.	22	15392	3.3	507
Mills Bros., Hutchinson, Minn.	47	14410	3.4	495
Mueller, C. H., & Sons, Lewiston, Minn.	93	13562	3.7	499
Munns, Mr. & Mrs. J. J., Landrum, S. C.	20	10122	3.6	361*
Myers, Nelson, Greencastle, Pa.	61	13339	3.7	496
Neel & Neel, Cartersville, Ga.	58	15534	3.7	573
Nitterhouse, T. K., Chambersburg, Pa.	16	12007	3.5	420
O'Brien Bros., Waverly, N. Y.	9	13631	3.5	483*
Ohio State Reformatory, Mansfield, Ohio	74	11824	3.7	432
Oklahoma State Reformatory, Granite, Okla.	18	15789	3.4	536
Orient State Institute, Orient, Ohio	99	12303	3.6	444
Pape, Joseph M. A. & V. A., Sharon, Wis.	80	13930	3.8	523
Peavey, Lloyd W., & Sons, Warwick, N. Y.	41	12628	3.6	456
Piepkow, Ralph, Springport, Mich.	36	14326	3.6	518
Pipping, H. E., & Sons, Rosendale, Wis.	18	14497	3.6	522
Pocklington, T. & A., Shipman, Ill.	31	14191	3.8	537
Poehls, Louis, Belvidere, Ill.	29	13401	3.9	529
Regier, E. B., Whitewater, Kans.	22	13385	3.7	496
Richardson, Cecil, Coolville, Ohio	21	15394	3.8	583
Rockcrest Farms, Elkader, Iowa	34	15298	3.5	529
Rogers, Reeve E., Tunbridge, Vt.	19	14473	3.8	549
Ryder, Leon W., Ripon, Wis.	53	11845	3.7	437
Schafer, George G., Allen Park, Mich.	19	12335	3.5	428
Schneider Brothers, Salina, Kans.	34	13362	3.8	511
Schneider, Walter J., Kiel, Wis.	43	14004	3.7	524*
Seitzer, Ed E., & Son, St. Peter, Minn.	16	15285	3.4	525*
Simpson, J. R., Butler, Pa.	15	13596	3.9	524*
Slinden, Orwell, Atwater, Minn.	8	10622	3.5	370*
Smith, Nancy R., Williamston, Mich.	27	15559	3.7	580
Sprecher, Halsey O., Prairie Du Sac, Wis.	7	12817	3.7	472
Stanard, Francis M., Marcellus, Mich.	14	16716	3.7	624
State Prison of Southern Michigan, Jackson, Mich.	189	12954	3.5	449
Steffen, Albert H., & Son, Monroe, Wash.	46	14164	3.8	534
Stewart, I. P., Maynard, Iowa	7	14419	3.5	510
Stoker, J. Lawton, La Cygne, Kans.	8	13729	3.7	503
Stroh, Charles, Suffield, Conn.	93	14023	3.8	536
Studdard, Hershel H., Bellevue, Texas	17	13620	3.7	505
Swall Farms, Tulare, Calif.	45	10951	3.7	410
Taylor, Robert & K., Whitney Point, N. Y.	19	13598	3.8	518**
Thompson, E. Beeler, Corryton, Tenn.	45	11127	3.6	397
Thompson, Robert M., Jr., Ogdensburg, N. Y.	37	16157	3.6	575*
Tinsley, Wilbur K., Trussville, Ala.	23	12612	3.7	461
Turner, Dale W., Postville, Iowa	34	12640	3.7	466**
University of New Hampshire, Durham, N. H.	38	19681	3.8	757
University of Wisconsin, Lakemills, Wis.	85	14437	3.7	541
Vinger, Ralph M., Darlington, Wis.	31	11241	3.7	418
Wachter, Russell S., Keymar, Md.	52	14173	3.8	534
Wagner, Earl C., Tamaqua, Pa.	75	15012	4.0	602
Washburn, H. C., Macon, Ga.	20	11856	3.6	429
Weaver, Irvin D. & Levi H., Bath, N. Y.	44	15254	3.9	588*
Welser, Frederick, St. Clair, Mich.	40	13402	3.7	495
Wempe, Francis R., Lawrence, Kans.	32	14032	3.7	521
Western Washington Experiment Station, Puyallup, Wash.	52	13444	3.8	507
Westfall Farm, Port Jervis, N. Y. Tex.	35	15189	4.1	617
Wetzel, Edwin L. & Lela V., China Springs, Tex.	16	11961	3.7	445
Whitaker State Home, Pryor, Okla. Ohio	32	9067	3.6	327
Willson, James & Maynard R. Fauble, Delta, Ohio	19	12705	3.4	430**
Withers, Robert W., & Sons, Osakis, Minn.	20	12306	3.7	461
Worcester State Hospital, Worcester, Mass.	42	13532	3.7	496*

* DHIR

** Discontinued

SILVER MEDAL TYPE SIRES

Upon application

Name of Bull and Owner	Daus. Fresh or 3 Yrs. Old	% Daus. Classified	Avg. Score	Required Score
GLENELG HONEYMAN DON 1265695 85 Foster Walk, Neoga, Ill.	17	94	81.6	81
PUGET SOUND ADMIRAL 1214152 87 Waltner Farms, Mt. Vernon, Wash.	27	78	81.3	81

SILVER MEDAL PRODUCTION SIRES

Name of Bull and Owner	No. Pairs	No. Rec.	Daus. Avg. Milk	Daus. Avg. %	Daus. Avg. Fat	Dams Avg. Fat	Daus. Avg. Required
BRIGEEN SENATOR TOGUS 1217959 90 Eben Haggett & H. C. Briggs & Son, Damariscotta Mills & Turner, Maine	22	24	16662	3.77	628	604	579

SILVER MEDAL PRODUCTION SIRES (Con't.)

Name of Bull and Owner	No. Pairs	No. Rec.	Daus. Avg. Milk	Daus. Avg. %	Daus. Avg. Fat	Dams. Avg. Fat	Daus. Avg. Required
UNH PRESIDENT ECHO 1227400 90 Howard D. McIntyre, Perry, N. Y.	11	16	16225	3.77	612	529	547

GOLD MEDAL DAMS

			Rec.	Milk	Fat
BESSIE HOMESTEAD PRIDE 2836715		85	8	15976	581
3198372	Emmons Farms Nellie Design	86	7	16532	614
3521958	Emmons Farms Gayblade Fobes		1	12606	453
3668205	Emmons Farms Gayblade Ollie	88	4	17498	648
3893366	Emmons Farms Gayblade Amy	85	3	13684	489
4047439	Emmons Farms Gayblade Fern	83	2	14762	572
4473158	Emmons Farms Gayblade Mary		1	13989	548
	Ansel Emmons, Morenci, Mich.				
CARNATION BROAD ACRE PAULINE 2910837 90			5	16630	662
3942047	Carnation Suzy Violet Pauline	87	2	14098	528
4136095	Carnation Nona Paulina	87	2	11731	423
4136096	Carnation Nona Pauline	83	2	15742	579
1222091	Carnation Professor Madcap	83 (GM)			
	Carnation Milk Farms, Carnation, Wash.				
DE MAAS DA ORMS 2684484		91	4	19146	749
2828665	De Maas Carnation Da Orms	85			
3089389	De Maas Da Segis	86			
3239050	De Maas Da Madcap		2	14991	564
3388394	De Maas Da Orms Madcap	85			
3539323	De Maas Da Orms Star	86	5	13431	572
3942037	Carnation Nona De Maas	81	1	10065	389
4167206	Carnation Sally Maas Ormsby	87	2	15200	570
4434218	Carnation Sally Da Orms Molly	88	1	17028	632
	Carnation Milk Farms, Carnation, Wash.				
KNOTTY OAK ORMSBY R A CLEO 3783939		90	7	16169	556
3872040	Knotty Oak Rag Apple Cleo	83	3	13704	465
4145190	Knotty Oak R A Var Carmen	84	2	16704	583
4406643	Knotty Oak Cleo Bess Rag Apple	81	1	17161	592
4486550	Knotty Oak Var Audrey	83	4	17139	570
4493212	Knotty Oak Colleen Bonnie	82	2	15530	573
4609614	Knotty Oak Clara Bess	82			
	Howard A. Kimball & Son, Lunenberg, Mass.				
PABST COMBURKE BELMONT 3001716		87	6	16269	667
3524856	Pabst Reco Belmont	83	2	17314	668
3935899	Pabst Leader Comet Belmont	86	2	18396	568
4086892	Pabst Leader Cobel	87	1	16711	619
1215437	Pabst Reco Bel	(SP)			
	PabstFarms, Inc., Oconomowoc, Wis.				

GOLD MEDAL DAMS

			Rec.	Milk	Fat
PEARL PINE BUSH ORMSBY		82	7	16244	646
2647147	Nicolk Master Pearl Delight	77	7	14407	516
2757461	Nicolk Chieftain Pearl Elaine	87	7	14520	580
3457745	Nicolk Chieftain Jule	84	4	15802	614
1129181	Nicolk Chieftain Prince	83			
	Nicholas H. Kolk, Goshen, N. Y.				
PUGET SOUND MADCAP DIXIE 3108953		83	5	17726	634
3470946	Puget Sound Netherland Della	83	6	16341	562
3787226	Puget Sound Ideal Dorothy	88	3	15299	570
1227779	Puget Sound Prince	83 (SP)			
	Waltner Farms, Mt. Vernon, Wash.				
QUEEN BESSIE GILDA 2810883		87	8	14471	545
3120373	Queen Bessie Gilda Ormsby	82	5	13528	515
3301327	Countess Cyanne Creamelle	83	5	14072	528
3928745	Diana Delightful Jo	87	3	14182	533
4226142	Jennifer Juliet	84	2	16559	616
4434608	Cal-Clark Gilda Magic	81			
	Willard G. Clark, Hanford, Calif.				
SUVA LOCHINVAR PEACHY 3048116		87	4	19399	760
3501196	SuVa Ormsby Burke Alberta	86	4	20651	759
3730803	SuVa Perfection Glenoden Roxy	81	3	15172	633
4021540	Glenoden Peace Offering Roxy	85	2	16735	708
	Glenoden Farms, Mountainville, N. Y.				
WEAVERDALE R LUCINDA 3447159		86	6	14706	534
3894759	Mae-Char Admiral Becinda	78	1	16738	684
3988161	Mae-Char Huber Binda	85	2	13761	525
4212837	Mae-Char Huber Donna	82	2	13300	499
4427247	Mae-Char Huber Lucy Edna	81	1	16371	687
	Mrs. Mae B. Dickinson, Slippery Rock, Pa.				

HERD CLASSIFICATION

Classification summaries are reported on 232 herds. The owner is accorded the privilege of surrendering certificates for cancellation if he wishes. Such animals are not included in the published summary.

Owner	EX	VG	GP	G	F	P	Total	BAA%
Abbey of Gethsemani, Inc., Trappist, Ky.	1	15	28	5	0	0	49	104.3
Accoe, Richard M., Dowagiac, Mich.	0	5	10	3	0	0	18	102.6
Anderson, Perry R., Troy, Pa.	0	5	20	17	0	0	42	101.0
Arthur, Donald J., Laceyville, Pa.	0	7	33	12	0	0	52	102.3
Axelson, Russell, Mt. Vernon, Wash.	0	0	18	6	0	0	24	101.4
Bailey, Earle, & Son, Snohomish, Wash.	2	11	20	16	0	0	49	102.5
Baity, Dean, Covington, Pa.	0	3	6	17	2	0	28	97.8
Baldwin, E. C., Canton, Pa.	0	7	31	18	0	0	56	101.2
Barger, Alvin D., Chickasha, Okla.	0	1	15	15	3	0	34	98.6
Barth Brothers, Puyallup, Wash.	0	3	10	8	2	0	23	99.3
Bauder, C. Paul, Salladsburg, Pa.	0	3	6	0	2	0	11	101.0
Beach, Clarence W., Columbia Cross Roads, Pa. Pa.	0	2	16	6	0	0	24	101.5
Berwick Creamery Farm, Nescopeck, /	0	3	20	25	0	0	48	100.3
Besanceney, Donald E., Mansfield, Pa.	0	9	34	21	1	0	65	100.8
Bixby, Clifford W., Mansfield, Pa.	0	3	11	8	0	0	22	101.1
Boenig, Herbert V., Seguin, Texas	0	1	6	17	3	0	27	98.0
Bornemann Brothers & Don Bornemann, El Reno, Okla.	0	1	5	4	1	0	11	101.3
Bowen, Clark, & Sons, Wellsboro, Pa.	1	9	21	1	0	0	32	103.7
Bowen, Glenn E., Wellsboro, Pa.	0	3	12	2	0	0	17	102.3
Bowen, Roy S., & Son, Wellsboro, Pa.	0	7	19	9	0	0	35	102.5
Bradley, Billy S., Dublin, Texas	0	3	4	0	0	0	7	103.3
Bradley, E. S., & Sons, Dublin, Texas	0	6	10	1	0	0	17	104.1
Buck, Cleon C., & Son, Ulysses, Pa.	0	4	18	9	0	0	31	101.3
Burnham, J. Wallace, Troy, Pa.	0	1	12	22	4	0	39	97.7
Campbell, Edmund, Seguin, Texas	6	21	12	0	0	0	39	107.5
Carlton, Floyd H., Springville, Pa.	0	3	16	3	0	0	22	102.1
Carnation Milk Farms, Carnation, Wash.	23	78	49	0	0	0	150	107.3
Cary, S. L., Harrison Valley, Pa. Pa.	0	7	24	18	3	0	52	100.3
Chalee, C. S. & Geo. N. Keir, Ulster/	0	2	20	19	5	0	46	98.7
Chaloupka, Vernon, Yale, Iowa	0	1	14	8	0	0	23	101.0
Christenberry, Terry, Springtown, Tex.	0	0	0	5	2	0	7	94.8
Clark, Donald E., Millville, Pa.	0	5	9	4	0	0	18	101.9
Comes Dairy, Smethport, Pa.	0	5	15	12	3	0	35	99.9
Confer, J. G., Mill Hall, Pa. Pa.	0	1	9	9	0	0	19	100.4
Corselius, Floyd S., Clark's Summit, /	0	0	9	10	0	0	19	98.7
Culver, John C., Laceyville, Pa.	0	10	24	13	1	0	48	101.5
Curley, William F., Montrose, Pa.	0	6	30	14	1	0	51	101.2
Dalcrest Farms, Dallas, Texas	0	3	15	2	0	0	20	103.3
Dayton, Russell S., Montrose, Pa.	0	0	13	11	2	0	26	99.8
De Groot, Allen, Everson, Wash.	0	1	5	6	1	0	13	97.2
Dietrich, Carl F., Battle Ground, Wash.	0	3	10	0	0	0	13	103.4
Donaho, S. R., Jr., Floresville, Texas	7	54	110	4	0	0	175	104.5
Dopslauf, Donald L., La Grange, Texas	4	7	23	5	0	0	39	104.1
Doty, Elizabeth, Woodland, Wash.	0	0	4	10	0	0	14	98.3
Dunn, Guy, Coudersport, Pa.	0	1	10	19	1	0	31	99.4
Dyke, Glen C., Nacogdoches, Texas	0	3	6	2	0	0	11	102.5
Dykstra, Henry P., Auburn, Wash.	1	5	54	35	4	0	99	100.8
Earnshaw, J. N., Dimock, Pa.	5	21	14	3	0	0	43	105.8
Eastern Oklahoma Hospital, Vinita, Okla.	1	14	94	53	0	0	162	101.4
Eaton, Orville, Tuttle, Okla.	0	2	9	6	1	0	18	100.9
Elliott, G. M., Arlington, Wash.	0	7	16	3	1	0	27	102.4
Empet, Arthur T., Kingsley, Pa.	0	1	13	3	0	0	17	101.5
Erway, Eugene F., Coudersport, Pa.	0	5	15	6	0	0	26	101.6
Evergreen Northwest Breeders, Inc. Burlington, Wash.	3	5	0	0	0	0	8	
Fairchild, J. A. & W. D., Berwick, Pa.	1	7	41	7	0	0	56	102.6
Fassett, Loyd E. & Robert, Meshoppen, Pa.	0	6	21	12	0	0	39	101.5

Owner	EX	VG	GP	G	F	P	Total	BAA%
Fearnley, Franz, Montrose, Pa.	0	1	11	7	1	0	20	100.2
Fergueson, J. A., Ivanhoe, Texas	0	2	20	20	0	0	42	100.4
Feuerborn, Ed, Mt. Vernon, Wash.	0	0	1	0	0	0	1	104.5
Filbert Farm, Germantown, Md.	1	13	34	2	1	0	51	104.0
Fin-Hol Dairy, Woodward, Okla.	0	2	10	19	1	0	32	99.0
Fox Brothers, Jersey Shore, Pa.	0	0	8	10	1	0	19	98.5
Frasher, Richard, Gainesville, Texas	0	0	9	2	0	0	11	101.5
Gerald, Charles E., Canyon, Texas	0	2	23	13	2	0	40	100.7
Gerhart, F. L., Dublin, Texas	0	5	11	2	0	0	18	103.2
Glassie, Finis E., Waco, Texas	0	2	8	8	1	0	19	99.8
Gooch, Everett, Coudersport, Pa.	0	2	14	8	0	0	24	100.5
Griffith, Sherrell, Newcastle, Okla.	0	2	7	5	0	0	14	102.1
Gubser, Jim, Redmond, Wash.	0	0	1	1	0	0	2	99.8
Hales, Richmond, Canyon, Texas	2	14	20	2	0	0	38	104.8
Hallock, A. S., Est., Laceyville, Pa.	0	4	9	5	0	0	18	102.5
Harris, Samuel W., Waco, Texas	0	4	2	1	0	0	7	104.5
Hay, Paul R., Rummerfield, Pa.	0	1	10	17	0	0	28	99.5
Hellmuth, Hildred, Waymart, Pa.	0	0	5	5	0	0	10	99.1
Helt, Dale M., Kingfisher, Okla.	0	1	8	4	0	0	13	101.4
Helt, Gary D., Kingfisher, Okla.	0	0	5	2	0	0	7	100.4
Henderson, Romain & Gene, Tuttle, Okla.	0	1	9	2	2	0	14	100.0
Hibbard, Carl, Springville, Pa.	0	4	12	2	0	0	18	103.5
Hill, David, & Son, Plymouth, Pa. Pa.	0	1	6	6	0	0	13	99.9
Hillside Farms, Inc., Wilkes-Barre, /	1	8	34	14	0	0	57	102.0
Hinders, Louis G., Canyon, Texas	0	8	23	5	0	0	36	103.4
Holdener, Martin, & Son, Enumclaw, Wash.	1	6	35	15	0	0	57	102.1
Holladay, G. E., Hico, Texas	0	3	26	18	0	0	47	101.6
Howard, James T., Wyalusing, Pa.	0	2	24	17	1	0	44	100.1
Indiana State Farm, Greencastle, Ind.	0	2	29	72	11	0	114	97.6
Indiana State Prison, Michigan City, Ind.	0	0	25	79	42	4	150	94.5
Inscho, William, Mansfield, Pa.	0	2	23	25	1	0	51	99.1
Isaacs, Philip, Canton, Pa.	0	3	16	8	1	0	28	100.9
Johnson, Alton, Battle Ground, Wash.	0	4	25	16	2	0	47	100.8
Johnson, Hubert, Mount Vernon, Wash.	0	0	5	1	3	0	9	97.4
Jones, Allan F., Jamestown, N. Y.	0	24	41	11	0	0	76	103.7
Jones, Russell L. & Carol, Little Meadows, Pa.	0	3	12	11	0	0	26	100.2
Judd, Arling & Raymond, Harrison Valley, Pa.	0	6	16	5	2	0	29	100.8
Jurney, Wyette D., Dublin, Texas	0	6	13	8	0	0	27	102.0
Kelley, N. H., Centralia, Wash. Pa.	0	2	22	24	5	0	53	98.4
Kerrick, C. Kenneth & Ava, Towanda, /	0	0	11	16	2	0	29	98.7
Kibbe, Ivan L., Jr., Harrison Valley, Pa.	0	0	10	15	1	0	26	99.4
Kier, Charles D., Monroeton, Pa.	0	2	11	9	0	0	22	100.1
King, R. A., & Sons, Wichita Falls, Texas	0	4	11	9	0	0	24	100.9
Kleisath, Jerry & Paul, Smethport, Pa.	0	1	4	4	1	0	10	99.9
Knandel, James, Cost, Texas	0	1	11	11	0	0	23	100.5
Kosters, Gerrit W., Snohomish, Wash.	0	2	2	3	0	0	7	101.0
Krangnes Brothers, Mount Vernon, Wash.	0	3	17	6	0	0	26	100.9
Kremeier, Lester, Okarche, Okla.	0	0	6	6	0	0	12	99.7
Kuhlman, Jimmie W., Canyon, Texas	0	1	0	0	0	0	1	107.5
Lagerlund, Oscar Edmund, Burlington, Wash.	0	0	4	2	0	0	6	99.4
Lautenbach, Jake, Everson, Wash.	0	0	3	1	0	0	4	100.5
Lautenbach, Sy, Everson, Wash.	0	0	1	1	0	0	2	100.1

HERD CLASSIFICATION (Con't.)

Owner	EX	VG	GP	G	F	P	Total	BAA%
Leander, Wendell, & Sons, Mount Vernon, Wash.	0	4	15	8	0	0	27	101.8
Lent, Frank N., Coudersport, Pa.	0	3	7	13	0	0	23	100.5
Lent, Lewis, Coudersport, Pa. Ind.	0	4	6	13	1	0	24	99.4
Logansport State Hospital, Logansport, Ind.	0	5	44	64	14	1	128	98.3
Madison State Hospital, Madison, Ind.	0	0	0	4	5	0	9	90.9
Mapoval Farms, Inc., Milan, Pa.	0	16	36	12	0	0	64	102.9
Mattocks, Earl F., Troy, Pa.	0	1	14	9	3	0	27	99.4
Mattocks, Orton & Duane, Troy, Pa.	0	5	51	29	1	0	86	100.7
McAndrew, Thomas, Poulsbo, Wash.	0	3	2	3	0	0	8	102.3
McCarty Brothers, Sugar Run, Pa.	0	1	22	10	0	0	33	101.1
McClure, Albert L., Troy, Pa.	1	3	28	27	5	0	64	99.6
McKinney, Dean, Plainview, Texas	0	1	14	16	2	0	33	99.4
McMoran, Harold W., Mount Vernon, Wash.	0	1	6	6	0	0	13	100.8
Miller, Alvin B., Ulysses, Pa.	0	0	8	19	1	0	28	98.9
Miller, Peter M., Towanda, Pa.	0	2	17	3	2	0	24	101.1
Morrison, Arthur L., Laceyville, Pa.	0	4	13	12	0	0	29	101.0
Mowry, Rex W., Meshoppen, Pa.	0	1	13	25	2	0	41	98.3
Mulder, Nicholas, Kent, Wash.	0	11	20	20	4	0	55	100.6
Nataline, Joseph, Thompson, Pa.	0	7	19	6	0	0	32	102.5
NEPA Artificial Breeding Co-op., Tunkhannock, Pa. Ind.	2	7	7	0	0	0	16	99.5
New Castle State Hospital, New Castle, Ind.	0	0	1	4	3	0	8	92.9
Niederjohn, Henry, Lawton, Okla.	0	4	28	24	0	0	56	100.5
Nims, C. H., Sumas, Wash.	0	5	9	7	0	0	21	102.2
Nolte, Ernest E., Everson, Wash.	0	5	15	18	3	0	41	99.6
North, C. A., Roy, Wash.	0	3	6	8	1	0	18	101.3
Ober, Allen R., Keating Summit, Pa.	0	1	9	5	1	0	16	100.8
Oklahoma State Penitentiary, McAlester, Okla.	0	4	34	17	3	0	58	100.0
Oklahoma State Reformatory, Granite, Okla.	0	3	17	5	2	0	27	101.1
Oklahoma State University, Stillwater, Okla.	0	9	41	11	1	0	62	102.3
Olsen, John C., Sedro Woolley, Wash.	0	1	0	2	1	0	4	99.3
Olszewski, Thaddeus A., Hunlock Creek, Pa.	0	0	3	5	5	0	13	95.0
Osborne, Marvin R., Moore, Okla.	0	9	28	8	0	0	45	102.9
Page, George, Jr., Columbia Cross Roads, Pa.	1	9	16	11	2	0	39	102.1
Panhandle A. & M. College, Goodwell, Okla.	0	1	13	14	1	0	29	98.9
Polinder, Fred, Jr., Lynden, Wash.	0	5	9	6	0	0	20	102.4
Polinder, Henry F., Lynden, Wash.	0	12	16	4	0	0	32	103.4
Prescher, Peter, Gainesville, Texas	0	4	16	7	2	0	29	100.5
Rakoz, Matthew J., Centralia, Wash.	0	3	20	14	0	0	37	100.3
Rasmussen, Robert A., East Stanwood, Wash.	0	0	6	9	1	0	16	99.0
Readler, S. F., Bloomsburg, Pa. Wash.	0	0	2	1	3	0	6	95.2
Reilly, Macushla L., East Stanwood,	0	0	1	0	0	0	1	105.5
Reuble, Ray, Coupeville, Wash.	0	0	2	5	0	0	7	98.9
Reynoldson, Warren T., Rochester, Wash.	0	1	14	8	0	0	23	100.8
Ricci, Darrell D., Monroe, Wash.	2	0	3	1	0	0	6	105.1
Richards, Grant S., American Fork, Utah	6	24	10	1	0	0	41	107.2
Richmond State Hospital, Richmond, Ind.	0	1	21	53	8	0	83	97.9
Ridgeport Dairy, Vancouver, Wash.	1	20	67	27	1	0	116	101.8
Robbins, C. Keith, Columbia Cross Roads, Pa.	0	0	3	10	3	2	18	94.9
Robertson, Gene, Burkburnett, Texas	0	5	45	34	4	0	88	100.4
Robson, Harold, Mainesburg, Pa.	0	2	1	8	1	0	12	98.0
Rockcrest Farms, Elkader, Iowa	5	19	13	1	0	0	38	107.1
Rupp, Clyde H., Falfurrias, Texas	1	12	42	14	0	0	69	102.5
Rusch, Ed A., Forest Junction, Wis.	0	1	1	2	0	0	4	100.1
Rutherglen Farms, Coopersburg, Pa.	0	2	22	24	5	0	53	97.7
Sampson, R. W., & Son, Crooked Creek, Pa.	0	2	17	12	1	0	32	101.2
Sands, Ralph M., Wyoming, Pa.	2	14	12	1	0	0	29	104.9
Saxet Farms, Natalia, Texas	0	7	24	34	4	0	69	99.1
Schanbacher, Carl E., Liberty, Pa.	0	0	12	18	3	0	33	97.9
Schneider, Carl, Dingman's Ferry, Pa.	0	3	26	16	3	0	48	100.1
Schultz, Roy E., Muncy, Pa.	0	2	7	19	1	0	29	97.7
Sheard, Robert H., Milanville, Pa.	0	6	8	3	0	0	17	103.0
Sheard, Russell A., Milanville, Pa.	0	1	14	16	1	0	32	98.8
Shell, George M., Columbia Cross Roads, Pa.	0	0	23	22	1	0	46	99.3
Shultz, Frederick E., Berwick, Pa.	0	3	15	14	0	0	32	100.5
Sinnema, Peter & Edward, Carnation, Wash.	0	5	47	28	7	0	87	100.2
Smith Brothers, Springville, Pa.	2	18	27	4	1	0	52	104.1
Smith, Leaman, Fassett, Pa.	0	0	4	18	2	0	24	97.0
Smokler, David G., Dallas, Texas	0	3	35	34	3	0	75	99.6
Snyder, Ralph E., Westfield, Pa.	0	0	7	4	1	0	12	99.3
Soefje, George W., New Braunfels, Texas	0	1	20	15	1	0	37	100.1
Southwest Texas State College, San Marcos, Texas	1	2	12	11	1	0	27	100.5
Sparks, Lee, Aldenville, Pa.	0	2	9	1	0	0	12	102.7
Spencer, Ernest B., Millerton, Pa.	0	1	14	15	6	0	36	97.6
Stankavage, Stanley, Springville, Pa.	0	0	5	0	0	0	5	100.8
Stebbins, Bernard, Harrison Valley, Pa.	0	0	7	11	1	0	19	98.4
Steffen, Albert H., & Son, Monroe, Wash.	0	12	28	14	0	0	54	102.1
Steffen, Harry, Skamokawa, Wash.	0	1	3	0	2	0	6	99.5
Steubing, Muriel E., San Antonio, Texas	0	6	23	3	0	0	32	103.3
Steward, Jim, Edmond, Okla.	0	2	5	2	0	0	9	103.1
Steward, John B., Oklahoma City, Okla.	0	2	3	1	2	0	8	99.4
Steward, John J., Edmond, Okla.	2	6	15	10	0	0	33	102.3
Storch, Charles L., Troy, Pa.	0	3	18	4	0	0	25	101.6
Storm, Bob, Premont, Texas	0	4	28	11	0	0	43	101.7
Strand, Olaf, Arlington, Wash.	0	2	7	3	0	0	12	101.9
Strickland, R. B., & Son, Nicholson, Pa.	0	8	26	8	0	0	42	102.1
Strong Farm, Columbia Cross Roads, Pa.	0	1	10	12	2	0	25	98.6
Studdard, Hershel H., Bellevue, Texas	0	1	14	14	0	0	29	100.8
Sudderth, James E., Bonham, Texas	0	0	12	8	0	0	20	100.0
Sunnydeck Holstein Farm, Olympia, Wash.	0	6	85	61	5	0	157	99.9
Tarleton State College, Stephenville, Texas	0	0	7	5	0	0	12	100.5
Taylor, Emery G., Factoryville, Pa.	0	3	13	1	0	0	17	102.4
Teel, Fay, Springville, Pa.	0	0	3	3	0	0	6	99.5
Tenneson Brothers, Sedro Woolley, Wash.	3	11	22	5	0	0	41	103.8
Texas A. & M. College, College Station, Texas	0	7	35	36	1	0	79	100.4
Texas Technolocigal College, Lubbock, Texas	0	5	13	6	2	0	26	101.4
Thomas, Reno H., Beavertown, Pa.	0	0	11	13	7	0	31	97.1
Thompson, John & Lonnie, Aledo, Texas	0	2	6	10	0	0	18	100.3
Thomsen, Harry, Kingfisher, Okla.	0	3	19	8	1	0	31	101.3
Tibeau, Alex A., Auburn, Wash.	0	2	11	11	0	0	24	100.0
Treybrooks, Union Dale, Pa.	0	1	6	5	2	0	14	97.9
Tucker, C. F., Sulphur Springs, Texas	0	1	12	7	0	0	20	101.3
Tuttle, Howard, Redmond, Wash.	0	0	1	0	0	0	1	105.5
Vossler, F. Bernard, Smethport, Pa.	0	0	4	7	0	0	11	99.2
Wages, Donald R., Skamokawa, Wash.	0	0	1	1	0	0	2	101.0
Walen, Nels R., Silvana, Wash.	0	3	7	4	1	0	15	101.6
Waltner Farms, Mount Vernon, Wash.	5	28	17	0	0	0	50	107.7
Waltz, Ernest W., Mansfield, Pa.	0	1	8	4	0	0	13	101.5
Weaver, David M., Roaring Branch, Pa.	0	0	3	10	1	1	15	95.7
Wegener, Raymond, Minco, Okla.	0	1	0	3	0	0	4	100.6
Wesen Brothers, Bow, Wash.	0	1	3	2	0	0	6	101.5
West, Joseph R., Jr., Middlebury Center, Pa.	0	1	13	20	1	0	35	99.3
Western Oklahoma Tuberculosis Sanatorium, Clinton, Okla.	0	6	14	6	0	0	26	103.0
Western Washington Experiment Station, Puyallup, Wash.	0	5	28	22	3	0	58	99.7
Wilcox, Duane, Covington, Pa.	0	4	21	17	0	0	42	101.1
Wilson, Victor C., & Sons, Zanesville, Ohio	0	3	16	22	3	0	44	99.0
Winston, Ed C., Alvin, Texas	0	3	21	19	1	0	44	100.0
Woodside, Stuart C., Issaquah, Wash.	0	0	2	4	0	0	6	98.0
Yaple, Harold, Stillwater, Pa.	0	0	13	7	0	0	20	101.3
Yeoman, George L., Dover, Okla.	1	6	18	5	0	0	30	102.8
Young, Davidson, Auburn, Wash.	0	10	44	25	0	0	79	101.8
Youngquist, Donald A., Mt. Vernon, Wash.	0	17	36	11	0	0	64	103.5
Youngquist, Emil, Mt. Vernon, Wash.	2	13	28	6	0	0	49	103.8
Youngquist, I. W., Bow, Wash.	0	13	21	2	0	0	36	104.5
Zick, William F., Kingsley, Pa.	0	0	16	25	0	0	41	98.9

PROGRESSIVE BREEDER'S REGISTRY

Name and Address	No. Years	No. Fresh	Homebred	Lactation Average Rec.	Milk	Fat	Classif. Avg. Score or BAA%
Halladay, Giles W., Feeding Hills, Mass.	1	33	32	27	13938	531	101.7
Holmes, D. V., & Son, Kankakee, Ill.	2	44	37	43	13676	511	102.3
Hood, H. P., & Sons, Inc., Beverly, Mass.	1	275	270	283	15236	571	102.0
King, Leslie C., Clarksburg, Md.	6	86	78	64	18359	665	104.2
Kolk, Nicholas H., Goshen, N. Y.	8	74	70	67	16161	635	81.0
Maxfield, M. B., & Sons, North Hartland, Vt.	8	63	55	61	14754	565	101.6
Mears, William H., Fort Edward, N. Y.	3	22	20	23	13994	544	103.6
Naugle, Herbert J., Hooversville, Pa.	3	27	25	28	15590	609	102.1
Patch, Wallace M., & Sons, Lebanon, N. H.	2	63	58	50	14926	574	103.6
Patchen, Kenneth A., Locke, N. Y.	4	60	59	52	13893	526	102.7
Pennsylvania State University, University Park, Pa.	16	43	43	32	14301	598	105.5
Shaw, Harold J., Sanford, Maine	10	81	80	78	15158	608	102.5
Thomas, Orin, & Sons, Inc., Rutland, Vt.	6	69	69	44	15339	595	102.3
Williams, George S., West Winfield, N. Y.	4	22	20	21	15997	599	101.9

ALL-MISSOURI (From page 123)

Beauty 2nd, Roy Coots & Sons, Kidder, Mo.; 4. Esterle Phoebe Triune Fobes, Lee Dow & Family, Sedalia, Mo.; 5. Seluhm American Beauty 6th, Paul Selken, Smithton, Mo.;

Junior Champion Female:
Breezy Lane Low Boy Fatama, Breezy Lane Farms, Garden City, Mo.

Senior and Grand Champion Female:
Texal Maple Janet, Bob Plank and T. A. Burgeson.

Produce of Dam (7)
1. Charles Moreland, Harrisonville, Mo.; 2. Robthom Nadine Segis, Robert Thomson, Jr., Springfield, Mo.; 3. Seluhm American Beauty, Paul Selken, Smithton, Mo.; 4. Tabur Monarch June, Mary Turner, Pleasant Hill, Mo.; 5. Seluhm Piebe Johanna Fobes, Juliette Kissee, Ozark, Mo.

Junior Get of Sire (8)
1. Clanyard Anthony Sensation, Sam Williams, Springfield, Mo.; 2. Ravenglen Triune Prince, Don Rages, Smithton, Mo.; 3. Charles Moreland, Harrisonville, Mo.; 4. Seluhm Triune Mo Lad, Paul Selken, Smithton, Mo.; 5. Seluhm Black Triune, Boyd Bros. & Larry Laney.

Senior Get of Sire (5)
1. Seluhm Black Triune, Paul Selken, Smithton, Mo.; 2. Ledarno Mo Boy Mars, Steele & King, Butler, Mo.; 3. Seluhm American Piebe, Lee Dow & Family Sedalia, Mo.; 4. Seluhm Triune Mo Lad, Paul Selken, Smithton, Mo.; 5. Seluhm Fobes Triune, Paul Selken, Smithton, Mo.

Best Three Animals (8)
1. Robert Thomson, Jr.; 2. Paul Selken; 3. Charles Moreland; 4. Steel & King; 5. Roy Coots & Son.

Best Uddered Cow (12):
1. Liberty Betty Sue Sky W., Harold Lindauer, Washington, Mo.; 2. Plank & T. A. Burgeson; 3. Clanyard Anthony Lilly, Sam Williams, Springfield, Mo.; 4. Haum Hill Rajah Posch Blackie, Sam Williams, Springfield, Mo.; 5. Empress Jason Anthony, Sam Williams, Springfield, Mo.

District Herds:
1. West Central District; 2. Southwest District; 3. Central District; 4. East Central District; 5. Northwest District.

NEW DAIRY PRINCESS

18-year-old Bonnie Sue Houghtaling of Swan, Iowa, is the newly-crowned American Dairy Princess for 1961. Bonnie was selected from the 32 state dairy princess finalists who had been chosen from 30,000 initial contestants. During the next year, Bonnie will travel over 100,000 miles to make personal appearances on behalf of milk and milk products. She will represent some million dairy-farmer members of the American Dairy Association in the marketplaces of America. Bonnie is 5 ft. 4 in. tall, weighs 123 pounds, has light brown hair and blue eyes. She is in her freshman year at Iowa State University where she is a Home Economics major. Bonnie will complete her first quarter's work, then leave school until next September. Bonnie has had 8 years of 4-H Club work and 4 years of Future Homemakers of America. Her parents, Mr. and Mrs. Ted Houghtaling, operate a 210 acre farm and have 35 Holstein cattle in their dairy herd.

NEWS & VIEWS (From page 34)

In a positive and straightforward directive this executive instructed his employees to apply the Associations program of "buy with confidence" sales ethics to every purebred sale they managed.

The directive described the Associations "Public Sales" leaflet accompanying it as "the most concise and informative general manual, or book of rules, for the conduct of all auctions, but particularly of purebred animals".

All of which is hardly surprising. The Association program, and the leaflet describing it, have gone a long way toward the ultimate goal of making every sale of Registered Holstein cattle a "buy with confidence sale."

If your state or local organization has a consignment sale in the planning stage, it will pay you to write for a copy of "Public Sales . . . Their Role in the Economy and Progress of the Registered Holstein Industry."

The practical code of sales ethics outlined in this precisely compact leaflet marks a big step toward adding still more "bounce" to the fast-rolling Holstein ball!

Directors' Meeting

Again looking ahead, the Board of Directors will meet in Brattleboro during the first full week of December.

As is invariably the case in a growing and dynamic industry such as ours, a long list of important matters is slated for consideration.

In addition, the meeting will provide the Board with an opportunity to inspect the new addition to the national headquarters building.

The enlargement, which will provide 15,500 square feet of new — and sorely-needed — working space, is rapidly nearing completion.

COEMENS FARM DISPERSAL

CATALOG SUMMARY

52 Females 2y & Over (7 Females under 3 mos. s.w.d.)	**$28,610**	**$550.19**
1 Bred Yearling	**400**	**400.00**
18 Open Yearlings	**6,300**	**350.00**
16 Heifer Calves Over 3 mos.	**4,530**	**283.13**
2 Bulls over 3 mos.	**735**	**367.50**
89	**$41,590**	**$467.30**

Coe Emens dispersed his Holstein herd at the farm near Mason, Mich., on October 3 under the management of C. B. Smith, Williamston, Mich., with the good results shown above.

Harry Pickitt of Pickitt Acres, Allegan, Mich., took the two tops of the day. His first choice at $1375 was Milsons Design Burke 4313692 (GP) with 18,927 lbs. milk, 648 lbs. fat in 365 days 2X as a sr. 3-year-old. She is a Milsons Ormsby Design (VG-GM) daughter from a Pabst Burke Breeze daughter with a long string of records. Mr. Pickitt paid $1175 for King Orchard Pabst Jean 4292478 (VG), a 486-lb. 2-year-old by Pabst Chieftain (VG).

Dr. George R. Clinton, Mason, Mich., was the heavy buyer of the event with 19 purchases totaling $7395. He and Coe Emens have owned several herd sires jointly in late years. Skokie Golden Lassie 3785626 (GP), now making the best record of her career as a 6-year-old, was Dr. Clinton's $1000 purchase. Lassie is a valuable granddaughter of Lochinvar Prince (EX-GM).

Animals at $800 or better included a fresh heifer by Kyland Leader who went to Wayne Jaworski, Dundee, Mich., for $820, and a "VG" Pabst Chieftain daughter taken by Clifton A. Williams, Eaton Rapids, Mich., at $810.

Harry Pickitt, Allegan, Mich.
Milsons Design Burke (2-56) $1375
King Orchard Pabst Jean (12-56) 1175
George R. Clinton, Mason, Mich. (19)
Skokie Golden Lassie (6-53) 1000
Milsons Burke Fobes (3-50) 500
Wayne Jaworski, Dundee, Mich.
Kyland Leader Coe Z Julie (1-58) . 820
King Orchard Sir Regal Molly (1-57) 750
King Orchard Leader Violet (8-56) 620
Clifton A. Williams, Eaton Rapids, Mich.
King Orchard Leader Dinah (10-56) 810
Foster Hickey, Fairgrove, Mich.
Milsons Neta Burke (1-54) 770
Al-Beth Dictator Samuela (11-54) 575
Donald J. Aardema, Central Lake, Mich. (6)
Sussie Milsons Design (6-57) 750
Milsons Designer Roamer Mont (1-58) 580
Coemens Leader La Princess Bev (6-58) 500
Skokie P Inka Orleans (10-55) ... 500
A. N. & Keith L. Brown, Jonesville, Mich. (3)
Kyland Cascade Recovery (8-54) 750
Coemens Pluto Lolly (8-55) 500
Donald R. Anderson, Fowlerville, Mich.
Milsons Designer Coemens Burke (3-58) 700
D. K. Hardman, Kalamazoo, Mich. (5)
Milsons Leader Princess (12-56) . 660
Folstead Pabst Burke Farfields (10-55) 600
Mooseheart H R Princess Willie (9-53) 500
Hugh Oesterle, Webberville Mich.
King Orchard Leader Belle (8-57) 635
Paul D. Wild, Ann Arbor, Mich.
King Orchard Leader Jennie (10-56) 600
Creston Roburke Raven Iris (10-57) 500
Norman Wilmare, Vermontville, Mich. (6)
O A S Emperor Nellie (1-56) 590
Maplecrest Belle Rose (7-55) ... 570
Alfred Parren, Monroe, Mich.
Kyland Leader Recovery Fobes (11-56) 510
Kyland Leader Coemens Cascade (11-57) 500
Roman W. McPrangle, Perry, Mich. (2)
Kyland Cascade Fobes (7-51) 510

GRAND CHAMPION CLASSIFIES 92

Wallace N. Lindskoog's Arlinda Holsteins at Turlock, California, were classified recently, coming up with three new Excellent ratings. Arlinda Elsie Diane 4022406, Grand Champion in 1960 at Utah State Fair and the California Grant National, went from VG-89 to Excellent at 92 points. Diane is by Ideal Burke Elsie Leader (EX-92-GM) and another of her paternal sisters also went Excellent. The latter is milking heavy as a 3-year-old and has a full brother in service in the Buck Fawcett herd at Los Banos, Calif.

Tidy Burke Forty-Niner 1283917, Arlinda herd sire and a former 89-point 3-year-old, was the third new Excellent. Forty-Niner sired among others, the winning Junior Get at the 1960 Grand National.

Totals for the herd show 7 Excellent, 48 Very Good, 45 Good Plus and 7 Good — no others. At the recent Grand National Exposition in San Francisco the Arlinda string of nine animals accounted for eight blue ribbons and Premier Breeder Award for owner Lindskoog and herdsman James Dick.

ROSA HAS BULL

Flying Cloud Liza Rosa 3862151 (EX), last year's Reserve Grand Champion at the Chicago International owned by Brigeen Farms, Turner, Maine, freshened with a bull calf by Osborndale Ivanhoe (VG-GM) on October 31, just five days short of a year from her previous calving. Production figures for her latest lactation, subject to approval, show her with over 25,000 lbs. milk and 1038 fat in 318 days. H. C. (Bill) Briggs, Jr., has not informed us concerning the future of the youngster.

LOCATION CORRECTED

Giles C. Mitchell of Oklahoma City, Okla., was the buyer of the Carnation twin heifers in the Western Diamond Jubilee Sale at Salt Lake City this past fall. In the sale report we said we understood that Mr. Mitchell's farm was "near Waukesha, Wis." We now learn that the farm is two miles

(Please turn to page 144)

Have You Seen
The "Ripper" Story?
See page 7.

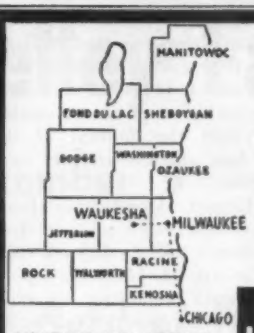

WHERE HOLSTEINS HAVE BEEN BRED AND DEVELOPED FOR 56 YEARS.

HOLSTEIN SPECIAL

At this season of the year many breeders are obliged to sell animals to meet their Winter housing accommodations, and selections can be made from many of the better herds that we service. Our experienced fieldmen will help you or we will fill your orders. We have furnished foundation animals for many herds in the U.S. and foreign countries. No order too large for our ability or too small for our consideration. Financing can be arranged. Write, wire or phone Waukesha Liberty 7-3644 - 118 Baxter Street.

Fieldman Service
W. L. Baird — Arthur F. Bennett
James L. Gordon — Reynold Bennett

FOR INFORMATION WRITE
INTER-COUNTY DAIRY CATTLE ASS'N
BOX 177 WAUKESHA WIS.

COMPLETE SALE SERVICE
for the
Western States
or wherever
Good HOLSTEINS Grow.

R. E. EVERLY, Sale Mgr.
616 Alaska Bldg.
SEATTLE 4, WASHINGTON
(Phone: Elliot 2678)

For the Price - - -
IT'S THE BEST MONEY CAN BUY
"National's" Great Six Ancestor - Three Generation
Pedigree — Only $2.50
A Two-color Original and Two Clear Carbon Copies
NATIONAL PEDIGREE COMPANY
Waukesha, Wis.
Don A. Stouffer, Owner P. O. Box 468 Tel. Liberty 7-3180

TOP M. A. B. C. SIRES

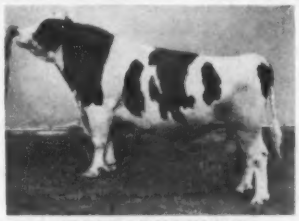

PABST CHIEFTAIN
Very Good - SMT
12 daus. 15433 M 3.7% 564 F
12 dams 14283 M 3.6% 526 F
+1150 M +.1% +38 F
18 daus. classified avg. 82.0%
Sire: Wis Leader (E-GM)
Dam: La Princess Margaret Pabst (E)

Home of:
9 Gold Medal Sires
6 Silver Medal Type Sires
3 Silver Medal Type Sires

ROYAL SHORE RADIANT
Excellent
12 daus. 14162 M 4.0% 571 F
12 dams 12459 M 3.9% 487 F
+1703 M +.1% +84 F
12 daus. classified avg. 80.0%
Sire: Shore Royal Duke (VG)
Dam: Shore Sovereign Blonde (VG)

Write for information:
Frozen Semen Available for Selective Mating.

Michigan Artificial Breeders Cooperative, Inc.
3655 Forest Road — Box 511 — East Lansing, Michigan

NEW ENGLAND ASS'N INCORPORATES

The incorporation of the New England States Holstein-Friesian Ass'n was completed October 10th and their annual meeting held at Woodstock, Vermont, October 19th became the first meeting of the new organization. Warren E. Thrall and Aldo Panciera were elected President and Treasurer, respectively, replacing former president C. Leland Slayton and Treasurer Merritt Thomas. Susan W. Smith was reelected Secretary, and Laura B. Dugan was named clerk of the meeting.

W. A. Baker reported for the Show Committee on the year's activities, highlighted by the project to send a New England state herd to the 1960 International Dairy Show. Selections have been approved by Hilton Boynton, who feels that the herd will be a real credit to New England breeders, regardless of which ribbon it may bring home.

R. DeWitt Mallary, Chairman of the Finance Committee, reported total receipts for the year of $22,684, with disbursements of $23,607. A number of non-recurring expense accounted for more than the amount of the year's net loss, and the reserves total over $22,000.

Eben Haggett, Membership Committee Chairman, reported a total of 1410 members, a slight gain over 1959.

Mrs. Elizabeth M. Halladay reported for the Youth Committee, an active group with a fine program of junior awards.

Following adjournment of the business meeting the directors met and elected Aldo Panciera and John A. Howe to serve with President Thrall as an Executive Committee.

Banquet

A truly delicious banquet was served to 176 members and guests at the Woodstock Inn that evening. R. DeWitt Mallary, toastmaster, introduced the guests and those at the head table. Included were Dr. Luigi Albertini of Italy, a guest at the Brattleboro office; Marlowe Nelson of Tri State Breeders, Westby, Wis.; Dr. George Trimberger of Cornell and Hilton Boynton of UNH, who served with W. A. Baker as a committee to make the new All-New England selections, a project of the New England Bulletin. Special guests of honor were Mr. and Mrs. Allen Crissey, New England Fieldman since 1927, who were celebrating their 40th wedding anniversary. Friends in the Holstein fraternity used this occassion to present the Crisseys with a silver tea service and cash for a leather chair. Allen gave an interesting account of happenings in the first ten years of Association history, this also being the 40th anniversary for the organization.

Prof. Allen L. Foley of Dartmouth made a big hit as the main speaker on his special subject of "Vermont Humor."

Bob Rumler presented 26 Progressive Breeder awards, four 200,000-lb. cow certificates, and 28 certificates for 150,000-lb. lifetime records.

The Vermont Club was the host to this meeting. About 30 ladies were present for the afternoon tour about beautiful Woodstock, which included a visit to a local pottery, and tea at the Woodstock Historical Society.

—W.T.P.

FLASH FROM ROYAL WINTER FAIR

Toronto, Nov. 14 — First day's judging: Senior and Grand Champion bull, Rowsdale Adjudicator (previously Grand at New York and London, Ont.) owned by G. R. Row and Don and Ed Stewart. Romandale Reflection Marquis, Waterloo Grand Champion, was second in aged class and Reserve Grand Champion for Romandale. Forest Lee Rockette Kismet Boy, winning bull calf at Syracuse, was Junior Champion male for Albert Cornwell and D. W. Shively. Floyd Becker & Son had Reserve Junior Championship on their winning junior yearling. B. W. Naylor took the senior yearling class with Acme Ovation, a son of Carnation Madcap Butter Boy. Baker Reflection Jerry, 2-year-old son of ABC Reflection Sovereign, owned by Oxford & District Cattle Breeding Association, won his class, as at Syracuse and London.

In the dry section, Ebydale won the aged cow class with Re-Echo Texal Karen (former Sheffield star); McClure the 4-year-olds; Naylor the 3-year-olds with a Fond Hope daughter, and Roy Ormiston the 2-year-olds. Largest class (45) was the senior yearling heifers, won by Pickard & Clark with a Rosafe heifer; a Signet daughter was second. Ebydale won the junior yearlings, going through to Junior Championship. Reserve Junior Champion came from the same class, an R. F. Brown entry. Harold Nickel won the heifer calf class.

Toronto, Nov. 15—Second day's judging: The 1st aged cow in milk and Senior and Grand Champion was Bridgelea Reflection Idena, the $7100 top of the 1960 Canadian National Sale, owned and exhibited by R. R. Dennis, Oak Ridges, Ont. Second aged cow in milk and Reserve Senior and Reserve Grand Champion was the well known Silvia Pabst Texal, exhibited by Pickard & Clark, Carstairs, Alberta. First prize 4-yr-old was the 1959 All-Canadian 3-yr-old, Lodestar Reflection L. Dewdrop, exhibited by Hooper Bros., St. Marys, Ont. Romandale Farms, Unionville, Ont., won the 3-yr-old class with Thornlea Reflection Belle, an ABC Reflection Sovereign daughter who was second in the dry class at Waterloo this year. The 2-yr-old class was won by a Preceptor daughter shown by Dunrobin & Elmcroft, Beaverton, Ont. Rosafe Farms was the Premier Breeder and Romandale the Premier Exhibitor. The senior get of sire class was won by Spring Farm Fond Hope with the ABC Reflection Sovereign get in second. The Rosafe Centurion junior get was first. Romandale won firsts in both the Dairy Herd and Breeder's Herd classes and the Produce of Dam class was won by D. S. Dunton & Sons, Brampton, Ont. Western Ontario District won the State Herd Contest. Complete show report in the next issue. Durno Innes is the judge.

NORTH DAKOTA ASSOCIATION ANNUAL MEETING

By Fieldman David C. Diehl

The North Dakota Holstein-Friesian Association held its annual meeting the evening of October 14th at Valley City, with twenty-six in attendance. This was their first meeting under a new consitution and by-laws along with articles of incorporation which had been passed a year previous. The annual meeting date was changed from July to the evening prior to the State Annual Holstein Show & Sale.

After dinner the group listened to a report of the 1960 National Convention by North Dakota delegate Forrest Schmidt of New Salem. Vice President Lester Jackson, Litchville, reported on a recent dairy tour taken by North Dakota dairymen. The tour included visits to herds in Minnesota and was climaxed by attending part of the National Dairy Cattle Congress at Waterloo, Iowa.

Extension Dairyman Clarence Olson spoke to the group and among other things presented a program whereby outstanding lifetime producers on DHIA test could be honored in North Dakota. Fieldman Dave

(Please turn to page 138)

Thomas Kelley Farm Dispersal

Monday, December 5 — Menomonie, Wis.

At the farm, Hwy. 29, 4½ Miles West of Menomonie — 11 A. M.

Home-Bred Herd of 100 Reg. Holsteins

50 Cows • 15 Bred Heifers • 35 Open

HIGH PRODUCTION!

1958 — 14305 M	3.5%	497 F	2X	DHIA
1959 — 13100 M	3.6%	467 F	2X	DHIA
1960 — Will be way over		500 F	2X	DHIA

EVERY mature cow has 500 up to 742 lbs. fat!

POPULAR BREEDING!

CARNATION PROFILE (VG-GM)

T. B. TESTED
BANG'S CERTIFIED
VACCINATED

See pictures next 2 pages —

Write for catalog to:

PIPER BROS. - WATERTOWN, WIS.

FINANCE: Usual terms with Dairy Credit Corporation, De Kalb, Illinois.

Selling 35 Daughters

of

CARNATION PROFILE

VG - Gold Medal

Many Daughters of

CARNATION SILVER KNIGHT

VG — Silver Medal Type

Son of "Revelation" from Carnation Favorite Princess (Excellent, 919-lb. fat, Gold Medal Dam).

Service Sire — Calves Selling

CARNATION MADCAP MAGISTRATE

EX — Silver Medal Type

Service Sire — Calves Selling

SPRING FARM SILVER KING

VG — Gold Medal Sire

These Cows Sell In The Thomas

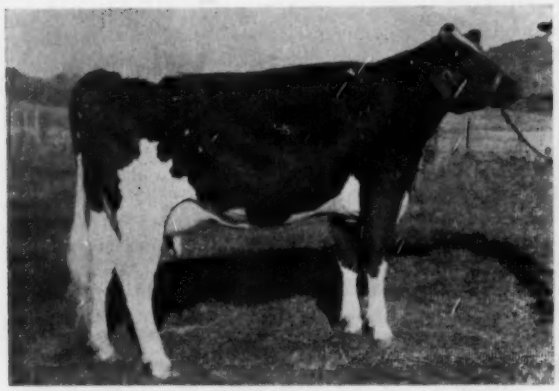

HUDSON ROAD HAZELWOOD BLUEBELL (GP-83)
Born 9-8-57
2y 152d 2X 6930 3.8% 265 inc.
By Carnation Profile (VG-GM) from a 622-lb. dam
Eight members of this family selling.

HUDSON ROAD HAZELWOOD JANET (VG)
Born 11-21-57
2y 65d 2X 2720 3.8% 104
1st Sr. Yrlg. Arkansas State Fair 1958, member 2nd Jr. Get Texas State Fair 1958. By "Profile" from a 512-lb. dam.
Eight members of family selling.

— MOTHER and DAUGHTER —

HUDSON ROAD MADCAP OLIVE (GP)
Born 2-27-56
2y 342d 2X 10440 3.8% 400
3rd 4-yr-old, Minn. State Fair 1960.
By Distinction Florie Ladd. Bred to Puget Sound Admiral.
Five members of family selling.

HUDSON ROAD HAZELWOOD ETHEL
A show heifer born July 23, 1958. Sire: Carnation Profile (VG-GM). Dam pictured at left. Bred to Spring Farm Silver King (VG-GM). Her baby maternal sister also sells, by Carnation Madcap Magistrate (EX).

— MATERNAL SISTERS —

HUDSON ROAD HAZELWOOD ROMONA (VG-86)
Born 12-15-57. A prize-winning 2-yr-old at 1960 Minn. State Fair. Has 235 fat in 153d to date at 2y, 2X. Sired by Carnation Profile. Her VG-88 528-lb. dam also sells.

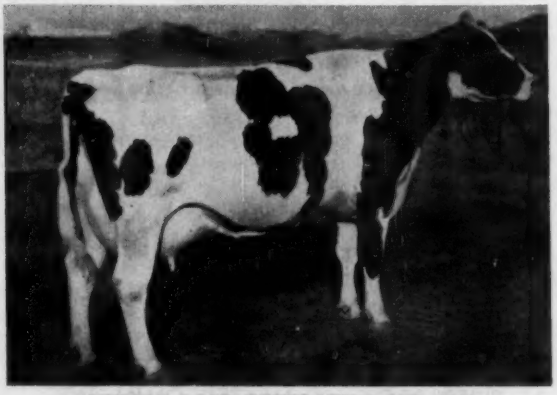

HUDSON ROAD REVELATION JOY (VG)
Born 12-25-55
2y 365d 2X 16874 3.6 604
Fresh with son by Carnation Madcap Magistrate (EX). Sired by Carnation Silver Knight. Mat. sister to heifer at left. Ten members this family selling.

Kelley Farm Dispersal

MONDAY — DECEMBER 5
MENOMONIE, WIS.

HUDSON ROAD HAZELWOOD MARGARET
Born 2-16-58.
Fresh with son by "Magistrate" (EX). Sired by Carnation Profile (VG-GM). Dam: Pansy Miranda Dictator (VG-86), 491 fat, 2X, 10y, and lifetime over 121,435 milk. The Pansy blood at Gray View Farms came from this herd.

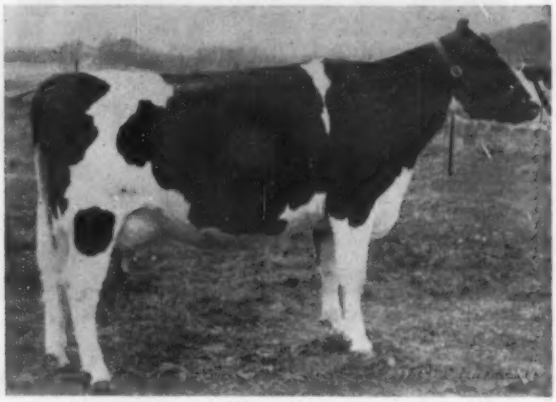

HUDSON ROAD REVELATION CARRIE (GP)
Born 11-20-56. Made 486 fat and 14370 milk at 2y, 2X. Has 11250 milk at 3y in 202d. Due to Pabst Leader Jess Vale. Sire: Carnation Silver Knight. Dam is VG with 605 and 529 lbs. fat, 19,136 lbs. milk.

HUDSON ROAD MADCAP COLLEEN (VG)
Born 2-23-57. Due sale time to "Profile."

2y	361d	2X	13670	4.2%	593

Her dam has 544 fat, 3.95%, next dam 569 lbs. Sells with her dam and maternal sister by Carnation Profile.

HUDSON ROAD MADCAP STAGE LADY (GP)
Born 11-25-56

2y	365d	2X	14312	485

Due Jan. to Spring Farm Silver King (VG-GM). Her VG dam sells, with 564, 560, 534 and making over 625 this year, and in calf to Magistrate (EX).

HUDSON ROAD HAZELWOOD GAY LADY (GP-83)
Born 2-10-58. On test in 2-yr-old form. She is a maternal sister to the heifer pictured at right above, from the VG dam making 625 lbs. this year. Sire: Carnation Profile (VG-GM).

Get Catalog Today —

PIPER BROS.

Sales Managers

WATERTOWN, WISCONSIN

VOLENDAM TRUDY SCHOOLMASTER

Keep Your Eye On Trudy

Reserve All-New England Jr. Yearling

Trudy's sire is Schoolmaster
Her dam is a "VG" 150,000-lb. daughter of Dunloggin Golden Cross Tidy.

FLASH ! !
Our first milking **Schoolmaster** daughter has just completed a record of -
2-0 2X 365 18,141 3.7 675

RAYMOND & MAURICE KEENE
Cert. - Vac. - Acc.

RAYMAU FARM

NORTH RIVER ROAD
AUBURN, MAINE

The 22d ENY-USO Club Sale

CATALOG SUMMARY

46	Females 2y & Over	$26,810	$582.83
	(11 calves under 3 mos. s.w.d.)	1,170	106.36
1	Bred Yearling	700	700.00
47		$28,680	$610.21

The 22d annual Eastern New York Club Sale — held with the cooperation of the neighboring Ulster-Sullivan-Orange Club — took place on October 1 at Rhinebeck, N. Y., under the management of R. Austin Backus, Inc., Mexico, N. Y. This sale is traditionally of high quality and one of the top averaging sales of the season in New York. A large crowd filled the tent to capacity although bidding was not particularly active.

David M. Ressler came up from Myerstown, Pa., to take some of the cream of the offerings and in the process became the largest buyer of the day with eight purchases totaling $4365. He started with the $1040 S. B. Roberts & Son entry pictured. By the EX-91-GM Bell Ringer bull, she has just completed a jr. 3-year-old 2X record of 16,609 lbs. milk, 617 lbs. fat (sa) and is due soon to Brigeen Helen Prince whose sire and dam are both Excellent-Gold Medal. Mr. Ressler's $720 purchase was the 621-lb. 4-year-old daughter of Harden Farms Deen Twelve (VG-SMP) from Bairdlea Farms. She sold fresh and her calf brought $210. Later the Bairdlea heifer daughter of Bairdlea Master Standard (VG-87) sold for $740 to Wm. H. Sheffield, Jr

H. J. Szold, always searching out the good ones, took the beautiful Orison S. Cook heifer pictured. The heifer has a great dam who made over 25,000 lbs. milk with 915 lbs. fat on 2X at 11y 1m, plus other records including 823 fat (at 12-2), 906, and 860 lbs. fat after 8 years of age. A maternal sister to the Szold purchase has five records from 704 to 820 lbs. fat 2X. Mr. Szold's second selection was the $700 632-lb. Pabst Regal Bloom daughter consigned by Donald K. Pells.

Bahnsen Brothers' $820 Ellbank cow (pictured) has an HIR- SA record as a sr. 3-year-old of 14,244 lbs. milk, 608 lbs. fat on 2X and her VG dam has up to 16,247 lbs. milk, 692 lbs. fat, also 2X.

Hugh Sutherland's choice of the Wigsten heifer (pictured) was one of the buys of the sale. The heifer, fresh July 12, has a start on a good record. Her dam made 24,808 lbs. milk, 1016 lbs. fat on 2X, has three other records from 19,539 to 22,325 lbs. milk, and has a 145,639-lb. milk total with an average 4% test.

David M. Ressler, Myerstown, Pa. (8)
A B R Patricia Belle (7-56) $1040
(Stanley Roberts & Son, Port Jervis, N. Y.)
Bairdlea Deen Dee (11-54) 720
(P. M. Baird & Sons, Chester, N. Y.)
Jaway Pabst Remer Sylvia J (4-58) 640
(Jaway Farms, Franklin S. Kelder, Accord, N. Y.)
Fordlea D S M Fragrance (11-57) 560
(Clarence P. Ford, Westtown, N. Y.)
Nicolk Radi Chieftain Lelain (12-53) 530
(Nicholas H. Kolk, Goshen, N. Y.)

H. J. Szold, Washingtonville, N. Y. (5)
Claridge Adroit Anita (5-58) 1000
(Orison S. Cook, Pine Plains, N. Y.)
Pellholm Pabst Shirley (3-55) 700
(Donald K. Pells, Hillsdale, N. Y.)

Bahnsen Bros., Branford, Conn.
Ellbank Ormsby Jewel Beth (6-55) 820
(R. Alton Wright, Ellbank Farms, Pleasant Valley, N. Y.)

Hugh R. Sutherland, Delhi, N. Y.
Sensation Highline Kitty Jule (10-57) 785
(Wigsten's Highline Farm, Pleasant Valley, N. Y.)
Dutch Acres Topsy Fayette (12-54) 635
(Dutch Acres Farm, North Chatham, N. Y.)

Edward Light, Jr., North Chatham, N. Y.
Winslow Karie Roamer Rita (1957) 750
(Herbert R. & Jean E. Runyon, Hudson, N. Y.)

Wm. H. Sheffield, Jr., Cooperstown, N. Y.
Bairdlea Standard Della (9-58) 740
(P. M. Baird & Sons, Chester, N. Y.)
Jaway Dean Altina D I (12-57) 610
(Jaway Farms, Franklin S. Kelder, Accord, N. Y.)

Robert Britt, Jericho, N. Y. (4)
Helen Champion Patience (10-58) 700
(Robert C. Roberts, Port Jervis, N. Y.)
Winfarm Model Lucy (8-58) 530
(H. C. Winans, Pine Plains, N. Y.)

Karl Ehmer, LaGrangeville, N. Y.
Cooper Hill Maroy Dora Ajax (9-56) 660
(J. A. & A. J. Malnati, Ashley Falls, Mass.)

Arthur Williams, Williamstown, Mass.
Armagh Ellbank Mildred (Twin 2-58) 620
(Joseph McAnlis, New Paltz, N. Y.)

Max Menendez & Sons, Walden, N. Y.
Eul of Tuckercroft (11-51) 620
(Randall O. Brooks, Gardiner, N. Y.)

Orison S. Cook, Pine Plains, N. Y.
Ch-Bel-Air Pabst Admiral (11-55) 610
(Bel-Air Farms, Millbrook, N. Y.)

Horace A. Backus, Mexico, N. Y.
Markar Roamer Lycia (10-56) 610
(Karl Ehmer, LaGrangeville, N. Y.)

John S. Pulver, Millerton, N. Y.
Dithmarsia Shia Rosali (1-57) 600
(Carl Th. Johannssen, Pleasant Valley, N. Y.)
Uncataloged Entry 500

Charles H. Anderson, S. Attleboro, Mass.
Scobar Deen Kandy (11-55) 600
(Gordon E. Butterfield, Johnson, N. Y.)
Nicolk Bud Lib Chief Panda (7-57) 560
(Nicholas H. Kolk, Goshen, N. Y.)

Bennie Gansowski, Ancramdale, N. Y. (2)
Markar Enchantress Ella (2-54) 600
(Karl Ehmer, Larangeville, N. Y.)

Allen S. Detch, Bullville, N. Y.
Fordlea D S M Dot (9-55) 600

U N H SCHOOLMASTER (GM-E-93)
51 dtrs. ave. 15479 3.71 574
52 cl. dtrs. av. 82.5 BAA % 104.3

A Schoolmaster Son For Sale

THE FACTS ARE: he is a handsome individual — — marked about half and half — — from a "Very Good" 100,000 lb. daughter of "Crete Tidy" (GM-E) with 19,606 4.0 788 (in fact has 4 records over 700) and she is from a daughter of "Dauntless" (GM-E) with 18,678 4.5 841, and she in turn from a grand old VG brood cow with 5 records over 700 and 3 over 600.

HIS PEDIGREE is literally "packed with power" on both sides — — Gold Medal and Excellent sires — — high test — — and sound year after year production. Born 6-12-60.

BY ALL MEANS come and SEE him and we know you will WANT him. Or — — make a personal phone call to Sanford 174.

SHAW'S RIDGE FARM Herd CERT. — VACC. — ACC.
Harold J. Shaw, Sanford, Maine

(Clarence P. & Frank O. Ford, Westtown, N. Y.)
Millerhurst Madcap Cathy (10-56) 520
(Clifton & Harold Miller, Millerhurst Farms, Ancramdale, N. Y.)

Echo Farm, Harley Phelps & Son, New Ashford, Mass.
Flordale Deen Twelve Ice (10-57) 560
(William Bollenbach, Warwick, N. Y.)

Oscar Palmquist, Sr., Poughkeepsie, N. Y.
Fruitlands Rosebelle Regal (11-55) 540
(L. W. Irish, Fruitlands Farm, Valatie, N. Y.)
Clint Dale Chieftain Belle (8-53) 500
Clinton G. Bainer, Ancram, N. Y.)

James & George Augur, Northford, Conn.
Winfarm Model Flo (5-58) 530
(H. C. Winans, Pine Plains, N. Y.)

John Palmquist, Poughkeepsie, N. Y. (2)
Uncatalogued Entry 500

Belter Bros., Lakeville, Conn.
Clove Valley Sarcastical Ruth (7-56) 500
(G. S. V. Andrews, LaGrangeville, N. Y.)

John E. Bennsson, Attleboro, Mass.
Rondout Gardenia (8-57) 500
(Philip H. Davis, Kerhonkson, N. Y.)
Ourhome Ocapol Karen (1-57) 500
(Arthur D. Hoose, Ourhome Farm, Fishkill, N. Y.)

Donald Christian, Stone Ridge, N. Y.
Jaway Governor Dolly G (9-55) 500
(Jaway Farms, Franklin S. Kelder, Accord, N. Y.)

Harold C. Miller, Ancramdale, N. Y.
Ra-Wil-Les Queise Watchman (12-54) 500
(Lester R. Plankenhorn, Hyde Park, N. Y)

MAINE QUALITY SALE

CATALOG SUMMARY

37 Females 2y & Over	**$18,075**	**$488.51**
(3 calves under 3 mos. s.w.d.)	**370**	**123.33**
2 Bred Yearlings	**820**	**410.00**
1 Open Yearling	**310**	**310.00**
2 Heifer Calves Over 3 mos.	**620**	**310.00**
42	**$20,195**	**$480.83**

The 1960 Maine Quality Sale under the auspices of The Maine Holstein Association was held at Vassalboro on August 16 with a good crowd attending. H. C. (Bill) Briggs, Jr., was chairman of the sale committee and was aided in selections by Robert Nutter and Beverly Rand. The sales list is unusual in that buyers were from only two of the New England States — Maine and Massachusetts.

Eben C. Haggett, Damariscotta Mills provided the high selling female with the well bred Willow Farm Belle Tidy 4638320, a 2-year-old by Brigeen Tidy Earl and from a VG dam with SA figures as a sr. 4-year-old of 21,290 lbs. milk, 818 lbs. fat 2X. She sold at $710 to Mr. and Mrs. Alton H. Benson, Jr., Gorham, Me.

John E. Bensson, Attleboro, Mass., provided good support, taking three head in the upper brackets of the sale. At $650 his choice was one of the U N H Schoolmaster (EX-93-GM) daughters from Shaw's Ridge Farm. The other Schoolmaster from Shaw's went to Hartley L. Emery, Jr., Berwick, Me., for $620.

Mr. & Mrs. Alton H. Benson, Jr., Gorham, Me.
Willow Farm Belle Tidy (3-58) .. $710
(Eben C. Haggett, Damariscotta Mills, Me.)

John E. Bensson, Attleboro, Mass.
Shaws Schoolmaster Una Crete (8-58) 650
(Harold J. Shaw, Sanford, Me.)
Silver Shade Maview Pilot Lena (12-55) 610
(George A. Davis, New Sharon, Me.)
Randmere Pabst Walker Lou (10-57) 560

(Please turn to page 138)

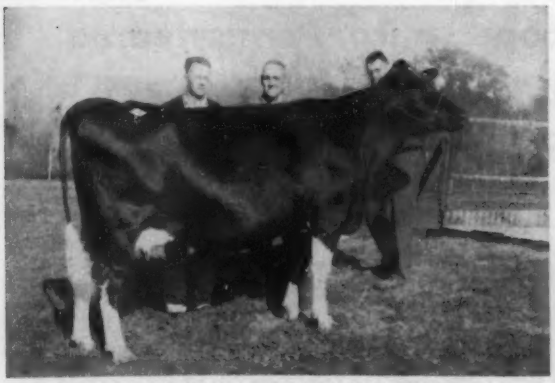

ABR PATRICIA BELLE 4705856 ($1040)
This Amcana Bell Ringer daughter topped the E N Y - U S O Sale. From left are buyer David M. Ressler, Myerstown, Pa., and consignors S. B. Roberts and son Hobart, Port Jervis, N. Y.

CLARIDGE ADROIT ANITA 4578233 ($1000)
A Council Rock Worthy Aristocrat daughter purchased by H. J. Szold (center), Mathewsfield, Washingtonville, N. Y. Consigner Orison S. Cook, Claridge Farm, Pine plains, N. Y., at left and Claridge herdsman Charles Lamont at halter.

DUNLOGGIN BLOODLINE

Rag Apples and Dunloggins at Poplar Point Farm

American Rag Apples

SENECA FALLS, NEW YORK

E. R. SMITH, Owner

Acc. - Cert. - On Rt. 89, 6 miles south of Seneca Falls

N. DAKOTA (From page 132)

Diehl discussed the production improvement of North Dakota Holsteins and recognized Manville Stoltenow, Great Bend, as having broken two state leader records in the past 18 months. He also spoke of the growing effect of solids-not-fat to dairymen.

The business meeting was called to order by President Edwin Schafer of Calvin. Secretary Anton Johnson, Mandan, reported on the financial standing of the Association and discussed the new "North Dakota Holstein Newsletter" which has been published three times this year and has a circulation of over 3,000.

The group voted to endorse the resolution regarding ADA and other dairy promotion organizations as passed by the National Convention at Omaha in 1959. It pledged greater support to the North Dakota branch of the American Dairy Association.

It was necessary to elect all seven state directors in order to set up terms of three years on a staggering basis as called for in the new by-laws. Paul Charnetzki, Valley City, Lester Jackson, Litchville, and Lorry Madsen, Wheatland, were elected for three year terms. Forrest Schmidt, New Salem, and Manville Stoltenow, Great Bend, were elected for two year terms. Curran Berg, Jamestown, and Elmo Nickisch, Wishek, were elected for a one year term. The meeting adjourned and due to the late hour the newly elected state directors decided to wait and organize in February at their all-day board meeting.

MAINE (From page 137)

(Randmere Farms, Sherman Mills, Me.)
Bliss Bros. Dairy, Inc., Attleboro, Mass.
Ernell Foremost Gail (3-58) 620
(Errol Additon, Greene, Me.)
Hartley L. Emery, Jr., Berwick, Me.
Shaws Schoolmaster Una Tidy (8-58) 620
(Harold J. Shaw, Sanford, Me.)
Ernell Helen Schoolmaster (6-58) . 560
(Ernest F. Additon & Son, Greene, Me.)
Richard Fox, Athens, Me.
Hemonds Butter Girl Rocket (1-58) 560
(Roland E. Hemond, Mechanic Falls, Me.)
Hubert A. Bowie, Lisbon, Me.
Willow Farm Sally (12-57) 550
(Eben C. Haggett)
Schuyler Howes, Union, Me.
Davis Farm Golden Evelyn (12-57) 530
(Clarence L. Davis, Pittsfield, Me.)
N. Searles Perry, Bangor, Me.
Maview Constance Fern (2-56) . 530
(Fred & Robert Nutter, Corinna, Me.)
Carl A. Emery, Pittsfield, Me.
Gofson Blanche Sovereign (8-58) . 530
(F. S. Goff & Sons, Hollis Center, Me.)
Wm. K. Barker, Greenfield, Mass.
Randmere Pabst Walker Lady (1-58) 525
(Randmere Farms, Sherman Mills, Me.)
David I. Hayes, Limerick, Me.
Raymau Una Dauntless Lillian (8-54) 525
(Raymau Farms, Raymond & Maurice Keene, Auburn, Me.)
D. E. Mason, Levant, Me.
Lecal Golden Lass (7-58) 510
(Lawrence E. Caldwell, Sr., Turner, Me.)
Merrill Haven Farms, Auburn, Me.
Stonyvale Patty Star Tidy (1-56) . 510
(John P. Fogler, Exeter, Me.)
H. C. Briggs & Son, Turner, Me.
Seven Tree Vee Tutts Nudine (2-58) 510
(Herbert A. Hawes, Union, Me.)
Franklin C. Hilton, Norridgewock, Me.
Maview Cleo Pilot Fern (1-58) ... 505
(Fred & Robert Nutter, Corinna, Me.)
Farrington L. Charles, Norridgewock, Me.
Buderwin Rag Apple Tidy Maid (3-57) 500
(Cummings Bros., South Paris, Me.)
Everett L. Wentworth, Cornish, Me. (4)
Corbetts Nina Cisco (4-55) 500
(Donald P. Corbett, Waterville, Me.)

Rutherglen Milking Herd And Bred Heifer Dispersal

Saturday - Nov. 26 — Coopersburg, Pennsylvania

1960 Hir Lact Ave: 53L 14,088M 3.7% 527F

55 Registered Holsteins Selling - All Fresh or Close

- **11 Sell With From 601 to 693 Fat, 2X**
- **18 More Have From 502 to 598 Fat, 2X**

Also featured is PENSTATE LUCIFER STAR LASS (GP-SMP), a plus proven son of Penstate Lucifer Star who is selling with 24 daughters. He raised fat 47 lbs. on 500-lb. dams on 14 pairs. Many are bred to a son of Pabst Leader Duke (EX).

HERMAN WEMKEN & HELEN KING WEMKEN
Owners of Rutherglen
Coopersburg, Pennsylvania

R. AUSTIN BACKUS, INC.
Sales Managers & Auctioneers
Mexico, N. Y. (Ph. WO-37231)

Pennsylvania State Sale -- $604 Avg.

CATALOG SUMMARY

62 Females 2y & Over (16 calves under 3 mos. s.w.d.)	$37,665	$607.50
5 Bred Yearlings	2,510	502.00
3 Open Yearlings	1,180	393.33
1 Heifer Calf Over 3 mos.	650	650.00
71	$42,900	$604.23

Seventy-one animals at the Pennsylvania State Sale October 27 at Harrisburg sold for the good average price of $604 with three in the four-figure bracket.

The cattle were selected by J. O. Canby, Langhorne, Pa.; the sale was managed by the Pennsylvania Holstein Association with the R. Austin Backus, Inc., staff, Mexico, N. Y. handling the selling in their customary fine style. H. M. Gans, Gans, is the chairman of the Pennsylvania Sale Committee.

The top price of $1025 was for Earlymead Dunloggin Posch, Very Good daughter of Henket Dunloggin Invincible with 736 of fat at 4 years and ready to calve to Mayers Duke Majesty Fobes. She was the only purchase of David M. Weaver, Roaring Branch, Pa., and the contending bidder was Isaac Geib, Manheim, Pa.

Ralph M. Sands, Wyoming, received $1000 for his 3-year-old Sandsdale Sov Reflection Jane (GP) with 520F at 2 years from Earl S. Frantz, Schnecksville, Pa. She is a daughter of Ralph's Rosafe Supreme Reflection sire and a granddaughter of the 1016-lb. Very Good, Spot Rock Hill. She is due in November to Sandsdale Tribute.

Another at $1000 was Meadowend Lucifer Star, a 481-lb., 2-year-old daughter of Penstate Lucifer Star from a 657-lb. dam. This young cow with shapely udder was consigned by Abram Rittenhouse, Lansdale, and was one of four top animals bought by H. D. Matz, Sheridan, Pa.

Ferndale S J Bertha, a lovely big, strong, smooth, black bred heifer just starting to loosen up, aroused those interested in showing with Charles D. Lownes and Sons, Newtown, Pa., entering the bidding at $900 after a duel between Don Adams, Port Royal, Richard Sowieralski, Twin Gap Farm, Mt. Bethel, Pa. and Jonas Gruver, Thomasville, slowed down. The Lownes' successfully wrapped her up at $925. Twin Gap was the final contending bidder. She is a daughter of Maple Haven Sir John from a VG-88, 635-lb. daughter of Follow On and was consigned by breeder Frank F. Reist, Ferndale Farms, Lebanon.

Murray D. Lincoln, Gahanna, Ohio, ably represented by Herdsman D. H. Fowler, picked four of the top females in the sale for a total of $3055. Their top price of $905 was for Fran-Will Della M Fobes (GP-84), a very dairy cow with good frame by Greenwood Sir Della. Her dam is a Very Good twice over 700-lb. daughter of Curtiss Candy Masterpiece and Lincoln Admiral Fobes 2d (EX).

J. O. Canby, cooperated sending Greenwood Dandy Shirley, a nice black young dairy cow with 635 (SA) of fat and a maternal sister to the Pa. State Jr. 3-year-old Champion. Newton Bair, Camp Hill, Pa., was the successful bidder at $830. At the same price was one of G. A. Burdick & Son's nice pair of dairy cows, Gaview Dean Delight, by Maplebend Dean King Posch with 574 of fat at 2 years. She was one of two taken by J. J. Zeigler, Carlisle, Pa.

In all, 32 head sold for $600 or more with most of the offering staying in Pennsylvania.

The animals selling for $500 or more and their buyers follow:

David M. Weaver, Roaring Branch, Pa.
Earlymead Dunloggin Posch (7-55) $1025
(Henry E. Kettering, Lititz, Pa.)
Earl S. Frantz, Schnecksville, Pa.
Sandsdale Sov Reflection Jane (1-57) 1000
(Ralph M. Sands, Wyoming, Pa.)
H. D. Matz, Sheridan, Pa.
Meadowend Lucifer Star Lily (2-57) 1000
(Abram Z. Rittenhouse, Lansdale, Pa.)
Twingap Dunloggin Lalola (1-58) 680
(Fred & Florence Thomases, Twingap Farm, Mount Bethel, Pa.)
Braintrim Fairbrae Pepita (10-56) 600
(Leon Ballard, Troy, Pa.)
Female Born Sept. 19, 1956 570
(Luke J. Pasco, Washington, Pa.)
Charles D. Lownes & Sons, Newtown, Pa.
Ferndale S J Bertha (3-58) 925
(Frank F. Reist, Ferndale Farms, Lebanon, Pa.)
Murry D. Lincoln, Gahanna, Ohio
Fran-Will Della M Fobes (11-55) 905
(William A. Reid, Oxford, Pa.)
Lannemead Myrtle P (11-53) 770
(John M. Umble, Atglen, Pa.)
Walker Belbright Beauty Belle (4-54) 720
(Job Stoltzfus, Elverson, Pa.)
Gaview Pride Segis (8-56) 660
(G. A. Burdick & Son, Gaview Farm, York, Pa.)
Newton Bair, Camp Hill, Pa.
Greenwood Dandy Shirley (10-54) 830
(Joseph O. Canby, Langhorne, Pa.)
J. J. Zeigler, Carlisle, Pa. (2)
Gaview Dean Delight (9-57) 830
(G. A. Burdick & Son, Gaview Farm)
Paul H. Herbert, Kutztown, Pa.
Fern Lassie (10-57) 700
(James K. Hallock, Laceyville, Pa.)
Arrow Dirla (6-59) 650
(James K. Hallock)
David Donaldson, Everett, Pa. (2)
Bucknell Roburke Homestead (11-58) 700
(Bucknell University, Lewisburg, Pa.)

(Please turn to page 140)

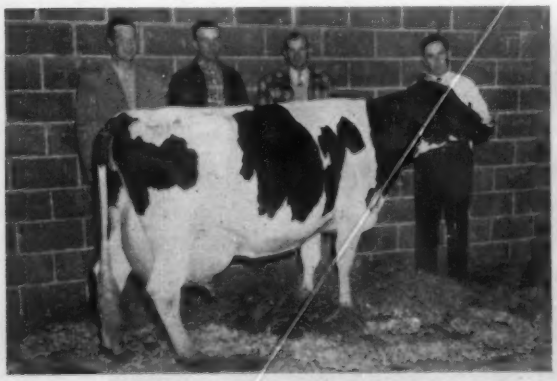

EARLYMEAD DUNLOGGIN POSCH (VG)
$1025 top of the Pennsylvania State Sale. From left are: Isaac Geib, Manheim, Pa., contending bidder; David M. Weaver, Roaring Branch, Pa., buyer; Henry Kettering, Lititz, consignor; Ralph Sands at the halter.

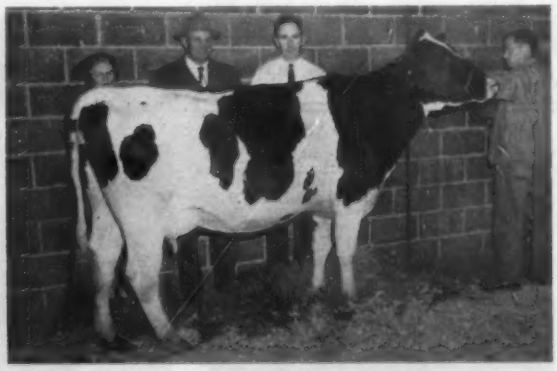

SANDSDALE SOV REFLECTION JANE (GP)
$1000 animal at the Pennsylvania State Sale consigned by Ralph M. Sands, Wyoming, Pa., third from left. Mr. and Mrs. Earl S. Frantz, Schnecksville, Pa., at left, were the buyers. Clyde Wilson, Rushville, of the State Sale committee is at the halter.

FREE CATALOG
of Dairying
Supplies and Equipment

Over 2000 Farm Items
NASCO catalog lists complete stock of dairying and general farm supplies — all at big savings to you. Many unusual products not available in stores.

Write for a *free* copy of NASCO'S Catalog No. 61. Prompt delivery. Satisfaction guaranteed.

160 Pages — Fully Illustrated.

NASCO
FORT ATKINSON, WISCONSIN
NATIONAL AGRICULTURAL SUPPLY CO.

MAGNETROL NEW MAGNET DESIGN

Prevents Losses from HARDWARE DISEASE

New design holds twice the load of ordinary round magnets and won't roll in stomach. Pays for itself twice over every year.
• NEW FLAT SHAPE • TWICE THE POWER
• LONGER AND WIDER • TESTED AND PROVED
Ask your Veterinarian or write Dept. C

FARGO So. Glastonbury, Conn.

BRANT COUNTY (ONTARIO) HOLSTEIN BREEDERS' CLUB

300 Herds To Select From
A Brucellosis Certified Free Area
ERIK ANDERSEN, Sales Agent
R. R. 1 Brantford, Ontario
Phone: PLaza 2-1340

WANTED: Position as farm manager. Experienced with large operation. Ag College graduate. Best of references.

Box 861
HOLSTEIN-FRIESIAN WORLD,
LACONA, N. Y.

POSITION WANTED

Farm manager-herdsman, married, age 34, desires position with top herd. Experienced with Reg. Holsteins and experienced inseminator. Agriculture graduate. References furnished.

Write: William Ten Pas, R.D. 2, Clymer, New York.

MANAGER JOB WANTED

20 years experience, 48, married, two children. Comprehensive knowledge of dairy farming, showing, testing. Secretary of County Club. 14,000-lb. DHIA average in present herd. Best of references.

BOX 862
H-F WORLD **Lacona, N. Y.**

Have You Seen
The "Ripper" Story?
See page 7.

PENNA. (From page 139)

J. D. Miller, Acme, Pa.
Lucifer Star Margie (4-51) 620
(George A. Rutt, Garwood Farm, Stevens, Pa.)
Mark R. Yoder, Belleville, Pa.
Silver Lake Invincible Jewel (7-57) 610
(James L. Frank, Silver Lake Farm, Newtown, Pa.)
Percy S. Yoder, Belleville, Pa.
Silvis Farm Chieftain Pride (2-55) 610
Silvis Farm Inc., Greensburg, Pa.)
J. Robert Shenk, Manheim, Pa.
Arrow Carem (12-56) 600
(Leon Ballard)
Susie Pabst Prilly (9-55) 560
(Glenn E. Bowen, Wellsboro, Pa.)
Bucknell University, Lewisburg, Pa.
Swampy Hollow Leader Nina (7-57) 600
(John M. Umble)
Nelly Rag Apple Melchior (7-57) 600
(Donald L. Williams, Tunkhannock, Pa.)
Paul M. Wenger, Quarryville, Pa.
Wye Oak L Nettie (2-55) 600
(James Hess, Strasburg, Pa.)
Roy O. Christman, Hamburg, Pa.
Marcove Pabst Raven Dot Dagmar (8-56) 590
(George Bridenbaugh, Martinsburg, Pa.)
Singing Brook Ormsby Marie (11-53) 530
(Obie Snider, Imler, Pa.)
Aaron K. Stoltzfus, Elverson, Pa.
Rutherglen Lucifer Mamie (4-57) 575
(Rutherglen Farms, Cooperburg, Pa.)
Marvin A. Eshelman, Strasburg, Pa. (4)
Breezyvale Chieftain Tidy (8-56) 570
(Breezyvale Farms, Inc., Yardley, Pa.)
Waynescastle Homolet Mac (6-58) 510
(Earl O. & May M. Moore, Waynecastle Farm, Greencastle, Pa.)
Fran-Will Fultonway Lochinvar (10-58) 500
(J. Mowery Frey & Son, Fultonway Farm, Lancaster, Pa.)
Donald L. Williams, Tunkhannock, Pa.
Braintrim Var Josie (9-57) 550
(Donald J. Arthur, Laceyville, Pa.)
Jack K. Sunday, Carlisle, Pa.
Keystone Woodmaster Amy (Twin) (7-57) 700
(B. L. Hindenach, Keystone Farm, Easton, Pa.)
Paul W. Woodling, Beaver Springs, Pa.
Quarryland Reba (3-57) 700
(David M. Ressler, Meyerstown, Pa.)
G. W. Harbold, Dillsburg, Pa.
Kenncrest Rag Apple Lassie (3-56) 670
(Leon Hansel, Houtzdale, Pa.)

(Please turn to page 24)

Hasbroucks Canary Belmont Dora (2-56) 500
(Hasbrouck Farms, Titusville, Pa.)
Herbert & Rheida E. Royer, Lancaster, Pa.
Nan Abbekerk Sovereign (4-54) .. 670
(Charles D. Lownes)
Jonas Gruver, Thomasville, Pa.
Peters Farm Ideal Micky (1-60) 650
(Emil G. Peters, Peters Farm, Port Matilda, Pa.)
C. Edward Wiand, Mansfield Pa.
Marsh Acres Homestead Ollie (3-57) 650
(Marsh Acres Farms, Elverson, Pa.)
Ray M. Feeser, Hanover, Pa.
N A C Duke Rose (5-57) 640
(National Agricultural College, Doylestown, Pa.)
Carl S. Miller, Hamburg, Pa.
Adequate Mollie Inspiration (11-56) 640
(Roy S. Bowen, Wellsboro, Pa.)
Titus L. King, Atglen, Pa.
Myr-Lea Liz T Sovereign (11-54) 630
(Nelson Myers, Greencastle, Pa.)
Keystone Una Janice (2-57) 560
(B. L. Hindenach, Keystone Farm)
Carl L. Martin, Ephrata, Pa.
Vista Grande Haven Mona (10-58) 630
(Alpheus L. Ruth, Fleetwood, Pa.)
Kenneth H. & Thelma E. Boyer, Selinsgrove, Pa.
Wagson Woodmaster Anna Amelia (7-58) 620
(Wagson Farms, Tamaqua, Pa.)
Leon W. Hess, Gordonville, Pa.
Indian Spring Roburke Netty (8-58) 510
(John S. Shelly, Manheim, Pa.)
Will Hasbrouck, Titusville, Pa.
Beach Haven Cola Regal Edna (11-57) 540
(Frederick E. Shultz, Berwick, Pa.)
John K. Kooker, Jr., Blandon, Pa.
Caernarvon Greenwood Lassie (11-51) 540
(Mary B. Stoltzfus, Morgantown, Pa.)
J. Wilbur Burkholder, Chambersburg, Pa.
Zi-We Judy Inka Burke (9-57) 530
(Ruth C. & Glen F. Zimmerman, Zi-We Farm, Mifflinburg, Pa.)
David E. Chubb, Halifax, Pa.
Dunbardale Master Jean (7-54) 510
(Jack K. Sunday, Carlisle, Pa.)
Ernest J. Sauder, Lancaster, Pa.
Willow Lane Mercedes Walker (1-58) 510
(Orton Mattocks, Troy, Pa.)
Ira L. & Sara K. Yoder, Selinsgrove, Pa.
LuLu Korndyke Hays Inspiration (7-58) 510
(Donald L. Williams)
LeRoy M. Derstine, Lansdale, Pa. (2)
Neshaminy Woodmaster Tes Diane (5-58) 500
(J. Mowery Frey & Son)
S. R. Hansel, Houtzdale, Pa.
Dabogrif Lydia Echo (9-58) 500
(Charles D. Lownes & Sons)
John O. & Lillian M. Herr, Lionville, Pa. (2)
Montvalley Farms Patricia (9-58) 500
(Arthur L. Morrison, Montvalley Farms, Laceyville, Pa.)
Daniel L. Martin, Manheim, Pa. (2)
Smitholm Wallie Kate (2-58) 500
(Smith Bros., Springville, Pa.)
Elmer Stoltzfus, Yellow House, Pa.
Kammerdale Star Kann (11-57) 500
(James Kammerdiener & Son, Templeton, Pa.)

Today's farms are becoming more like small industrial plants, according to the National Safety Council —and they have some of the same safety needs.

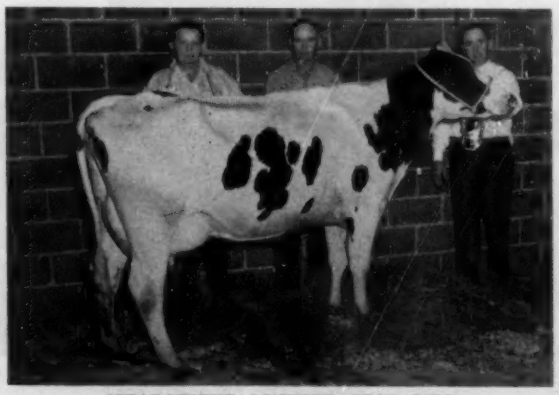

MEADOWEND LUCIFER STAR LILY
$1000 animal at the Pennsylvania State Sale. At left is H. D. Matz, Sheridan, Pa., buyer and next is consignor, Abram Rittenhouse, Lansdale, Pa., Ralph Sands at halter.

Our Herd Sire — Hedge Twingap Design Dunloggin (GP)

By A Son of Dunloggin Mistress Queen and Out of A Granddaughter

Proven great through her sons and daughters. A daughter of Dunloggin Woodmaster (GM). Her progeny have sold for $60,000.

DUNLOGGIN MISTRESS QUEEN (EX)

Topped females at Dunloggin at $10,000 and resold again at 12½ yrs. for $8,700.
Hon. Mention All-American 3-year-old, 1938.

365d	6y	3X	21776	3.9%	858.5
365d	4½y	3X	19717	3.8%	754.2
365d	3y	3X	16787	3.8%	629.7

Dam of 2 dtrs. with 715 and 762 lbs. sold at $5,700 and $8,600.
Dam of $11,600 Creston Grand Master, $10,500 King Var; Greenwoodmaster (GM) and Creston Grand Majesty.
Our Design is by Creston Rag Apple King, "SMP" son of Queen, and is out of Hedge Harmonious Regina (84-GP), 839-lb., 4% granddaughter of Queen, being out of the Very Good $8,600 Dunloggin Designs Queen.

FRED THOMASES, Owner
RICHARD SOWIERALSKI, Manager

Twin Gap Farm
Rd. 1 - Mt. Bethel, Pennsylvania

1960 NEBRASKA STATE SALE

By Fieldman David C. Diehl

CATALOG SUMMARY

23 Females 2y & Over (6 calves under 3 mos. s.w.d.)	$ 9,210	$400.42
1 Bred Yearling	405	405.00
6 Heifer Calves Over 3 mos.	1,260	210.00
5 Bulls over 3 mos.	1,060	212.00
35	$12,840	$366.86
2 Grades	680	
	$13,520	

The Tenth Anniversary Nebraska State Holstein Sale was held October 27th at Columbus with 35 head averaging $366.86. It proved to be almost an all Nebraska event as there was only one out of state consignor and only two out of state buyers.

High selling animal was U Neb Magi Genesee 4244627, consigned by the University of Nebraska. This good sized four-year-old with one record of 532 fat and another of 641 with 16,000 lbs. milk went to Fred Eipperle Jr., Bennington, Neb. for $605. She was due in late November to Skokie Golden Star.

Sale Manager Willis Armbrust, Millard, Nebraska, had selected a particularly nice group of eighteen springers and just fresh two year olds, which headlined the sale. As a special attraction these consignments were shown in two classes just prior to the sale. Estherdale Maggie Pabst Pansy 4762034, consigned by Miss Earlene Timm of South Omaha, was first place springer. Due in a few weeks, this smooth well balanced heifer later went to Bette Diane Garber, Seward, Nebraska, for $505, with only two head selling above that price.

The first place heifer in milk was Ehrs Chief Clothilde 4677580, consigned by William Ehrisman & Sons, Beemer, Nebraska. Auctioneer-Judge Harvey Swartz, Waukesha, Wis. made her champion and spoke of the nice udder and dairyness of this Sovereign Cochran granddaughter. She opened the sale and went to William & Ruben Meier, Grand Island, Nebraska, for $580. Mr. Fred Rosacker, representing the Platte Valley Agricultural Society, awarded Mr. Ehrisman a plaque for showing and consigning this champion.

Always a highlight of the Nebraska State Sale is the drawing for a free heifer calf by 4-H and FFA members. This year's calf was donated by Lester Fishler, Central City, Neb. The new owner and winner of the drawing was nine-year-old Harley Otte of Papillion, Nebraska, and he had a lovely flat rumped calf to take home.

Fred Eipperle Jr., Bennington, Neb.
U Neb Magi Genesee (3-56) $605
(University of Nebraska, Dairy Dept., Lincoln, Neb.)

William & Ruben Mier, Grand Island, Neb.
Ehrs Chief Clothilde (9-58) 580
(William Ehrisman & Sons, Beemer, Neb.)

Malcolm Pollard, Nehawka, Neb.
Flynn Field Homestead Hilda Sediv (8-58) 520
(R. P. Flynn & Sons)

Bette Diane Garber, Seward, Neb.
Estherdale Maggie Pabst Pansy (6-58) 505
(Earlene Timm, So. Omaha, Neb.)

U NEB MAGI GENESEE 4244627
$605 top of the Nebraska State Sale. Consigned by University of Nebraska and purchased by Fred Eipperle, Jr., Bennington, Nebr.

OKLAHOMA STATE SALE

By Mrs. Tom Bronston
Editor, Oklahoma Holstein Views

The 12th annual Oklahoma Holstein Sale was held at the fairgrounds in Chickasha, Okla., on October 17th. Fifty-three outstanding Holsteins were sold for a total of $19,910.00. The average per animal was held down due to the increased number of young animals consigned.

The top animal, consigned by Eastern Oklahoma State Hospital at Vinita, E.O.H. Smokey Count Fayne, a beautiful springer heifer, was purchased by Clarence Bay, Shattuck, Okla., for $800.00. Lawrence C. Harrison, Dallas, Texas; R. A. King and Son, Wichita Falls, Texas; Gene Robertson, Burkburnett, Texas; J. F. Sharp, Duncan, Okla.; were the outstanding buyers, all purchasing 5 or more animals. Many of the fine young Holsteins sold in the $500 category before rain and wind sent the local bidders racing home. The totals of the sale were:

	Avg.	Total
28 Females	$462.50	$12,950
18 Heifers	283.88	5,110
7 Bulls	264.29	1,850
43 Animals	$375.66	$19,910

The Pre-sale Banquet was held at the Chickasha Hotel, October 16th, with the Grady County Holstein Association, local buyers, consigners and Chickasha businessmen attending. We were entertained by D. H. Grisham, a magician, a trio from Central College for Women, and a local organist. Speakers were Bob Adams, Marvin Osborne, Alvin Barger, Raymond Appleman, and Jim Edwards. One hundred twenty-eight consigners and buyers attended.

SALE CALENDAR

Nov. 26 Coopersburg, Pa., Rutherglen Farms Disp., Managed by R. Austin Backus Inc., Mexico, N. Y.

Nov. 28 Heron Lake, Minn., Robert R. Pomerenke Dispersal, Managed by Thorp Sales Co., G. R. Melin, Box 508, Anoka, Minn.

Nov. 29 Richland Center, Wis., Jay Sheafor Jr. Complete Dispersal, Managed by Hays Farms, Ltd., Oakville, Ont.

Dec. 1 Oxford, Pa. William A. Reid Complete Dispersal, Managed by R. Austin Backus Inc., Mexico, N. Y.

Dec. 2 Canandaigua, N. Y., Peter Martens Milking Herd Disp., managed by Harris Wilcox, Inc., Bergen, N. Y.

Dec. 3 Oldwick, N. J., Cedar Lane Farm Dispersal, Managed by R. Austin Backus Inc., Mexico, N. Y.

Dec. 3 New Ulm, Minn., Hugo Albrecht Dispersal, Managed by G. R. Melin, Box 508, Anoka, Minn.

Dec. 5 Oakville, Ont., (Hays Sales Arena) Hays 13th Anniversary Sale, Managed by Hays Farms Ltd., Oakville, Ont.

Dec. 5 Menomonie, Wis., Thomas Kelley Farm Dispersal, Managed by Piper Bros., Watertown, Wis.

Dec. 7 Wellington, Ohio, Anthony Blains Dispersal, Managed by J. O. Fenstermaker, Homerville, Ohio

Dec. 7 Earlville, N. Y., Earlville Invitational. Managed by R. Austin Backus, Inc. Mexico, N. Y.

Dec. 8 Earlville, N. Y., 373rd Earlville Sale. Managed by R. Austin Backus, Inc., Mexico, N. Y.

Dec. 10 Adell, Wis., Maurice E. Ten Pas Herd Dispersal, Managed by Don Steege, Plymouth, Wis.

Dec. 12 Glenwood, Arkansas, Oak Hill Farm Milking Herd Dispersal, Rosalind Courtright, owner; Managed by Jack Kay, Buda, Texas

Dec. 12 Williamston, Mich., Wolverine Invitational Sale, Managed by C. B. Smith, Williamston, Mich.

Dec. 15 Watertown, Wis., Wisconsin Breeders Sale, Managed by Francis Darcey & Sons, Watertown, Wis.

Dec. 15 Lancaster, Pa., 215th Garden Spot Sale, Managed by R. Austin Backus Inc., Mexico, N. Y.

Dec. 15 Canandaigua, N. Y., NYABC Headliner Sale, Managed by Harris Wilcox Inc., Bergen, N. Y.

Dec. 17 Stouchsburg, Pa., Willard F. Matthew Complete Disp., Managed by Fred M. Naugle, Carlisle, Pa.

1961

Jan. 19 Canandaigua, N. Y., 28th Canandaigua Sale, Managed by Harris Wilcox Inc., Bergen, N. Y.

Jan. 19 Lancaster, Pa., 216th Garden Spot Sale, Managed by R. Austin Backus, Inc., Mexico, N. Y.

Feb. 1 Concord Hotel, Kiamesha Lake, N. Y. Annual New York Convention Sale. R. Austin Backus, Inc., Mexico, N. Y. & Harris Wilcox, Inc. Bergen, N. Y., Mgrs.

Feb. 11 Pomona, Calif., California Annual Meeting Sale.

Feb. 16 Lancaster, Pa., 217th Garden Spot Sale, Managed by R. Austin Backus, Inc., Mexico, N. Y.

Feb. 24-25 Phoenix, Arizona, Arizona Holiday Show & Sale, Managed by Henry (Sonny) Bartel, Hastings, Minn.

Mar. 16 Canandaigua, N. Y., 29th Canandaigua Sale, Managed by Harris Wilcox Inc., Bergen, N. Y.

Mar. 16 Lancaster, Pa., 218th Garden Spot Sale, Managed by R. Austin Backus, Inc., Mexico, N. Y.

Mar. 17 Hagerstown, Md., 2nd Eshdale Sunnyspot Sale, Managed by R. Austin Backus, Inc., Mexico, N. Y.

Mar. 18 College Station, Texas, (A & M College) Texas Heifer Sale sponsored by Texas Holstein-Friesian Assn.

Mar. 23 St. Charles, Ill., Curtiss Classic Holstein Sale, Managed by M. B. Nichols, Box 212, St. Charles, Ill.

Mar. 25 New Ulm, Minn., Minnesota State Spring Sale, Managed by Minnesota H-F Breeders Assn. Inc., A. J. Lashbrook, Sec'y., Northfield, Minn.

Mar. 27 Watertown, Wis., 47th Anniversary Sale, Managed by Francis Darcey & Sons, Watertown, Wis.

Apr. 3 Oakville, Ont., Hays' Third Annual Calf Sale, Managed by Hays Farm Ltd., Oakville, Ont.

May 3 Earlville, N. Y., Earlville Super Duper Sale, Managed by R. Austin Backus Inc., Mexico, New York.

May 4 Earlville, N. Y., 378th Earlville Sale, Managed by R. Austin Backus Inc., Mexico, N. Y.

May 9 Frederick, Md., (Fairgrounds) 35th Annual Frederick County H-F Assn. Sale, Managed by J. Homer Remsberg, Middletown, Md.

May 11 Canandaigua, N. Y., 30th Canandaigua Sale, Managed by Harris Wilcox Inc., Bergen, N. Y.

May 23 Oakville, Ont., Canadian National Holstein Sale, Managed by Hays Farms Ltd., Oakville, Ont.

July 27 Canandaigua, N. Y. 31st Canandaigua Sale, Managed by Harris Wilcox Inc., Bergen, N. Y.

Aug. 26 Reserved for Texas State Sale sponsored by Texas Holstein-Friesian Assn.

Sept. 9 Rochester, Minn., 16th Annual Olmsted County Holstein Sale, David Schroeder, Sec'y.

Sept. 13-14 Earlville, N. Y., Second Royal Rag Apple Sale Sept. 13; Earlville Sale Sept. 14; Managed by R. Austin Backus, Inc., Mexico, N. Y.

Sept. 14 Canandaigua, N. Y., 32d Canandaigua Sale, Managed by Harris Wilcox, Inc., Bergen, N. Y.

Oct. 16 Oakville, Ont., All-Canadian Sale, Managed by Hays Farms Ltd., Oakville, Ont.

Oct. 17 Oakville, Ont., Central Ontario Unit Sale, Managed by Hays Farms Ltd., Oakville, Ont.

Nov. 15 Toronto, Ont., Holstein Sale of Stars, Managed by Hays Farms Ltd., Oakville, Ont.

Dec. 4 Oakville, Ont., Hays' 14th Anniversary Sale, Managed by Hays Farms Ltd., Oakville, Ont.

COMING EVENTS

Nov. 25-Dec. 5 International Livestock Exposition, Chicago, Ill., Holstein judging Dec. 1 & 2 by Dr. Gordon Cairns.

Dec. 1-2 Yakima, Wash., Annual Meeting Washington Holstein-Friesian Assn.

Dec. 7 Brookings, S. D., (Sawnee Hotel) Annual Meeting South Dakota Holstein-Friesian Assn., E. G. Grinde, Sec'y.

Dec. 8-9 Freeport, Ill., Annual Meeting Illinois Holstein-Friesian Assn.

Dec. 9 Shelby, N. C., Annual Meeting North Carolina Holstein-Friesian Assn.,

Dec. 10 Salina, Kansas (at "The Basket" Drive-In), Annual Meeting Kansas Holstein-Friesian Assn.

Dec. 13 Fayetteville, Ark., Annual Meeting Arkansas Holstein-Friesian Assn.

1961

Jan. 9-13 Harrisburg, Pa., Pennsylvania Farm Show. Holstein judging the 9th (p. m.) and 10th, all day. Allen Hetts, Fort Atkinson, Wis., judge.

Jan. 10 Spencer, Iowa, Annual Meeting Iowa Holstein-Friesian Association.

Jan. 14 Somerville, N. J., (Far Hills Inn) Annual Meeting New Jersey Holstein-Friesian Assn.

Jan. 17 Lebanon, Ind., (4-H Bldg. Fairgrounds) Annual Meeting Indiana Holstein-Friesian Assn.

Jan. 18 Roanoke, Va., (Hotel Roanoke) Annual Meeting Virginia Holstein-Friesian Assn.

Jan. 18 Boise, Idaho, (Hotel Boise) Annual Meeting Idaho Holstein-Friesian Assn.

Jan. 19 Lincoln, Nebr., Annual Meeting Nebraska Holstein-Friesian Assn.

Jan. 30-31 Concord Hotel, Kiamesha Lake, N. Y. 41st Annual Meeting, New york Holstein-Friesian Assn., Inc.

Feb. 7 Columbus, Ohio (Neil House) Annual Meeting Ohio Holstein-Friesian Assn.

Feb. 8 Tampa, Florida, Annual Meeting Florida Holstein-Friesian Assn.

Feb. 9-11 Pomona, Calif., (Holiday Inn) Annual Meeting California Holstein--Friesian Assn.

Feb. 15 Toronto (Royal York Hotel), Ont., Annual Meeting Holstein-Friesian Association of Canada.

Feb. 27-28 Wisconsin Rapids, Wis., (Hotel Mead) Annual Meeting Wisconsin Holstein-Friesian Assn.

Mar. 4 Red Wing, Minn., Annual Meeting Minnesota Holstein-Friesian Assn., A. J. Lashbrook, Sec'y Northfield, Minn.

Mar. 17 College Station, Tex. (A & M College) Annual Meeting Holstein-Friesian of Texas.

June 5-8 Cleveland, Ohio (Hotel Cleveland) 76th Annual Meeting The Holstein-Friesian Association of America.

Oct. 9. Dallas, Texas, Texas Holstein-Friesian Assn. President's Dinner.

Oct. 10 Dallas, Texas, Pan-American Holstein Regional Show.

People - - -

Cliff Clevenger, for many years the manager of E. Parmalee Prentice's Mount Farm in Massachusetts, is now located at Freeport, Illinois, where he is one of the operators of the Freeport Auction Service, Inc., whose business is managing and financing farm auctions.

Cliff, whom we had the pleasure of seeing at ringside at Waterloo, informs us that his association with Holsteins goes back to 1909, when his father bought his first registered animals from Lake Mills Stock Farm in Wisconsin on the advice of his good friend Bob Haeger. Cliff later helped with the Haeger show herd during the heyday of Minerva Beets and Paul Calamo Korndyke, unforgettable names in the showring annals of our breed.

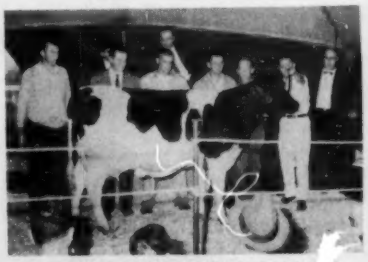

PINEYHILL PRINCESS RACHEL $750 top animal at the New Jersey State Sale. From left standing behind heifer: Paul Dann, and J. B. Schaefer, mgr. and owner of Pineyhill, consignor, respectively; John Saxton, New Brunswick, N. J., contender; Garwood L. Meyers, Bedminster, Pa., buyer; Arden S. Foster, Blairstown, N. J., sale chairman; Emmett McClure; and Olin Backus, Charles and Horace Backus in box. Sale report on page 120.

Give BOOKS This Christmas !

HOLIDAY SPECIAL PRICE for GIFT ORDERS

First Copy — $10.00

Add'l Copies — $ 8.00

Four Suggestions:

1 A copy for Dad for Christmas - a treat for the whole family.

A copy for that son or daughter with a Holstein project in 4-H or FFA.

3 A good will building remembrance for Holstein friends and appreciated customers.

4 What nicer gesture than to provide a copy for your local Vo-Ag library?

Here is your opportunity to accomplish any of these desirable objectives at a substantial saving in price.

We will be happy to hear from you. Allow plenty of time for Christmas mail congestion. All orders are filled the same day received.

Book Dept.

HOLSTEIN-FRIESIAN WORLD ◆ Lacona, New York

Both Type And Production Assured By Using "Re-Charity" In Your Program

LANGE RE-CHARITY (VG-GM)

Production Proof				Type Proof
16 dtrs. ave.	17,766	3.71%	659	12 daughters average 85.2
16 dams ave.	15,069	3.74%	563	BAA% is 107.5 - A difference
	+2697	+.03%	+96	of 4.5%

Further Proof - Actual average on 18 2-yr.-old records 16,435 3.8% 620. Eight daughters have now completed 2nd calf records with an actual ave. of 19,537 3.8% 749.

THEY ARE CONSISTENT - THEY COME BACK YEAR AFTER YEAR

LANGE RE-CHARITY (VG-87-GM) is one of the greatest sons of Pabst Regal (EX-GM) and his dam is the famous WIS CHARITY (EX-GMD), daughter of Weber Burke Cyclone with records to 30,230 M and 1042 F. RE-CHARITY is one of the top BURKE bulls that you can obtain semen from today.

RE-CHARITY frozen semen for sale.
Write for our NEW price list. Re-Charity semen is available to all breeders at a reasonable price. Now you can breed all your cows and be assured of resulting offspring that will excel in production and type with an emphasis on perfect udders. Write or phone today.

We also have some top RE-CHARITY sons for sale and some sons of Re-Charity daughters sired by Carnation Profile and Wisconsin Captain. CARNATION ROYAL MASTER calves are now starting to arrive. Write for details on a future Royal Master herd sire.

Lange Farms

WALTER R. LANGE & SON — WATERTOWN, WIS., RT. 1

Cert. Acc. AR Tested - Classified - (8 EX, 24 VG, 2 GP; Avg. 87.3)

Phone: Lebanon 295

DIAMOND JUBILEE OF THE HOLSTEIN-FRIESIAN ASSOCIATION OF AMERICA 1885–1960

An important milestone in Holstein History.

– : –

75 years packed with Holstein Accomplishments.

– : –

Join the National Association and the "WORLD" in telling fellow breeders of your herd accomplishments.

"PUT IT IN PRINT - PUT IT ON A MID-WEST PEDIGREE OR CATALOG"

MID-WEST PEDIGREE SERVICE

Howard W. Smith, Owner

Box 94 **Phone 1243** **Waverly, Iowa**

MALLARY COLOSSUS
This youngster has been sold from Mallary Farm, Bradford, Vt., to Stanislas Panneton and J. H. Dupont, Trois Rivieres and St. Etienne de Gres, Quebec.

MALLARY BULL TO CANADA

Stanislas Panneton, Trois Rivieres, Que., former president of The Holstein-Friesian Assn. of Canada, and J. H. Dupont, St. Etienne de Gres, Que., have jointly purchased Mallary Colossus, a young son of Mallary Audacious (EX-GM) from Mallary Farm, Bradfort, Vt. Audacious is the former Mallary herd sire sold to Curtiss Breeding Service, Cary, Ill., and who was the cover subject for the October 22, 1960 **World.** Since that time he has been announced as a Gold Medal Sire.

Dam of the future Canadian herd sire is Mallary Farm Clover Posch (VG), 12-year-old daughter of Montvic Posch Rag Apple 2d (VG), eldest son of the Mallary foundation sire, Montvic Posch Rag Apple (VG-GM). Clover Posch has four consecutive records from 812 to 863 lbs. fat and life production to September, 1960, in excess of 120,000 lbs. milk.

"Stan" Panneton is well known to many U. S. breeders as he traveled extensively in this country while Canadian Association President during 1959. Among other events, he attended the 1959 National Convention at Omaha.

LOCATION (From page 131)

west of Nashua, Iowa, about 40 miles north of Waterloo.

From the Des Moines Sunday Register of July 17 we learn that the farm of 200 acres is operated by Max Holmes who milks 52 cows and raises 200 head of market hogs a year without help. According to the newspaper, this is a "push button" farm with milking parlor, automatic grain and silage feeding, and other completely modern equipment.

The farm has been in the Mitchell family since 1865 although the present owner makes his home in Oklahoma City where he is with the Southwestern Bell Telephone Co.

Drink More Milk

☆ INDEX OF ADVERTISERS ☆

ADAMS ACRES ... 17
Albrecht, Hugo ... 126
American Breeders Service ... 47
American Cyanamid Co. ... 117
Arwyn Farm ... 81

BADGER BREEDER COOP. ... 3
Bartel, Haven ... 114
Bartlett Farm ... 10
Beacon Dairy Research Farm ... 3
Bohlin & Son, Eugene ... 80
Bond Haven Farm ... 86
Bottema Farm ... 48
Box 861 ... 140
Box 862 ... 140
Braden, Lloyd ... 38
Brant Co. (Ont.) Holstein Breeders Club ... 140
Breeders Supply Co. ... 52
Brook Lane Farm ... 14
Budd Farm ... 14

CARNATION MILK FARMS ... 18, 75
Casey, Glenn ... 124
Cedar Lane Farm ... 12
Cooper Hill Farm ... 36
Courtney, T. E. ... 76
Cowles, Harold G. ... 8
Creamery Package Mfg. Co. ... 125
Curtiss Breeding Service ... 67

DAIRY EQUIPMENT CO. ... 119
Dorn, Fred N. ... 108

EARLVILLE INVITATIONAL SALE 35
Eastern Iowa Breeders ... 44
Ehmer Farm, Karl ... 16
Elmwood Farms ... 79, 89
Everly, R. E. ... 131

FARGO CORP. ... 140
Fenstermaker, J. O. ... 124
Fisher & Family, Duane ... 6
Friendly Fields Farm ... 6

GAMBOLING FARM ... 109
General Cochran Farm ... 9
Glenafton Farms ... 74, 84
Gray View Farms ... 51, 71
Green Meadow Farms ... 5

HARTSBROOK FARM ... 14
Hays Farms Ltd. ... 102
Hewitt & Sons, H. L. ... 90
Holstein-Friesian Assn. of Canada 123
Holstein-Friesian World ... 115, 143
Howard Farm ... 82

INTER-CO. DAIRY CATTLE ASSN. 131

JOCINAH FARMS ... 90

KELLY DISPERSAL, THOMAS ... 133
Kieffer, George ... 92
Kleiss, Hadwen ... 80
Knollwood Farm ... 88
Kolk, Nicholas H. ... 8
Lakeside Farm ... 86
Lange Farm ... 144
Lilac Hill Farm ... 82
Lyon Brook Farm ... 77
Lyons, Clarence ... 124

MALLARY FARM ... 38, 73
Marshline Farm ... 39
Martens Dispersal, Peter ... 104
Mayer & Sons, Christ ... 53
Michigan Artificial Breeders Co-op. Inc. ... 131
Mid-West Pedigree Co. ... 144
Milwaukee Co. House of Correction 10
Monroe Co. (N.Y.) Sales Service ... 124
Montgomery, Harold ... 111

NATIONAL AGRI. SUPPLY CO. 93, 140
Nasco-Herd Supplies ... 114
National Band & Tag Co. ... 102
National Pedigree Co. ... 131
Newman Holstein Farms ... 91
Noba, Inc. ... 2
NYABC Headliner Sale ... 95

OAK HILL FARM DISPERSAL ... 109
Osborn, Ieland J. ... 124
Oxford County Holstein Breeders Assn. ... 124
Owen & Son, H. B. ... 14

PABST FARMS INC. ... 72, 148
Pabst-Knutson Farms ... 53
Pardonnet ... 11
Parish, Frank P. ... 145
Perth Co. Holstein Breeders Assn. 124
Pfister, Bert ... 124
Pineyhill, J. B. ... 87
Piper Bros. Farms Inc. ... 111
Plankenhorn & Orton ... 39
Poplar Point Farm ... 138

RAVENGLEN FARM ... 107
Raymau Farm ... 136
Reid, Craig W. T. ... 124
Remsburg, Doty A. ... 124
Rich-Herd Holstein Ranch ... 3
Ridgely Farm ... 147
River Valley Farm ... 77
Roberts & Son, Stanley B. ... 39
Rock County Farm ... 93
Romandale Farms, Ltd. ... 15
Roney Brothers ... 81
Ruby Acres ... 16
Russell, I. N. & Raymond ... 78
Rustic Herd ... 92
Rutherglen Farm Dispersal ... 139

SHAW'S RIDGE FARM ... 137
Sheafor Farms Dispersal, Jay ... 100
Shore Holsteins Ltd. ... 124
Silver Lake Farm ... 52
Smith, C. B. ... 124
Stone Mfg. Co. ... 145
Strohmeyer & Carpenter ... 125
Swartz, Harvey W. ... 124

TECHNICAL INDUSTRIES, INC. 125
Ten Pas Dispersal, Maurice ... 109
Ten Pas, William ... 140
Thomson, A. C. ... 124
Tum-A-Lum Farm ... 37
Twin Gap Farm ... 141

UNION WADDING CO ... 121

WATERLOO HOLSTEIN BREEDERS ASSN., INC. ... 124
Western Condensing Co. ... 123
Wetmore, Fred C. ... 124
Wilcox, Inc., Harris ... 124
Wincowis Stock Farms ... 52
Wis. State Dept. of Public Welfare 53
Wolverine Invitational ... 56

ZIMMERMAN DAIRY FARM ... 43
Zogg, A. V. ... 124

1960 NEW YORK BREEDERS' INSTITUTE PANEL
Speakers at the highly successful 1960 meeting series sponsored by the New York Holstein-Friesian Assn. are, from left: Dr. Clinton Meadows, Michigan State University; Dr. H. J. Schmidt, owner of Lavacre Farms, Hughson, California; moderator Prof. Ray Albrectsen, Cornell University and owner of Ray-Lou Farms, Ithaca, N. Y; and Leness Hall, sales manager and assistant farm manager, Carnation Milk Farms, Carnation, Wash.

DAIRY SOCIETY INTERNATIONAL ELECTS

Dairy Society International, meeting in Chicago where its Dairy Industries Exposition was held in the International Amphitheatre November 1-5, elected a new slate of officers at its annual meeting. Lyman D. McKee, Madison, Wis. was elected as the new president, succeeding George B. Pfeifer, St. Paul, Minn. who becomes chairman of the Board of Directors. McKee who is a Holstein breeder, is also president of American Dairy Association and of Madison Milk Producers Association. As chairman of the Board of Directors Mr. Pfeifer succeeds Milton Hult, president of the National Dairy Council. Gordon T. Jeffers of the Carnation Company, Los Angeles, was elected secretary and George Weigold, formerly Projects and Technical Director for DSI in Washington, is now the managing director.

BRITISH STEP UP MILK PROMOTION

The Milk Board in Britain has budgeted $6,300,000 on advertising and other sales promotion work for the coming year. It will be the biggest sales drive ever undertaken in that country for a home agricultural product. Over half of the amount will be expended directly on selling milk. The greater use of cheese, butter and cream will also come in for promotional attention, which will include television.

100 WANTED
Will buy up to 100 Holstein Heifers, open and bred.
FRANK P. PARISH
Thorndale Farm Taneytown, Md.
Tel. PLymouth 6-6625

Have You Seen
The "Ripper" Story?
See page 7.

THE ALL NEW STONE
STRAP TAG
Thick long-wearing brass.
Here is really a better strap tag. Non-rusting, bright finished brass, featuring large readable numbers with baked-in black enamel.
Face size 1¾" wide by 1½" high. Fits any strap up to ¼" thick and 1¼" wide. Available in numbers 1 to 999. The perfect long wearing tag for you.
456
Low Cost Stone Strap Tags are only 50¢ ea.
Order yours today and request the Stone complete catalog of Stockmen & Breeder's Supplies.
STONE MANUFACTURING & SUPPLY CO
1212 Kansas Avenue Dept. 982 Kansas City 27, Mo

THE HOLSTEIN-FRIESIAN ASSOCIATION OF AMERICA

Officers - Directors - Fieldmen

OFFICERS

President ..... **Leon A. Piguet, E. Aurora, New York**
Vice-President ..... **Fred J. Nutter, Corinna, Maine**
Executive Secretary ..... **Robert H. Rumler, Brattleboro, Vt.**
Director of Extension **John E. Cooper, Brattleboro, Vt.**
Counsel ..... **Clinton M. Horn, 1144 Union Commerce Bldg., Cleveland 14, Ohio**

BOARD OF DIRECTORS

Terms Expire 1961: Harold W. Craun, Roanoke, Va.; R. DeWitt Mallary, Bradford, Vt; Grant Richards, American Fork, Utah; F. Murray Wigsten, Pleasant Valley, New York.

Terms Expire 1962: J. O. Canby, Langhorne, Penna.; A. H. Jergens, Hutchinson, Minn.; John A. Newman, Culver, Ind.; R. L. Pfeiffer, Carnation, Wash.

Terms Expire 1963: Elsmer F. Berg, Brownsville, Wis.; Arthur J. Johnson, Elkader, Iowa; Dr. Jacob B. Sims, Lancaster, Ohio; John M. Stoffell, Knoxville, Tenn.

Terms Expire 1964: T. A. Burgeson, Grandview, Mo.; G. Harold Cowles, Ashville, N. Y.; Harold J. Schmidt, Hughson, Calif.; A. C. Thomson, Burlington, Ill.

FIELDMEN

Allen N. Crissey, 121 Chestnut St., Room 264, Springfield 3, Mass.
Charles Brace, Lone Rock, Wisconsin
Russ Miller, 314 Fulton St., Williamston, Mich.
Richard Mathews, 4815 High Crest Rd., Rockford, Ill.
Robert L. Cain, 1931 Gilbert Lane, Knoxville, Tenn.
Jack G. Krause, 218 E. Piedmont St., Culpeper, Va.
Edward S. Soper, Box 106, College Place, Washington
Russell Shortridge, 4159 North Augusta, Fresno 3, Calif.
David C. Diehl, 824 S. Hawthorne Ave., Sioux Falls, S. D.
James N. Edwards, Box 271, Cushing, Okla.
W. J. Baldwin, Sec'y., N. Y. Holstein-Friesian Ass'n. 957 Mitchell Street, P. O. Box 581, Ithaca, N. Y.
A. Dale Button, Asst. Sec'y., N. Y. Holstein-Friesian Ass'n. 957 Mitchell Street, P. O. Box 581, Ithaca, N. Y.
Cyril E. Moore, Field Secy., Ohio Holstein-Friesian Ass'n., 152 W. Liberty St., Wooster, Ohio.
Merle Starr, Field Secy., Ohio Holstein-Friesian Ass'n., 152 W. Liberty St., Wooster, Ohio.
William Nichol, Secy-Fieldman, Pennsylvania Holstein Ass'n., 227 West Beaver Ave., State College, Pa.

1961 Classification Schedule

Area	Deadline for Mailing Applications	Starting Date	Fieldman
SE Wisconsin	Dec. 12	Jan. 16	Brace
Ky. - Tenn.	Dec. 12	Jan. 16	Cain
No. Iowa	Dec. 12	Jan. 16	Mathews
Maine - N. H.	Jan. 10	Feb. 14	Crissey
No. Va. - W. Va.	Jan. 10	Feb. 14	Krause
Indiana	Jan. 10	Feb. 14	Miller
Central New York	Feb. 7	Mar. 14	Baldwin-Button
Nebraska	Feb. 7	Mar. 14	Diehl
Mo. - Ark.	Feb. 7	Mar. 14	Edwards

Smiles - -

Manners are like the cipher in arithmetic: They may not be much in themselves, but they are capable of adding a great deal to the value of everything else.

* * *

In a school in one of the poorer districts of a big city, a questionnaire was sent home with a new pupil, requesting information regarding the home environment, number of brothers and sisters, fathers occupation and so on.

The next day the child returned with a scrap of paper on which was the following: "We have 18 children. My husband can also do plumbing and carpentry work.

* * *

A bald-headed man is a man who came out on top and still lost.

* * *

"Daddy was hanging a picture and it fell on his head," Bobby said, crying.

"That's nothing to cry about," his mother suggested. "You should laugh at that."

"I did," Bobby wailed.

* * *

"What can I do for you?" asked the income tax inspector.

"Nothing," said the harassed-looking taxpayer. "I just wanted to meet the people I'm working for!"

* * *

When nine-year old Gerald answered the phone at 11 p. m., a voice said: "We are making a survey of delinquent youth. If you have any children do you know where they are at this moment?"

"Yes," replied Gerald, "we have, and I know, but can you tell me where my parents are?"

* * *

He walked her to the front door. She whispered with a sigh, "I'll be home tomorrow night."

He answered, "So will I!"

* * *

Mrs. Smith: "Where did that naughty little boy of yours get that gash on his forehead?"

Mrs. Brown: "Your little angel hit him with a brick!"

* * *

An Alaskan was brought into court to answer a charge of bigamy as he had a wife in Fairbanks and another in Juneau.

The judge glared at the wrongdoer and demanded, "How could you do such a thing?"

Replied the bigamist: "Fast dog team."

"SCHOOLMASTER" and "SQUIRE"

Two Sons Of "Liza" In Service Here

UNH SCHOOLMASTER GM-EX-93

51 dtrs. ave.	15479	3.71	574
51 dams	14804	3.60	533
Increase	+875	+.11	+41

Daughters to 1038 fat 318d 3X.

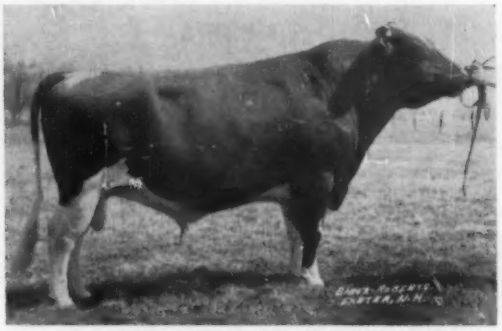

UNH ORMSBY SENSATION SQUIRE (VG-87)

Grand Champion Orange C. F. 1960.

15 dtrs. ave.	12195	4.06	495
15 dams	13007	3.64	474
	—812	+.42	+21

Daughters to 1057 fat 2X.

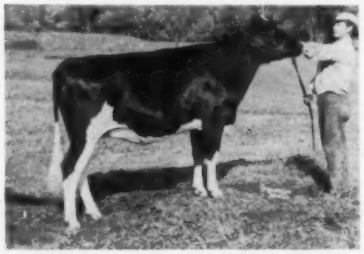

RIDGELY SCHOOLMASTER DORA

Junior Champion Female USO Black & White, Orange & Ulster County Fairs, 3rd Senior Yearling New York State Fair, 6th at Waterloo (National Dairy Show) where she was also a member of the winning State Herd.

UNH SQUIRE DARIEN

1st (as 3-year-old) in combined 3 & 4 year old class, So. N. H. B. & W 1960.

2y5m	365d	2X	14884	4.5	666

A typical Squire daughter bred at UNH

Schoolmaster, jointly owned with UNH, Brigeen and Shaw's Ridge, has been in artificial service here since May 1957. His oldest Ridgely-bred daughters are now fresh, starting off nicely. Others, including Dora, will freshen in November and December. In all age brackets I now have more than 30 Schoolmaster daughters of my own breeding. Many of my good cows have been pronounced in calf to him, and he continues in heavy service here.

Squire is Liza's son by Hartsbrook Ormsby Carl (SMP-VG). A year older than Schoolmaster, his name is not as familiar to many, but I feel he too has much to recommend him as a sire. Owned jointly with UNH and Rockingham County Home of New Hampshire, he has been in service here since January 1960. He was brought in to give added influence of Liza and Echo, especially where his prepotency for high test could be a distinct advantage. Two of his daughters, bred at UNH, are pictured opposite. His first Ridgely-bred calves will arrive in December.

These two Liza sons provide me with a close tie to one of the breed's most remarkable female lines, through one of its most remarkable members.

FRANCES LEGGETT

UNH SQUIRE ADELLA (GP)

5y11m	365d	2X	22037	4.8	1057
4y 9m	365d	2X	19009	4.8	912
3y 7m	365d	2X	16908	4.9	830
2y 5m	365d	2X	13738	4.5	612

One of the oldest daughters of Squire.

RIDGELY Farms

STONE RIDGE, NEW YORK

RALPH H. BUSWELL Herdsman — **MRS. FRANCIS H. LEGGETT** Owner

Certified - Vaccinated - Accredited

Consigned To The Wolverine Invitational

Williamston, Mich. - Dec. 12th

An "Oliver" Daughter From An "EX" Leader

Pabst Oliver Leader Wayne 4776789 born 11-12-58

She was bred June 25, 1960 to Pabst Admiration, our son of Carnation Madcap Butter Boy (EX-96) out of Plain View Inga (EX), the breed's first All-American to make three 1000-lb. fat records.

Her "Excellent" Sire

SCHUTZHOLM ROAMER OLIVER (EX)
8 class. daus. ave. 83.1
4 A R daughters from 555 to 721 lbs. fat
6 other daughters now on test

Her "EX" Dam By Leader

PABST LEADER WINRO WAYNE (EX)
365d 3½y 3X 16869 4.0% 679
Now on test at 4½ yrs. with 691 lbs. of fat in 328 days.
2d prize Jr. Yrlg., Indiana, 1956

The maternal granddam of this show heifer is Pabst Winro Wayne, the Reserve All-American Senior Yearling of 1954 and the next dam was a member of Pabst Roamer's All-American Get of Sire for 1952.

Of the 11 classified animals in her pedigree, six are "Excellent" and five are "Very Good." She is a real prospect for a foundation animal as she carries the breeding of our proven Wayne family with the dams of both Regal and Roamer in succession on the maternal side.

SELLING FROM PABST-KNUTSON — A "Leader Duke" Daughter

PABST DUCHESS INKA MAID 4670455

Born 6 - 7 - 58

Due in January to Nockdair Captain Wayne, a son of the Excellent Gold Medal, Wis Captain, from Archambault Miss Juliana Wayne (VG) with 25,225 lbs. milk and 898 lbs. fat on 2X at 5 yrs.

The dam of this heifer is Fobes Ollie Inka Maid, classified "Very Good" and with two 2X records of 703 and 713 lbs. of fat with over 19,000 lbs. of milk.

Her "EX" Sire

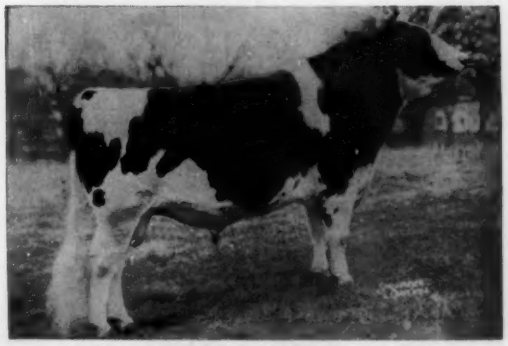

PABST LEADER DUKE "Excellent"
He shows an increase of 2,204 lbs. of milk and 31 lbs. of fat on 12 pairs.

Be Sure To See These Heifers At Williamston, Mich. On Dec. 12

PABST FARMS INC. Acc. & Neg. Oconomowoc, Wis.